Friday
Meatless breakfast.
Wheatless supper.

The Chicago Daily Tribune.

THE WORLD'S GREATEST NEWSPAPER

FINAL EDITION

VOLUME LXXVII.—NO. 34. C. [COPYRIGHT, 1918, BY THE TRIBUNE COMPANY.] FRIDAY, FEBRUARY 8, 1918.—TWENTY-TWO PAGES. THIS PAPER CONSISTS OF TWO SECTIONS—SECTION ONE. * * PRICE TWO CENTS.

44 BODIES WASHED ASHORE

945 MILLIONS COMPENSATION PAY TO ROADS

Senate Body Bases Estimate on 1917 Earnings.

Washington, D. C., Feb. 7.—Railroads in 1917 earned about $958,000,000, which is near the amount the government will have to pay the roads this year as compensation under national operation. This was indicated by figures on revenues, expenses and income of all roads earning more than $1,000,000 last year, available today in unofficial computations based on interstate commerce commission reports for eleven months and an estimate for December.

The sum the government will have to pay the roads under the bill pending in congress is estimated at $945,000,000. This estimate was made by Chairman Smith of the senate interstate commerce committee in reporting favorably to the senate today the administration railroad bill.

Return of 5.32 Per Cent.

This amount will represent a return of 5.32 per cent, Chairman Smith said, and added that it "reflects neither poverty nor riches. The committee believes a majority of the railroads will accept these terms.

An agreement on the bill was reached by the committee last Saturday, but minority reports are to be submitted by Senator Cummins and La Follette. Administration leaders plan to call the bill up for consideration next Monday.

One minority report was filed by Senator Poindexter, Republican, of Washington, who asserted no definite time for returning the railroads to their original owners should be fixed until a definite plan had been worked out, correcting the defects in the transportation system. The senator also objected to the provision authorizing the president to control rates subject to an appeal to the interstate commerce commission.

New Conditions May Arise.

Discussing the provision inserted by the committee providing for the termination of government control eighteen months after the peace proclamation has been issued, the senate committee report says:

"It is possible that certain conditions may arise from federal control which will need adjustment before the properties are returned to their owners, and a reasonable period should intervene in which these conditions may be met and adjusted. It may be that the nation will be unwilling to return to the conditions obtaining before the assumption of federal control. Legislation may be demanded radically changing the relation of the government to the railroads from that now existing in the interstate commerce act as amended. Your committee has suggested a period of eighteen months, and it believes it will be found adequate for that purpose.

"There is also a provision to the effect that the president may, prior to July 1 next, relinquish control of such transportation systems as he may deem not needful or desirable."

I. C. C. Railroad Data.

Figures gathered by the interstate commerce commission for 1917 show that as railway income continues to decline as it has in recent months the government will face a deficit in making its compensation payments, augmented by increases in wages and constantly rising cost of materials and supplies.

On the other hand, the administration hopes to be able to cut operating expenses sufficiently and economise on charges necessary only under competitive conditions to offset the declining income.

In December, the last month under private operation, rail earnings declined sharply, according to early reports from railroads. The average reduction of income was estimated at 30 per cent, caused by the ever mounting cost of operations, doubly increased by the bitter winter weather of December.

Compared with the estimated income of $958,000,000 last year the figures for 1916 were $1,037,533,000; for 1915, $716,476,000; for 1914, $692,330,000; and for 1913, $816,810,000.

Four Billions in Revenues.

Last year the total revenues from railway operations were $4,038,000,000, and operating expenses were $2,861,000,000, leaving a net revenue of $1,177,000,000. From this were deducted $217,000,000 taxes.

The reason for the decline in net in-

(Continued on page 8, column 5.)

T. R. RESTS EASY, AFTER A TURN FOR THE WORSE

Doctors Hope Another Operation Can Be Avoided.

New York, Feb. 7.—Col. Theodore Roosevelt was resting easy tonight in Roosevelt hospital, where he was operated on yesterday for abscesses in both of his ears.

The sudden arrival this afternoon of physicians attending Col. Roosevelt at the hospital gave rise to reports that the colonel's condition was not as favorable as had been indicated earlier.

The physicians in a bulletin issued at 9 o'clock this evening said they were "very hopeful about his progress, but are unable to say positively until tomorrow whether further operations will be necessary." The bulletin follows:

"Dr. Martin and Dr. Busi consulted over Col. Roosevelt at 8 o'clock. They found the active symptoms from the acute inflammation of his internal ear were subsiding without any untoward developments. They feel very hopeful about his progress, but are unable to say positively until tomorrow whether further operations will be necessary."

Inflammation Develops.

A sudden development of inflammation in the inner left ear was responsible for the hurried calling of a consultation of specialists during the day. This resulted in the issuing by Col. Roosevelt's secretary of a statement which, in effect, characterized the colonel's condition as "serious but not critical."

After having undergone a minor operation for fistula at his home in Oyster Bay about a week ago, Col. Roosevelt came to New York to be in closer touch with his physician.

Tuesday night at his hotel he was seized with a secondary hemorrhage and Wednesday, on the advice of Dr. Walton Martin, underwent another operation for fistula. Shortly afterward a specialist also removed an abscess from each of his ears. The operations lasted a few minutes less than two hours.

Careful Watch of Patient.

Today, however, the attending physicians discovered the development of inflammation in the inner ear, but said that for the present nothing would be done except the maintenance of a careful observation of the patient.

In a suite near the colonel's room are Mrs. Roosevelt, Mrs. Nicholas Longworth, and Mrs. Richard Derby. All the members of the colonel's family are optimistic as to his recovery.

PLANE ABLAZE; 2 OFFICERS DIE

Lawton, Okla., Feb. 7.—Lieut. Dudley A. Loomis, pilot, and Lieut. Loftin Stamps, observer, were burned to death this afternoon on the post field, Fort Sill, school of aerial observers, when their machine made a nose dive from a height of 500 feet and burst into flames as it struck the ground. Their bodies were burned beyond recognition.

THE WEATHER.

FRIDAY, FEBRUARY 8, 1918

Sunrise, 6:55; sunset, 5:14. Moon rises at 5:39 a. m. Saturday.

Chicago and vicinity—Snow or rain Friday and Friday night, followed by clearing and colder Saturday; fresh easterly winds Friday, shifting to northwest by Saturday.

Illinois—Rain in south and central, snow or rain in extreme north portion Friday; Saturday generally fair and much colder.

TRIBUNE BAROMETER.

TEMPERATURE IN CHICAGO. [Last 24 hours.]

MAXIMUM, 9 A. M.....31
MINIMUM, 6 A. M.....26

3 a. m....27	11 a. m....30	7 p. m....27
4 a. m....27	Noon.....30	8 p. m....28
5 a. m....26	1 p. m....29	9 p. m....28
6 a. m....26	2 p. m....29	10 p. m....28
7 a. m....27	3 p. m....29	11 p. m....29
8 a. m....30	4 p. m....29	Midnight....29
9 a. m....31	5 p. m....29	1 a. m....29
10 a. m....30	6 p. m....28	2 a. m....28

Mean temperature for 24 hours to 7 p. m., 31; normal for the day, 24. Deficiency since Jan. 1, 883 degrees.
Precipitation for 24 hours to 7 p. m., 0. Excess since Jan. 1, 1.76 inches.
Highest wind velocity, 16 miles an hour from N. E. at 5:48 p. m.
Relative humidity, 7 a. m., 93; 7 p. m., 94.
For complete weather report see page 15.

YESTERDAY ELSEWHERE.

	Temp. 7 p.m.	High.	Low prev. night.	
New York	44	50	34	Cloudy
Boston	30	36	22	Cloudy
Washington	48	58	38	Clear
St. Louis	40	52	38	Cloudy
Minneapolis	22	22	6	Cloudy
San Francisco	58	58	50	Fair
Galveston	60	66	58	Cloudy
New Orleans	66	76	58	Clear

SPURRED!

[Copyright: 1918: By John T. McCutcheon.]

HALF OF NIGHT POLICE PUT IN PLAIN CLOTHES

A new drive on holdup men was started by the police last night. One-half the night force was put in plain clothes. Captains, lieutenants and patrol sergeants, all in civilian dress, were out in their respective districts seeking criminals and observing conditions.

This new order of things is the result of a conference between Acting Chief Alcock and Acting First Deputy Collins. Following the shooting of Detective Sergeant Harry Wertheimer Wednesday night Alcock and Collins decided to try new methods in running down the gunmen.

Captains who heretofore left their respective stations and went home at 6 o'clock in the evening were ordered by the acting first deputy to report back at 8 o'clock. They also were instructed to take charge of the hunt for gunmen in their respective districts and to "stay on the job" with the lieutenant and patrol sergeant.

As a result of the first night's work under the new method of half the force in citizen's clothes, nearly every station has its quota of suspects and pickups. Many victims of holdup robberies were notified to go to stations where gunmen are locked up for identification.

MINOTTO CASE EVIDENCE READY FOR A VERDICT

Washington, D. C., Feb. 7.—[Special.]—The law division of the immigration bureau today completed a digest of the evidence in the case of Count James Minotto, who was tried at Chicago on charges of being an undesirable alien.

This digest was submitted to Assistant Secretary of Labor Post, together with a recommendation, the nature of which was not disclosed. It was intimated that Mr. Post will submit the case to Secretary of Labor Wilson for final decision, owing to the international questions involved.

Count Minotto was given two hearings at Chicago before Dr. Percy L. Prentis, the immigration inspector. Intimacy with German agents was alleged as one of the count's offenses. Count Minotto was brought before the immigration authorities after he had tried to obtain a position with the naval intelligence bureau.

British Offer Shipload of Coal to Aid New England

Boston, Mass., Feb. 7.—The British government today, through its embassy at Washington, offered a cargo of coal to James J. Storrow, the New England fuel administrator, to help relieve this district's fuel famine. Mr. Storrow accepted the offer. The cargo, it is understood, is of the best selected coal originally consigned for bunkering British ships tied up at New York. These ships, however, have now been supplied.

PERSHING'S MEN SHELL GERMANS

Keep Up a Continuous Artillery Fire, Giving Fritz No Rest.

(By the Associated Press.)

WITH THE AMERICAN ARMY IN FRANCE, Feb. 7.—The American artillery is keeping up a harassing fire on the German lines, bombarding batteries, trenches, crossroads, dugouts, light railways, and houses in which enemy troops are billeted.

Fritz Getting Angry.

Evidently the American tactics angered the Germans, for they started a vigorous shelling of our batteries with 77s, the firing stopping only when the American heavy guns silenced the German artillery.

Early today observers saw a body of enemy infantry, estimated at two battalions, near a forest. A heavy fire was directed on the spot, scattering the Germans.

Think Many Were Hit.

It is felt certain that the enemy sustained numerous casualties. Later American shells started a fire in a German town which burned for an hour.

Patrols have been active. An American patrol last night quietly entered a German trench. They found a loaded rifle on the parapet and fresh footprints, but no soldiers.

ALL OF BORDEN $1,800,000 GIVEN TO JOHN BY WILL

The will of John Borden, millionaire real estate dealer, who died Jan. 29, was filed for probate yesterday before Assistant Judge Dankowski in the Probate court. The entire estate, amounting to $1,800,000, of which $400,000 is real estate, is bequeathed to the decedent's grandson, John Borden.

The younger Borden is now in the United States navy commanding his private yacht, which has been converted into a submarine chaser. Heirs-at-law are: Mary Borden Turner, granddaughter, 13 Rue Monsieur, Paris, and Alice Joyce Borden, granddaughter, 13 West Fifty-fourth street, New York City.

Hoyne Drops His Gun at Massmeeting on Crime

State's Attorney Hoyne at the crime indignation meeting yesterday furnished the comedy relief by dropping his pistol from his pocket.

SHEDD GIVES $3,500,000 TO FUND FOR KIN

John G. Shedd yesterday completed the transfer of all his loop properties, valued at $3,500,000, to a trust fund for the benefit of Mrs. Mary R. Shedd and his two daughters, Mrs. Charles H. Schweppe of Lake Forest and Mrs. Kersey Coates Reed. The conveyance is made to Mrs. Shedd and the two daughters and the Illinois Trust and Savings bank as trustees.

The conveyance was filed yesterday. Included in the transfer is the Royal Insurance building in Jackson boulevard at Quincy street as well as his other holdings covering the La Salle street frontage in that block. For these Mr. Shedd is said to have paid $3,855,600.

Another parcel conveyed is the property at the southwest corner of Madison and Franklin streets, for which he is said to have paid $670,000 a few years ago.

Carolyn Wells to Marry; Wrote Romance 20 Years

New York, Feb. 7.—[Special.]—Carolyn Wells, poetess and writer of many imaginary romances in the twenty years of her literary career, will be married to Hadwin Houghton of 327 Central Park, West, about Easter time.

Miss Wells and Mr. Houghton have known each other for several years. He has retired from business. His first wife died recently. He is a son of the late Bernard Houghton of Boston, identified with the publishing house of Houghton, Mifflin & Co., but is not connected with the firm.

Report Prussian Powder Plant Blast Kills Many

LONDON, Feb. 7.—A dispatch from Oldenzaal, Holland, to Reuter's, Limited, says that an explosion has occurred in a powder factory at Vohwinkel, near Barmen, Rhenish Prussia. Many persons were killed or injured in the explosion.

THE WAR

Paris reports increase in artillery fighting north of Aisne and on Verdun front. German attacks repulsed near Mortier wood and in Alsace. French raid German trenches east of Teton.

London claims prisoners taken in raid east of Armentieres. German guns active near Lens and Cambrai.

Berlin reports artillery duels near Belgian coast. Claims French attack in Champagne broke down.

Report reaches Stockholm that the allies' envoys have been expelled from Russia.

Rome claims 56 Teuton airmen brought down in last ten days.

(Continued on page 2, column 4.)

TAGS BLANK; CAN'T IDENTIFY SOLDIER DEAD

Trawlers Sweep Sea in Vain Hunt for Survivors.

BULLETIN.

AN IRISH PORT, Feb. 7.—The bodies of forty-four of the missing 101 victims of the Tuscania disaster were washed up today on the rocks fifteen miles from the scene of the torpedoing. All were Americans and their bodies were mutilated beyond recognition.

A pathetic feature is that, although all the victims wore tags, no identification numbers had been put on them because these Americans had not as yet been assigned to definite army units. Therefore there is no way to identify them, and they will be buried in one grave.

(By the Associated Press.)

AN IRISH PORT, Feb. 7.—A mass of swirling wreckage on the calm neck of the sea along the Irish coast marks the grave of the Tuscania, the first American troop transport sunk by a German submarine. Some of the injured now in hospital are expected to succumb. The survivors, numbering 2,296, are quartered in hotels, homes, and hospitals along the north Irish coast.

Little hope was expressed here tonight that any additional survivors would be found. A British destroyer and several trawlers cruised in the vicinity of the disaster all of last night. The search, however, will be continued as long as there is any hope of finding other survivors.

Saw No Torpedo Wake.

Two groups of survivors left today clad in misfit clothing for Belfast by rail, and thence by boat to England. The survivors are agreed that no one saw the wake of foam as the torpedo came toward the vessel.

It was a black night and no alarm came from any one of the fifteen lookouts. The torpedo struck the Tuscania a vital blow amidships, in the boiler room, and there was a muffled crash, which told every one what had happened.

The possibility of being torpedoed was discussed almost daily since the vessel left the American shores. Several hundred young lumberjacks from the southwest and Pacific coast states were eating their evening meal at the time the disaster occurred. Hundreds of other American troops were waiting for theirs when the general alarm sounded.

Youths Take It Calmly.

False alarms had been sounded for boat drill every day of the trip, but all knew that this one was genuine. Officers shouted instructions to the men. Many of them were husky youths and, despite their brief military training, they displayed wonderful coolness as they marched to their boat stations. There was no running about, nothing resembling a panic.

In a few isolated cases there were signs of nervousness on the part of some of the youngsters as the ship took a heavy tilt to starboard, and they slid to the railing, to which they clung for dear life. But that was all. Veteran British officers in the crew, who had been torpedoed several times, marveled at their coolness.

G. K. Lynas, second officer of the Tuscania, explained that owing to the ship's heavy roll and the consequent entanglement of the falls, it was found necessary to cut away some of the ropes to the lifeboats. He said: "During all this time the soldiers behaved splendidly and with perfect discipline."

Show Fine Seamanship.

One American officer said:

"The British also showed superb seamanship in maneuvering their ships alongside the sinking liner, and a majority of the troops were taken off in this manner.

"As to the American troops, all that it is needed to say is that they behaved exactly as I would have expected them to. Our men were drilled so as to be prepared for any eventuality, and when the hour of test came in

TUSCANIA LOSS IS 101; TROOPS 59; CIVILIANS 14

CHICAGOANS REPORTED ABOARD TUSCANIA

From the War Department and from Other Sources the Following List of Chicago Men Supposed to Have Been on the Ill-Fated Transport Is Compiled. There Is No Information at Hand to Show That Any of These Boys Was Lost.

Barwick, William E., 3334 Fulton-st.; father is S. E. Barwick, 11 S. La Salle-st.

Bartholf, Hubert B., Longwood-av., Glenoce, son of Charles Bartholf, Chicago school principal.

Carlson, August; brother, Elof Carlson, 4942 Blackhawk-st.

Capodice, Joseph A., 100th Aero squadron, 6637 Evans-av.

Corbit, Fred C., 121st machine gun battalion, 415 Wesley-av., Oak Park.

Feldes, Capt. Ralph A.; mother, Mrs. Marie J. Feldes, 1646 W. 102d-st.

Forby, Winthrop C., 107th ammunition train, son of Zion City attorney.

Greenbee, Eugene H., residence Black River, Wis.; brother is B. I. Greenbee, La Grange.

Gall, Joe, 454½ W. 12th-st., 158th Aero squadron.

Gerard, Frank J., 3000 Pine Grove-av.

Goldstine, Arthur, 5425 Glenwood-av., 158th Aero squadron.

Grohn, Sergt. Fred, 6630 S. Morgan-st.

Gronquist, Alex., 9900 Avenue H, 158th Aero squadron.

Hawley, First Lieut. Don Mulligan; brother, Jess B. Hawley, 128 Main-st., Evanston, Ill.

Henrichsen, Karl J., lieutenant 20th engineers, 3440 N. Clark-st.

Hill, Richard T., captain 107th ammunition train; brother of Mrs. S. R. Johnson, 1435 E. 67th-pl.

Hill, Earl J., 107th ammunition train; brother of Capt. Hill. Lives in Wisconsin.

Krippene, Kenneth, brother-in-law of John O'Connell, 2224 Clifton-av.; lives at Oshkosh.

Kamorewski, John, 819 S. Marshfield-av., Camp Travis detachment No. 1, overseas casuals.

Larsen, Lester R., second lieutenant, 545 N. Le Claire-av., 107th Engineer Train and Military Police.

Leonard, R. P., 2103 Grace-st., 158th Aero squadron.

Levine, Israel, 1247 S. Sawyer-av., 158th Aero squadron.

Lindstrom, Joseph; sister, Norma Jacobson, 609 N. Homan-av.

Martin, Homer, corporal, 126th United States infantry.

Manda, Jerry L., corporal, 1519 Tell-pl., 158th Aero squadron.

McGuire, Vincent C., 800 E. Marquette road.

McNulty, Archibald R., 1807 Lunt-av., Rogers Park.

McCoy, Lawrence S., Northwestern university student of law.

Napier, Clarence M., 5123 Indiana-av., 158th Aero squadron.

Nissen, Arthur, 3435 Elaine-pl., sergeant first sanitary squad, 32d division.

Outcalt, Richard F. Jr., son of R. F. Outcault, Chicago and New York artist.

Regnier, Louis E., Kenosha, with 107th supply train.

Samson, First Lieut. Charles L.; Mrs. Louia J. Samson, wife, 6730 Perry-av.

Smith, Capt. C. V., 107th engineers, 4747 Kenwood-av.

Van Herke, Edward, 527 W. 28th-pl., Camp Travis, detachment No. 1, overseas casuals.

Van Landingham, Charles C., 1334 Beechwood-av.

Wilkoff, Capt. Howard; wife, 6315 Constance-av.

U. S. Total Now Only 73 of Those Missing.

BULLETIN.

Washington, D. C., Feb. 8, 4 a. m. — (Special.) — The maximum loss of life by the sinking of the Tuscania is 101. Of these 28 were members of the crew, leaving 73 others missing and believed to be dead. It is understood that 14 of these 73 were civilians. The loss of American troops, therefore, would be 59, though the figures on civilians are uncertain.

One late report from London placed the number of troops lost at 73. This number perhaps counts the civilians as attached to various military units.

The number of rescued persons is 2,296 out of a total of 2,397 aboard the boat.

Washington, D. C., Feb. 7.—[Special.]—Latest figures from an authoritative source place the total lost when the troopship Tuscania was torpedoed off the Irish coast Tuesday night at 6 o'clock as 101.

This figure, given by correspondents in Ireland, has been confirmed by the American embassy in London. Among the survivors are seventy-six officers.

The same reports declare eighty-one United States soldiers are in hospitals, either injured or suffering from exposure.

Disaster in Figures.

This latest recapitulation is as follows:

Total number aboard...2,397
Troops saved.....2,106
Crew saved.....190
Total lost.....101

The troops aboard numbered 2,179 and the crew 218.

How many of the missing were members of the Michigan-Wisconsin national guard division units it is impossible to state tonight, for no list of casualties has been received by the war department and only a meager list of survivors.

Must Face Losses.

The rapidly dwindling estimate of casualties from the 1,079 originally reported missing brought relief to the anxiety of officials. Speaking of this deadliest of the early encounters of the nation's forces with the enemy, Secretary of War Baker said:

"The sinking of the Tuscania brings us face to face with the losses of war in its most relentless form. It is a fresh challenge to the civilized world by an adversary who has refined but made more deadly the stealth of the savage in warfare.

"Must Win War."

"We must win this war, and we will win this war. Losses like this unite the country in sympathy with the families of those who have suffered loss; they also unite us to make more determined our purpose to press on.

"As rapidly as details come in they will be given to the public in order to relieve anxiety where possible, and notice will be sent as promptly as possible to those whose sons and brothers have

Telephones to Sweetheart from Camp; Bill Is $165

Camp Wadsworth, Spartanburg, S. C., Feb. 9.—[Special.]—There is an officer in Camp Wadsworth who has a sweetheart in Philadelphia. He also has plenty of money.

The other day he wanted to talk to her and put in a long distance telephone call. After getting her answer he talked to her more than two hours. The bill came to $165.

been added to the nation's heroic dead."

All during the day came reports from survivors and British naval officers aboard the rescue vessels of the splendid morale of the troops on the Tuscania.

There was some confusion and excitement at first, and a few men leaped overboard, but most of the units stood the first test of danger with a courage which army men say forecasts the finest fighting timber.

It is pointed out particularly some of the organizations were noncombatants in whom discipline had not been instilled as in line units. But they, nevertheless, came up to the mark with unflinching courage, joining with the others in singing national airs as they waited their turn at the boats.

Germany Masses Boats.

While the belief prevails that Germany is preparing to throw the full force of its submarine fleet against the American lines of sea communication, there came an intimation in naval circles that the United States is more than prepared for it.

It was said in responsible quarters that within a short time new and improved devices and methods would be in full working order, displacing makeshift equipment and methods, although these latter vastly have reduced the menace of the U-boat.

Official Dispatches Are Terse.

Virtually no story of the sinking of the Tuscania has reached the government through official channels. Dispatches from the embassay at London and other sources so far have been confined to terse statements and announcements of the number saved.

There had been no mention in official messages tonight of report that a convoying destroyer, sighted and pursued the submarine that made the attack. The destroyer probably was British, and British admiralty reports on the incident will be awaited with the keenest interest.

Britain Gives Aid.

Assurances were received by the war department from the British war office in London that the British government was giving all assistance in its power to the American survivors.

The foreign office said that British authorities had wired instructions to their commands in Scotland and Ireland to afford the American troops from the Tuscania every possible assistance and to furnish them with clothing requirements. American and British officers were dispatched from London, Liverpool, and Glasgow to points in Ireland, where the survivors were landed, with instructions to see that the refugees were given every care. The surviving American troops will be moved to Winchester as soon as they are properly outfitted.

Need Hospital Care.

There was no information at the war department confirming cabled news reports that nearly 100 of the survivors of the Tuscania had been removed to hospitals for treatment, but it was assumed to be entirely probable that there would be many in need of hospital treatment after their experience.

The most serious hospital cases, it is believed, would be those of soldiers and members of the crews injured by the explosion of the torpedo. It was realized, too, that there was grave danger of pneumonia and other ills following the rescue of the Tuscania soldiers by the convoying destroyers.

Instructions were sent to Gen. Pershing to take every step possible to facilitate transmission of casualty and survivor lists so that the anxiety of the thousands of relatives of soldiers on the Tuscania might be allayed.

While awaiting these further reports, officials steeled themselves for news of further disaster, because they saw in the attack on the Tuscania the first evidences of Germany's expected submarine campaign against American troopships.

One of a Number.

The Tuscania was one of a number of transports going forward at this time. The greater proportion of the Michigan and Wisconsin national guard division is on other ships. It is planned to depart from the custom of withholding arrival of troop transports when boats carrying remaining troops on route reach port. Every consideration will be given to relief of the anxiety of relatives of soldiers going overseas, Secretary Baker said.

On the heels of the announcement of the Tuscania sinking came a report of the torpedo attack on the Cunard liner Aurania, which has been in troop transport service. This boat was returning to this side for a cargo of soldiers when attacked. The war department is still without an official report of this attempted sinking.

Gun Crew Saved.

Late today the navy department received a report of the sinking of the American steamer Alamance, which was in merchant and not troop transport service. Six members of the crew, all foreigners, were reported missing. All the naval armed crew and all the Americans in the merchant crew were saved.

These two submarine attacks, following that on the Tuscania, were pointed to by officials as substantiation of reports reaching Washington that Germany planned a concentrated attack directed against American ships, particularly transports, in an effort to prevent the American troops from getting to France to join the allied spring drive. Secretary Baker in his last weekly review predicted this move on the part of the German military command.

Sailed from Halifax.

Secretaries Baker and Daniels divulged today that the Tuscania sailed from Halifax instead of an American port, and that the Wisconsin and Michigan troops, with the engineer and aero troops and casual officers aboard, took passage at Halifax.

No explanation was officially given of the reason for sending the Tuscania and the other troop ships around the north of Ireland, instead of directly to France by the southern route, or over the customary course around the south of Ireland if it was desired to debark at a British port.

Secretary Baker would not divulge whether the troops were to be sent to England for training or whether it was the intention to transship over the channel from England to France.

Secretary of the Navy Daniels would throw no light on this, nor could he discuss the Tuscania sinking intelligently in the absence of any official report from Admiral Sims or other American naval officers in the war zone.

The navy department had no information, Secretary Daniels said, as to whether the Tuscania was convoyed by British or American ships. He assumed there was a British convoy out of Halifax and he said the American naval forces were working in close coöperation with the British and French fleets on the other side and probably assisted in convoying the Tuscania. Secretary Daniels expected official advices from naval chiefs abroad that would soon throw light on the navy's activities.

Secretary Daniels had no information verifying reports that there had been a battle and that the submarine attacking the Tuscania was sunk by the convoying fleet.

Held Up News.

It developed today that the war department had the news of the Tuscania sinking five or six hours before it was given to the public.

Secretary Baker said he had received the first cablegram from Gen. Pershing, reporting the Tuscania sinking late in the afternoon, about 4:30 o'clock. He said he communicated with the navy department in an effort to get confirmation, and later decided to make the dispatch public. The dispatch was not received by the committee on public information for dissemination to the press until 9:40, and it was 10 o'clock before it was given out.

It is the custom to forward all such dispatches to the White House immediately on arrival. Secretary Baker did not say that this course was followed yesterday, but it is assumed the president would be advised of such an important report, giving the destruction of the first outbound American transport, with a loss of life then estimated at 1,100.

Debate at White House.

If President Wilson was advised of the Tuscania sinking in the afternoon, White House attachés were not apprised of the fact. Officials of the White House staff debated later in the evening whether they should disturb the president with the news after he had gone to the theater. After the president's return from the theater he was given copies of all reports that came in bearing on the Tuscania disaster.

Officials debated for twenty-four hours before deciding to give out the names of the sailing list of the Tuscania.

It was first decided last night to make no reference to the units aboard the transport. Newspaper men were told the Wisconsin and Michigan troops, forming part of the Thirty-second division, and the forestry regiment of engineers were aboard, but they were instructed not to mention the fact in their reports of the disaster.

Baker Changes Front.

Later when the list of missing was reduced from 1,100 to less than 300 it was decided to mention the units. Secretary Baker in explaining the action in withholding names and units said that he and his advisers were uncertain which was the kindest thing to do.

If they mentioned the name of the units aboard ship there would be acute distress in the homes from which the men comprising these units were drawn, as every mother would believe her boy to be among the dead. If they withheld announcement of units and names the relatives of every soldier on the move would feel anxiety, without means of certain information as to what ships carried their kin.

Finally it was decided, Secretary Baker said, that all information received by the war department would be given to the people, provided it was not of military value to the enemy.

On Job All Night.

Immediately after his conference with newspaper men this afternoon, Secretary Baker sent instructions to Adjt. Gen. McCain to have officers of his department remain at the war department all night to decode cablegrams that might come in from Gen. Pershing.

The secretary also gave instruction to Maj. Gen. Frank McIntyre, the war department censor, to remain in close touch with the adjutant general's office during all hours of the day and night, so that there may be no delay in making public all reports received.

Lists of survivors were received by the war department during the day. These were given to the press as fast as they were received. No list of casualties or of the missing was received. It is assumed that the task of checking up the list of survivors is so great that Gen. Pershing, through his military assistants in the English ports, has been unable to supply this information.

Navy officials see no reason to change their opinion that the submarine menace is being overcome. The Tuscania incident is regarded as an isolated case, which may serve to develop additional methods for repelling the undersea craft and improving the convoy system. No detail of the action will be passed over when full reports from the British admiralty are available.

Many devices enter into the battle against the U-boats, some of which have been evolved by American inventors. Others have been greatly improved since the United States entered the war and the detection apparatus now installed on American craft is so successful that British craft are being similarly equipped.

Fear American Devices.

There have been indications that the U-boats have learned to fear this ability of American craft to locate them at a distance and maneuver to bring the submerged vessel within range of a depth bomb. With a destroyer in the vicinity, the underwater craft moves carefully, far below the surface of the water, depending on mechanical ears which bring to it the propeller beats of the surface vessel.

When a destroyer stops to "listen," unhampered by the beat of its own engines, the lurking foe also stops, to lie silent below until the destroyer moves on again.

Such details as have come from Europe indicate that the Tuscania was torpedoed by a single submarine, which slipped under the advance screen of destroyers leading the convoy fleet. There is no evidence of an attack in force, and the U-boat probably got into the path of the liner largely by chance. Sometimes as many as forty vessels make up a convoyed fleet.

Praise Rescue Work.

As the roll of the missing from the Tuscania dwindled today, expressions of amazement were heard frequently that a crowded transport could be torpedoed with such comparatively small loss of life. The nearness of rescue craft, the fact that the vessel was afloat for two hours after a torpedo had exploded in its boiler rooms, and possibly the proximity of the British coast all were factors in reducing the loss.

Army officers say it must be remembered that the troops aboard were not seasoned veterans, nor even soldiers of the line, into whom every effort has been made to instill discipline which would have stood them in good stead in such an emergency. The fact that most of them were brought safely to land is accepted as evidence, however, that there was no panic. Some jumped overboard, but nearly all bravely stood fast to await their fate.

These soldiers were woodsmen of the forestry battalion, men of the supply train, of the engineer train. The most disciplined unit aboard undoubtedly would be the military police. The others are men devoted to hard work behind the lines.

"Bottle Up" Submarines.

Around the navy department there was renewed talk tonight of "bottling up" the submarines. Many officers believe that a way can be found to hold the U-boats within narrow limits and keep the rest of the seas free except for occasional raiders which might slip through. There is no doubt that plans to this end have been given great study both here and abroad.

The weight of American anti-submarine efforts is yet to be brought to bear. What has been accomplished already by American naval forces has been through makeshift devices and converted craft in a great measure. Every week now, however, sees the nearer approach of the day when all the plans and efforts of the navy will bear full fruit and wide extension of the campaign be possible, both in the way of additional fighting craft and improved devices. On this is based the belief that the submarines can be largely curbed before summer.

CHICAGO GIRLS NOT ABOARD.

New York, Feb. 7.—A report that two daughters of Granger Farwell and the daughter of David R. Forgan were passengers on the Tuscania proved to be without foundation. The Chicago young women are still in New York.

OCEAN STEAMER ARRIVALS.

At Atlantic and gulf ports—Steamer arrivals: Agawsboro, Bramble Leaf, Bretend, Baron Inchcape, City of Shanghai, Caotiab, Dora Bailes, Eidsvold, Grove Gerolamo, Ulela, Mayaro, Munplace, Munamar, Metapan, Ollargan, Pannonia, Robert P. Clark, St. Leonards, Sosua, Suiross, Santa Cecilia, Ulrik Holm, Venicro, Von Steuben; bark Flore.

SURVIVORS SAY GREEN TROOPS SANG U. S. ANTHEM WAITING TURN AT BOATS AS TUSCANIA SLOWLY SETTLED

LONDON, Feb. 7.—Sergt. E. C. Dubuque and Sergt. Muller, both of Brooklyn, were rescued from a raft by a coasting schooner. The sergeants say that the Tuscania took a tremendous list to starboard almost as soon as it was hit. Almost all the lifeboats on that side were either blown into the air or otherwise made useless.

The soldiers were immediately lined up, and while standing at attention, as one man, began to sing "My Country 'Tis of Thee" and "The Star Spangled Banner." The crew, which lined up on the opposite side, sang "God Save the King."

His Own Boat Shattered.

Sergt. Dubuque said the boat to which he had been assigned was shattered by the explosion. He clambered over to the port side the best way he could and was placed in a boat with ten or twelve other men.

When they had been lowered about half way down, the ropes became disarranged. They were all thrown into the water. There was a rather heavy sea, but the sergeant was able to swim to the stern of the liner and climbed on a raft. There he found Sergt. Muller.

Sergt. Dubuque said he saw many men in the sea. Collapsible rafts were thrown overboard to enable those who were struggling in the water to save themselves. Some of these rafts struck loaded boats. The sergeant said he believed quite a number of men must have been killed in this way.

The sergeant and the others on the raft were at the point of collapse when picked up, but they soon recovered. They are under the care of Dr. Langers of New York, who has been in the United States service for some time.

Dynamo Blown Up.

James Alson Turrington of New Hampshire, a college student, said:

"I was on the upper deck when the torpedo struck the vessel on the starboard side. There was a terrific explosion. I went to the stairs to reach my station.

"The dynamo was blown up by the explosion, but the auxiliary plant was put into operation immediately.

"There was great difficulty in lowering our lifeboat, the chains being broken and the tackles entangled. Several boats capsized and the struggle in the water of the men thrown out added to the tragedy.

"I entered a boat with forty others, but it became filled with water and we had to jump out. I caught two oars which had been lashed together, and held on. I was in the water for three hours before I was picked up."

Story of Boatswain.

Thomas Smith of Glasgow, a boatswain's mate on the Tuscania, said the steamship was proceeding to an English port under convoy.

"At 5:45 o'clock Tuesday evening," he continued, "I was in No. 1 room, talking with a fellow boatswain, when I heard a terrific explosion and felt the vessel heeling over. I said to my mate, 'They've got it now.'

"We commenced lowering boats on the starboard side. The soldiers were lined up on deck, waiting for the boats. Unfortunately many jumped overboard.

"I found the boat at No. 9 station, to which I proceeded, had been blown to pieces, I then helped to get boats 9-A, 9-B, and 9-C away with full complements and the second officer got boats 1 to 7 safely away.

"After seeing these launched, I proceeded to the other deck, where I launched a raft. I picked up fourteen soldiers and two of the ship's company, who were swimming about. We had no oars and had to paddle along with our hands. We were picked up at 9 o'clock in the evening and landed Wednesday morning."

Will Settle Score.

Among American officers and men in London the greatest sympathy was expressed this evening for their comrades lost on the Tuscania, and for the relatives, but they stoically set their jaws and said it was war.

"We will have some scores to pay off before we get through and believe me Fritz will know it when our fellows do get started," was the manner in which one rawboned fellow from New York gave voice to the feeling of hundreds of American sailors and soldiers here.

Start Relief Work.

News of the sinking of the Tuscania reached the American military authorities here Wednesday morning. Additional machinery for relief work immediately was put into action and several score officials of the American army and navy left here during the day for Ireland. Vice Admiral William Sims, commander of the American destroyer squadron in European waters, who now is in Rome for a few days, was notified by telegram of the disaster.

The night boat train, which goes direct to the port where the majority of the survivors were landed, was crowded to overflowing. The passengers included many American Red Cross workers, representatives of the Y. M. C. A., and a large number of military and naval men. Every seat was taken a half hour before leaving time and a number of passengers were standing in the aisles for the all night trip.

BRITISH PEOPLE STIRRED.

Few events of the war in the past few months have stirred the English people more deeply than the disaster to American troops approaching a British harbor on a British transport. Such an eventuality had been feared.

The first news, before the landing of the survivors at different ports became known, caused the belief that there was a heavy toll in lives, running into hundreds and perhaps more than a thousand. All the known circumstances impressed the public with the feeling that the greatest sea tragedy in Atlantic waters since the sinking of the Lusitania, and possibly greater loss of life, had occurred. The latest bulletins tonight, however, indicating that the casualties may be 100 or even less, has caused a distinct relief from the tension.

There is no surprise over this disaster; the only cause for wonder is that of the hundreds of troop laden transports which have crossed the Atlantic in the last three years and more the same fate has not befallen others. The record as a whole is considered by seamen most creditable to the British mercantile and naval services.

If the attack had occurred in daylight the whole ship's company might have escaped. But in the darkness of a moonless night, with the ship rapidly listing so that some of the boats could not be launched, while some were smashed by the explosion, and with many men aboard who had never been on the ocean before, there were all the possibilities of a general panic and wholesale drownings. As it was, many were rescued from the sea after hours on wave washed rafts, some even swimming supported by timbers, and their sufferings were intense.

Protest Parliament Talk.

The torpedoing of the Tuscania, as well as the loss in the same waters of the Andania and other vessels recently, may lead to strong representations by naval authorities regarding indiscreet questions asked in parliament for weeks past and which seem now to have focused the German submarine campaign in Irish waters. It is said naval men have been incensed over questions repeatedly asked by R. P. Houston, Conservative member and owner of the Houston line. He has sought to wring from the government information which he has been told almost daily would be of service to the enemy.

The publication in America of the sinking of the Tuscania preceded its appearance here. This, however, is the first time the British admiralty has announced the sinking of a transport so shortly after it happened, because all the first of kin of those lost are notified by telegraph before public announcement is made.

44 BODIES WASHED ASHORE

(Continued from first page.)

a grim and nerve racking manner they did not fall.

"Take for example the complement which was under my charge at boat drill. They consisted of two full boatloads. When the torpedo struck the ship every man assembled in an orderly, almost leisurely, manner on the deck, and we marched in regular formation to the boats assigned us. When we got there we found that both boats had been destroyed.

"A big percentage of the men aboard were from inland parts of the United States and it was their first time on the water."

Heavy List to Starboard.

Many of the Americans were lost through the Tuscania's sudden heavy list to starboard after being torpedoed, which caused faulty launching of the lifeboats.

Instead of plowing forward, as most vessels do after being torpedoed, the Tuscania stopped dead. A shiver ran through it, and it heeled over at a dangerous angle. The list to starboard so elevated the lifeboats on the port side as to render them practically useless, and only a few of the boats on that side were launched.

The first of these struck the water unevenly, capsizing and throwing the occupants into the sea. After that several boats were launched successfully, but the vessel's list became more perilous, and some of the men who were trying to get into the boats from the starboard side now climbed along the deck to the rail, to which they clung.

Leap to Destroyer.

Many by this time had donned life belts and jumped overboard. Hundreds of others were preparing to follow this example, when a British destroyer boldly drew up right alongside the Tuscania. When the men saw this many of them leaped from the boat and saloon decks to that of the waiting destroyer. This destroyer took off several hundred men, all it could carry, and moved away. It had come up along the starboard side of the Tuscania.

As the destroyer steamed away with its deck loaded down with Americans another British destroyer emerged out of the darkness on the Tuscania's port bow, now high out of the water. When the men on the doomed ship recovered from their surprise there was another scramble to reach the elevated portside, some of the men sliding down the incline by the aid of ropes and others on their hands and knees.

All the time this rescue work was progressing cool heads were getting the few other lifeboats afloat.

Saw Conning Tower.

Survivors do not agree as to whether the submarine emerged after torpedoing the steamer. Several of the ship's officers said they saw the periscope and conning tower once. The Tuscania, despite the great hole in her starboard side, remained afloat a full two hours.

A white bearded member of the crew who was one of the last to leave the vessel told Lieut. A. L. Chamberlain of Washington, D. C., that he had floated off in a lifeboat.

"I heard," he said, "a single cry of anguish come from the hold as the waters closed over the vessel."

A tiny trawler, which remained with the Tuscania to the last, saw a small fire break out amidships as the vessel's back appeared to break in two. With a hissing sound it disappeared beneath the waves.

Killed in Explosion.

Most of the crew who lost their lives were killed in the explosion in the boiler room. One of the survivors of the engine room force said the second engineer checked the speed of the vessel after the impact by throwing the engine levers over.

This probably saved many lives, as otherwise the vessel would have plowed on, smashing the lifeboat davits as happened in the case of the Lusitania.

One of the remarkable escapes was that of a fireman who had walked to the upper deck to get a drink of water. He never saw his fellow firemen again.

Survivors who were not taken off by the plucky British destroyers which risked meeting the Tuscania's fate were later picked up by the trawlers which swarmed to the scene.

Many American officers and privates were rescued while swimming about in search of wreckage to which to cling. A few of these could swim, but they had on their lifebelts which they had kept close at hand throughout the voyage.

Lieut. Donald A. Smith of Algonac, Mich., was in the water three hours in a lifebelt before he was hauled aboard a trawler.

The townspeople were very generous in extending aid and sympathy to the Americans, none of whom had been able to save more than the clothes on his back.

Collegian

Invest In Collegian Suits and Overcoats. Make 100%

GOOD clothing such as this is the only investment we know that is *certain* to double in value in 12 months. Present prices:

All $25 Business Suits & Overcoats $18.75

All $30 Business Suits & Overcoats $22.50

All $35 Business Suits & Overcoats $26.25

Higher grades reduced in proportion.

SHIRTS $2.00 and $2.50 VALUES $1.65

BEACHEY & LAWLOR
CLOTHIERS : HATTERS : FURNISHERS
DEARBORN & MONROE STREETS

SURVIVOR HINTS DESTROYER BOMB SANK SUBMARINE

Officer on Tuscania Says Second Torpedo Bared U-Boat Location.

LONDONDERRY, Ireland, Feb. 7.—The submarine which torpedoed the Tuscania was attacked by a destroyer and an American officer gave an intimation tha the submarine was destroyed.

This officer was next to the last to leave the Tuscania. He gave the Associated Press a vivid account of the disaster.

The second torpedo fired by the submarine missed its mark, he said. Thereupon a destroyer which was near the sinking liner dashed off toward the submarine, using depth bombs. The claim is made that the submarine was "done in" by the bombs thus exploded.

The Officer's Story.

The American officer said:

"Everything went well with us during the voyage. Many of our men had never been to sea before and I must say they stood it like soldiers.

"We were one of a powerful convoy. I must not tell you our position in the convoy or how the various ships were formed, but you may take it that all the other boats have got through as far as I know. As for ourselves, well, the Huns succeeded in getting only a fraction of our fine fellows in addition to our boat, but if they have, they have put the iron into our souls and we will be ready to repay them when the chance offers.

"Monday was a wild night. Had the disaster occurred during that gale I don't like to think of what would have happened. But Tuesday evening was calm.

Sharply Alter Course.

"The first intimation we had of possible danger was an order for all men to go on deck with life belts. It was about 4:30 o'clock. At the same time we sharply altered our course. At 6 o'clock, just as darkness was setting in well, we got the blow. Nobody saw the periscope, nor could one have been seen well. Some soldiers described having heard a hissing sound immediately before the torpedo struck us in the engine room.

"We were instantly disabled. All the lights went out. An order rang out sending the troops to their boat stations, and to get the life boats out. The shock was not severe. It was more of a crunching-in feeling that went through the ship than of a direct blow. There naturally was a good deal of confusion. You cannot lower a score of life boats from the height of an upper deck in the darkness without some confusion, but at no time was there a panic.

Pull Selves Together.

"There was great excitement, however, but it lasted only a few minutes. Then all the men pulled themselves together. Megaphone calls were given all over the ship, saying there was no danger, that the vessel would not sink before all were taken off. In the meantime S. O. S. signals were sent out.

"Even before some of us had grasped the situation British destroyers were dashing up alongside. Such soldiers as had been lowered in lifeboats were put on board destroyers. A few men who jumped overboard in the first excitement were picked up. I believe one or two lifeboats were smashed in launching.

"The destroyers took off our men in splendid style, with perfect order.

Waits for Destroyer.

"All this time the Tuscania was slowly sinking. For a minute I did not know whether to go into a lifeboat or to stick by the ship. One of the members of the crew urged that we stay on board and trust John Bull's destroyers. He yelled this in my ear. I took his advice and waited for my turn to come to go on board a destroyer.

"No sooner had we cast off, with 500 men on board, than a torpedo was fired at us. It missed. Another destroyer dashed off, operating a bomb-dropping device, and the claim was afterwards made that the submarine had been 'done in.'"

SOME SURVIVORS

Partial List of Soldiers from the Torpedoed Liner Reported Safe.

WASHINGTON, D. C., Feb. 7.—Home addresses of the first survivors reported were given late today as follows:

Edward L. Anderson, brother, Bigelow, Ark.

Tom Ashby, Liberty, Kas.

James Basye (appears as Joseph on record), father, Wesley J. Basye, Kallistell, Mont.

Frank A. Broz, mother, Mrs. Marie Broz, 3731 East Fifty-second street, southeast, Cleveland, O.

Alexander H. Bush (appears as Buth on record), Godfrey, Ontario.

Corporal William A. Cherry, brother-in-law, Robert A. Mance, Dempolis, Ala.

William A. Hickring (appears as Hinkling on record), Leicester, England.

Bale C. Hazlett, West Liberty, Ia.

Charles H. Ineck, 1207 Douglas avenue, Ames, Ia.

Harry A. Keeler, cousin, Lyle H. Pedlar, 440 First avenue, San Francisco.

Sergt. Harry A. Kelley (appears as Harry Kelley on record); mother, Mrs. M. J. Kelley, San Francisco.

James T. Moss, Corry, Ind.

David Poe; mother, Mary Burns, Laytonville, Cal.

L. N. Roberts (appears as Marcus L. Roberts on record); father, Thomas P. Roberts, Venice, Cal.

Frank Vandendriessche, R. F. D. No. 2, box 88, Stevensville, Mont.

John S. Williams (appears as John L. Williams on record); father, W. A. Williams, Gardner, Fla.

Golliman White (appears as Goalman White on record); mother, Mrs. Jennie White, Augusta, Mont.

Alva Bowman, Carmi, Ill.

Corporal Howard E. Bullock, Newport, Wash.

Lloyd Ledbetter (no address available).

Walter Mac Zarsk (appears as Walter Mocvarski on record); mother, Mrs. F. Mocvarski, Detroit.

Edward B. Peterson (appears on record as Edward B. Pearson); mother, Mrs. Kristina Pearson, Elk, Wash.

J. W. Redd (appears as Jackson W. Redd on record); sister, Miss Edna Bell Redd, Buhl, Ala.

First Lieutenant Charles A. Schweissinger Jr.; wife, Mrs. Charles A. Schweissinger Jr.; Los Angeles.

The foregoing survivors were all members of company E, Sixth battalion, Twentieth engineers.

Survivors of the One Hundred and Fifty-eighth aerial squadron—others probably unreported—are:

John B. Fleming, sister, Mrs. Mabel T. Northup, Oakland, Cal.

Edward F. Klingman, father, Martin Klingman, Pittsburgh, Pa.

A casual officers' engineer reserve corps:

Second Lieutenant Frank L. Maker, Oakland, Cal.

M. Kleist, Kenosha, Wis., survivor of One Hundred and Seventh supply company.

TORPEDO HITS ANOTHER LARGE CUNARD LINER

New York, Feb. 7.—The Cunard liner Aurania, 13,400 tons, was torpedoed by a German submarine within the last forty-eight hours, while bound for the United States, it was learned from officials of the Cunard line today.

Although badly damaged by the explosion, the ship was not sunk, and is believed to be making its way back to port with the assistance of government vessels, it was said. The ship carried but little cargo.

There were thirteen or fourteen passengers aboard the Aurania when it was struck, it was stated at the offices of the Cunard line. No additional particulars are available.

The Aurania is a sister ship of the Cunard liner Andania, sunk by a submarine last month. It was built in 1915 at Newcastle-on-Tyne, in the same yard where the Mauretania was constructed. The ship was 530 feet long, 65 foot beam and had accommodations for 550 passengers in the cabins and 2,000 in the steerage.

Attache of U. S. Embassy Comes to Survivors' Aid

AN IRISH PORT, Feb. 7.—The first train here today carried Capt. Edgar Wells, assistant military attaché of the American embassy at London, and Capt. R. Stuart Smith, deputy commissioner in Great Britain for the American Red Cross. They visited the American survivors confined in the hospital.

Special
$3.45
$4.45
$5.45

This Sale of Fine Footwear

presents a rare opportunity for women who have been paying $8 and $10 for their footwear.

Here are special shoes made up for dealers which, on account of delay and traffic congestion, could not be shipped.

The entire lot was purchased by us and are now submitted to you at $3.45, $4.45, $5.45.

Exceptional values—all.

Buy now for Easter—it isn't far away.

Open Saturday evening until 10 o'clock

LEON'S INCORPORATED
Selz Royal Blue Store
N. W. Cor. Clark and Madison Sts.

HERE ARE MEN WHO COMMANDED TUSCANIA UNITS

Many Michigan and Wisconsin Officers on Ill Fated Ship.

[BY A STAFF CORRESPONDENT.]

Washington, D. C., Feb. 7.—[Special.]—Further identification of the units of the Wisconsin and Michigan national guard troops on board the Tuscania was revealed today by war department records.

The principal officers of the One Hundred and Seventh regiment of engineers included Col. Paul S. Bond commanding, and Lieut. Col. Luke H. Callan of the regular army, and the following national guard officers: Maj. Howard Greene of Milwaukee, Benjamin W. Valiat of Houghton, Mich., battalion commanders; Capts. Alexander C. Eschweiler Jr. of Milwaukee, Frank W. Lewis of Houghton, Mich., Ralph A. Loveland of Calumet, Mich., Ira G. Pemberton of Houghton, Mich., Harold M. Schmidt of Houghton, Charles M. Scudder of Milwaukee, James W. Shaw of Milwaukee, Clarence U. Smith of Milwaukee, Thomas D. Stamps and William S. J. Zwick, whose addresses were not given.

Wisconsin Colonel in Command.

The military police unit of the One Hundred and Seventh regiment was commanded by Wisconsin national guard officers as follows: Col. Robert B. McCoy, 421 East Oak street, Sparta; Majs. Robert Connor, West Fifth street, Marshfield, and Edgar A. Firth of Chippewa Falls and Capts. John C. P. Hanley of Stanley, Daniel J. Martin of Waukesha, Hubert H. Peavey of Washburn, Christopher J. Rollis of Stoughton, and Frank J. Schneller, 115 Washington avenue, Neenah.

The supply train was in command of Maj. Emil F. Kraning, 738 Fourteenth street, Oshkosh, Wis.

The military police was composed of guardsmen from the Sixth Wisconsin infantry, war department records show. The supply train included officers and men from the Fourth, Fifth and Sixth Wisconsin infantry, while the engineers absorbed the First Michigan battalion of engineers, the First Wisconsin battalion of engineers and portions of the Fourth, Fifth, and Sixth Wisconsin infantry.

Philipps' Message to People.

Madison, Wis., Feb. 7.—[Special.]—Simultaneous with the announcement by Gov. Philipp that he had wired the war department for a full list of the Wisconsin missing on the ill fated Tuscania, the governor made public a message to the people of Wisconsin and Michigan asking them to bear these sorrows with fortitude.

A STARR BEST
MADISON AND WABASH
CHICAGO

The Sale of Children's Shoes at The Children's Store

Specials:

Infants' black cloth top, patent leather foxed, button, sizes 2½ to 5½.....$1.89

Child's gun metal kid and patent leather, high cut, button, sizes 4½ to 8.....$2.75

Child's gun metal calf, button, copper toes, sizes 8½ to 10½.....$3.49

Misses' black cloth top, gun metal calf foxed, button, sizes 11 to 2.....$4.89

Misses' white buckskin, button, sizes 11 to 2.....$5.89

Misses' tan Russia, button, sizes 11 to 2.....$5.49

Young ladies' white buckskin Lace Boots, sizes 2½ to 6½.....$5.75

Young ladies' tan Russia Lace Boots, sizes 2½ to 6½.....$6.39

Young ladies' gun metal, button, sizes 2½ to 7.....$5.89

Little boys' patent leather and gun metal, button, sizes 11 to 2.....$3.35

Boys' gun metal, button, sizes 2½ to 6.....$4.95

A STARR BEST
MADISON AND WABASH
CHICAGO

SOLDIERS FROM CHICAGO AND VICINITY ABOARD TUSCANIA WHEN IT WAS SUNK

CAPT. C. V. SMITH,
107th Engineers,
4747 Kenwood Avenue.

CAPT. RICHARD T. HILL,
107th Ammunition Train,
Sister at 1435 East 67th Place.

CAPT. HOWARD H. WIKOFF,
Artillery, casual,
6815 Constance Avenue.

SHIP CAPTAIN SAVED FROM TUSCANIA

Captain Peter McLean

Capt. McLean of the Anchor line was aboard the vessel and Washington reports were that he was actually commanding. Admiralty reports from London, however, were that Capt. Henderson commanded the boat.

CAPT. RALPH FELDES,
Casual,
1646 West 102d Street.

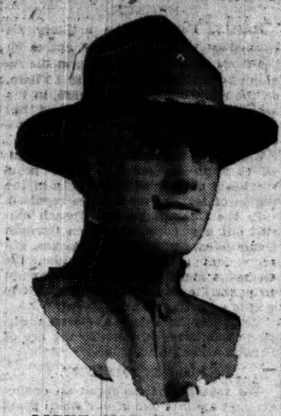

LIEUT. H. B. BARTHOLF,
158th Aero Squadron,
Glencoe.
[Photo by J. D. Toloff.]

LIEUT. LESTER R. LARSEN,
107th Engineer Train,
545 Le Claire Avenue.
[Photo by Stevenson.]

1ST LIEUT. DON M. HAWLEY,
Artillery, Casual,
128 Main Street, Evanston.

SERGT. FRED GROHN,
6630 South Morgan Street.

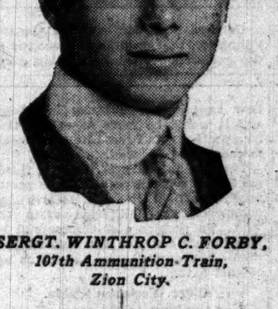

SERGT. WINTHROP C. FORBY,
107th Ammunition Train,
Zion City.

CORP. HOMER P. MARTIN,
Co. H, 126th U. S. Infantry.

WILLIAM E. BARWICK,
Sixth Battalion, 20th Engineers,
3334 Fulton Street.
[Photo by Mabel Sykes.]

VINCENT A. McGUIRE,
107th Supply Train,
809 East Marquette Road.

LIEUT. KARL J. HENRICHSEN,
Sixth Battalion, 20th Engineers,
3440 North Clark Street.
[Photo by Donaldson.]

1ST LIEUT. CHAS. L. SAMSON,
Twenty-third Engineers,
6730 Perry Avenue.
[Photo by T. E. Wood.]

JOSEPH LINDSTROM,
Twentieth Engineers,
609 North Homan Avenue.

KENNETH KRIPPENE,
107th Supply Train,
Oshkosh, Wis.

LOUIS E. REGNIER,
107th Engineer Train,
of Kenosha.
[Photo by Schroeder.]

PRIVATE EARL J. HILL,
107th Ammunition Train,
Brother of Capt. Hill.

FRED C. CORBIT,
121st Machine Gun Battalion,
415 Wesley Avenue, Oak Park.

RICHARD F. OUTCAULT JR.,
213th Aero Squadron.

ARCHIBALD R. McNULTY,
107th Engineers,
1807 Lunt Avenue, Rogers Park.

CHICAGO BOYS AMONG THOSE ON TORPEDOED SHIP

Some Send Word of Safety, but Fate of Others Is Not Reported.

Chicago boys—more than a score of them—were among the United States troops aboard the transport Tuscania which was torpedoed by a German submarine. It became known last night, when friends and relatives throughout the city and surrounding districts registered inquiries with THE TRIBUNE.

Night watches were kept in hundreds of homes and telephones of THE TRIBUNE were kept busy all day and night by anxious mothers, wives, sweethearts and other relatives and friends. Although the number of lost was known to be comparatively slight, anxiety was intensified by the fact that no official list of those lost was available from Washington.

Some Report Safety.

Virtually all of the Chicago men, or men with relatives here, were members of the Michigan-Wisconsin national guard division units. A few of the men cabled they were safe. Among these was Lieut. Karl J. Henrichsen of the Sixth battalion, Twentieth engineers. His message was brief, "Safe," but it brought joy to his wife, who lives at 3440 North Clark street.

Kenneth Krippene, 19 year old brother-in-law of Assistant State's Attorney John F. O'Connell, was a member of the One Hundred and Seventh supply train. Up to a late hour last night Mr. O'Connell had received no word as to his fate. Krippene is a son of Mr. and Mrs. William H. Krippene of Oshkosh, Wis. He enlisted in June in the Wisconsin National guard, units of which were transferred to other branches of the service in the reorganization of the army.

Lieut. Larsen Safe.

Lieut. Lester R. Larsen relieved the anxiety of his mother with a cablegram telling of his safe landing. He is a member of the One Hundred and Seventh engineers' train and was among the first to volunteer for training at the Fort Sheridan officers' school. His mother lives at 545 Le Claire avenue.

It is significant that Mrs. Minnie McGuire should dream of her son, Vincent, on the night when the ship which carried him was torpedoed. Mr. and Mrs. Vincent McGuire, parents of Vincent, Jr., of the One Hundred and Fourth division supply train, live at 809 East Marquette boulevard.

"Last night I dreamed of my boy," said Mrs. McGuire. "I dreamed that he had been complimented for an heroic action and had been made a captain. I awoke in the morning with a feeling of pride, for I took it to be a good omen."

Young McGuire was not in the draft. He was a little under age when he enlisted in the former Fifth Wisconsin infantry in Hartford, Wis., last August.

Zionist's Son Aboard.

Winthrop C. Forby, son of Theodore Forby, city attorney of the City of Zion, who is believed to have been on the torpedoed transport, enlisted at Menasha, Wis., when the United States troops were massed on the Mexican border. Before the Fourth Wisconsin regiment went from Menasha to Camp Douglas, Forby was a corporal, but was promoted to sergeant and later recommended for a lieutenancy, and finally transferred to the ordnance department, motor section, with Truck Company No. 1, One Hundred and Seventh Ammunition train.

Mrs. Louala J. Samson of 6730 Perry avenue, wife of Lieut. Charles L. Samson, has twelve relatives in the service. Her husband was one of the first to volunteer for service. He is with the Twenty-third engineers.

Moved from Hospital Unit.

William E. Barwick of the same unit is a son of Mr. and Mrs. S. E. Barwick of 3334 Fulton street. He was a member of Dr. A. J. Ochsner's hospital unit No. 11 before being transferred to the infantry division.

"We are certain our son was on the Tuscania," said Mrs. Charles S. Bartolf of 333 Longwood avenue, Glencoe, last night. "The last we heard from him he was to sail a week ago last Tuesday."

The son, Herbert Bartolf, is a lieutenant in the One Hundred and Fifty-sixth Aero squadron. He graduated from the University of Michigan in 1917 and won his shoulder straps at the first officers' training camp at Fort Sheridan.

U-BOATS FAIL TO TERRORIZE U. S.—DANIELS

Troops Will Keep on Going as Fast as Ships Can Sail.

Baltimore, Md., Feb. 7.—Submarines or no submarines, the United States will continue fearlessly to send troops to France, Secretary of the Navy Daniels declared tonight in referring to the torpedoing of the Tuscania in an address at the Baltimore Press club.

"Just as fast as our ships can carry men to Europe they will go," Mr. Daniels continued, "and just as fast as they are equipped they will be sent, and ships will carry them, and no man living will ever again see the day when our goods will be carried across the Atlantic except in ships flying the flag of the United States."

"U. S. Must Regulate Wages."

Holden A. Evans, president of the Baltimore Drydock company, in an address preceding that of Secretary Daniels, insisted that the government must make drastic laws to regulate the wages of labor and the hours of work:

"It has been given out," Mr. Evans said, "that 6,000,000 tons of overseas ships will be constructed in 1918. I regret these very rosy stories have been sent out from Washington. They are a lot of 'ifs.'

"A few days ago the Baltimore Drydock company was told it must build oil tankers. I went to Washington and we got contracts for $27,300,000.

"The government has failed in its duty. The arm of the government should be brought down to fix a stated wage and hours of work for labor.

Declares Labor Is Loyal.

"I do not agree with those who say that labor will not help win the war," Secretary Daniels said, in replying to the statement of Mr. Evans. "When you see in the newspapers that there are 10,000 men on a strike, you can be sure there are also 10,000,000 others at work building ships and making munitions.

"More than 60,000 men in the navy yards have worked in freezing weather on ships to send men to France, while those who criticized the laboring men have remained in their warm homes. If there have been strikes there have been men of capital also who have held up the government by profiteering. When the I. W. W. first started to plot against the government in this country the first man to come to the government's aid and help to crush those men was Samuel Gompers."

DEATHS OVERSEAS

Michigan Man Slightly Wounded in Action, Pershing Reports.

WASHINGTON, D. C., Feb. 7.—Gen. Pershing today reported Private Jacob Cirlo, infantry, was slightly wounded in action Feb. 4. No details were given. His brother, Jack Cirlo, lives at Iron River, Mich.

The following deaths of privates, not in action, also were reported:

Ole Dahlen, pneumonia, Vinstra, Norway.

Lyman C. Bentley, pneumonia; 37 Fredway place, Detroit, Mich.

Doc D. Davis, endocarditis; Anderson, Ind.

Calvin J. Sidebottom, pneumonia; R. F. D. No. 1, Horse Cave, Ky.

Harold J. Tibbetts, scarlet fever; Little Rock, Wash.

Arthur J. Solari, gunshot wound; 137 Endicott street, Boston, Mass.

George W. Newton, pneumonia; friend, John Pierce, R. F. D. No. 1, Southbury, Conn.

American in French Air Corps Killed in Battle

PARIS, Feb. 7.—William S. Tailer of Roslyn, L. I., flying in the French escadrille while awaiting an American commission for which he had been recommended, was killed Monday in an encounter with Germans, who brought down his plane behind their lines.

Capt. McLean of Tuscania Had "Hunch" on Disaster

New York, Feb. 7.—[Special.]—A cable message received at the Anchor line offices today from Glasgow gave the first news that Capt. Peter McLean, commander of the Tuscania, had been saved. A report from London spoke of J. L. Henderson as being in command. This is believed to be a mistake. The message also said that Mr. Young, the purser, and William Wheate, the chief steward, were safe.

Capt. McLean was one of the veteran commanders of the Anchor line. He brought the ship out on its maiden trip from Glasgow and Liverpool early in 1915 and was in command during many trying voyages through the submarine zone.

Shortly before leaving this side on the last voyage Capt. McLean modestly whispered to some friends that some kind of a decoration was to be given him for his war work. Capt. McLean is a humorous Scotchman, as well as a modest one, and he remarked: "Well, it's a funny thing, but the men they decorate always seem to be torpedoed shortly afterwards."

U-BOAT TRIED TO STOP RESCUES BY DESTROYERS

LONDON, Feb. 7.—That a German submarine endeavored to attack the destroyers while the latter were engaged in rescue work is the statement made by an American officer at an Irish port where a large number of men were landed. The officer said to a correspondent of the Associated Press:

"A U-boat from the curtain of blackness behind which she was skulking thought to finish the work by an attack on the destroyers. Three torpedoes were discharged in a few minutes at three destroyers, and it was only due to the watchfulness of the lookouts and the splendid seamanship of the British naval men that they failed to reach their targets.

"This onslaught, however, revealed the approximate location of the enemy, and a pair of destroyers at once attacked with guns and bombs so effectively that even if the U-boat was not sunk it was afraid to show itself again."

U-BOAT RAIDERS PUT AT THIRTY; CARRY 5.9 GUNS

New York, Feb. 7.—The number of German submarines working at any one time at commerce destroying in the prohibited zone had until recently been surprisingly small, according to reliable information received by a correspondent of the Associated Press recently returned to the United States from Europe.

During the early part of the winter the number of submarine raiders at work in the zone varied from twelve to a maximum of eighteen. It was then expected, however, that the Germans would endeavor to increase this number, largely as a threat to the American troop transports, and that they might by this time be able to increase this maximum perhaps to thirty boats. These estimates do not include the smaller "egg planters" or mine laying submarines.

The most formidable German submarines of which there is any definite record were armed with the new 15 centimeter (5.9 inches) gun, brought out during the war.

A great deal has been heard in the press, neutral and belligerent, of giant 5,000 ton "submersible cruisers," but none of these had been definitely identified, according to the latest information in possession of the correspondent.

DECLARES QUIZ OF BAKER LED TO TUSCANIA'S LOSS

Raleigh, N. C., Feb. 7.—T. W. Bickett, governor of North Carolina, said to the newspaper men tonight: "You are in the habit of drafting my opinion on public questions. For once I am going to volunteer one. In my opinion the senatorial inquisition of the war department is directly responsible for the sinking of the Tuscania. They put Baker on the rack and tortured out of him a confession of the gigantic movement of our troops across the seas. Then the enemy knew what was happening and the submarine lurked for its prey.

"This whole inquisition is bottomed on the inordinate vanity of a few of our senators who seek to pose as the saviors of the nation. Their bill has no more chance to keep out of the congressional trash pile than a food grafter has to keep out of hell, and they know it. And yet the inquisition continues.

"Why?"

BINGHAM FIGHTING FOR LIFE.

Missoula, Mont., Feb. 7.—W. H. Bingham, the Michigan historian who took poison here Sunday, is still fighting hard for life. Slow, painless paralysis of the kidneys, resulting in acute Bright's disease, is the fear of the doctors.

Germans Call All Males in Flanders, 13 to 60, to Work

AMSTERDAM, Feb. 7.—The Telegraaf has received advices from the frontier that an order has been issued by the Germans summoning the male population of the Flemish coast for military labor. The age limits of the conscripted persons are from 13 to 60 years.

It's Over the Top

To Get Your Feet Wet if You Wear This

DR. A. REED Army Shoe

Munson Last with Cushion Insole

THE EASIEST SHOE ON EARTH is what men who know call this Munson Last Army Shoe with the Dr. Reed Cushion Insole—a soft layer of lambs' wool that takes the jar out of walking. They will develop your highest FOOT efficiency AND KEEP YOUR FEET ABSOLUTELY DRY.

J. P. Smith Shoe Co.—Makers of Men's

DR. REED CUSHION SHOE CO.

Republic Building, 13 East Adams St.

REVELL & CO.

Large Room Size Kirmanshah Rugs

Size 11.8 x9.0	Kirmanshah,	$265.00
Size 13.0 x9.6	Kirmanshah,	295.00
Size 12.2 x8.11	Kirmanshah,	285.00
Size 13.0 x9.5	Kirmanshah,	275.00
Size 13.9 x9.2	Kirmanshah,	285.00
Size 13.5 x9.7	Kirmanshah,	335.00
Size 14.4 x9.2	Kirmanshah,	295.00
Size 12.11x9.7	Kirmanshah,	285.00
Size 13.3 x9.5	Kirmanshah,	350.00
Size 12.6 x9.6	Kirmanshah,	325.00
Size 13.9 x9.9	Kirmanshah,	385.00

And many others.

Alexander H. Revell & Co.
Wabash Ave. and Adams St.

CLOSE-UP VIEW OF WAR MIND IN GERMANY

Bennett Catalogues Conditions and Hopes After Four Years of War.

(The following is the second of a series of cable dispatches from the special correspondent of "The Tribune" on internal conditions in Germany.

BY JAMES O'DONNELL BENNETT.
[SPECIAL CABLE TO CHICAGO TRIBUNE.]
[Copyright: 1918: By The Tribune Company.]

MALMO, Feb. 7.—In yesterday's dispatch I pointed out the danger of attempting to sum up any European situation today in brief phrases, and yet there are certain pretty crystallized opinions which may safely be given if only for their value as sidelights. The particular situation may be modified from day to day by current events, but the opinion which the mass of the people holds on it, or at least the opinion which they wish to hold, remains stable.

Food Bad and Dear.

It is that kind of German opinion on some two score subjects, vital to Germany and important to the whole world, that I propose giving in the briefest possible manner:

Food—Bad and dear, but sufficient, with great hopes of relief from Ukraine.

School Children—Their condition is not what it should be. Their scholastic requirements nave been lowered, owing to nervousness principally caused by the lack of fats.

Amusements—Considered positively essential under the present strain. The theaters are crowded. Plays of revolt and reconstruction, like Schiller's "Don Carlos," are the most popular. There are a half dozen important concerts nightly in Berlin.

Peace—The German people want peace more than anything else in life, but the constant refrain is "No peace for the sake of peace." Peace is considered distant.

America—A German synonym for apprehension.

Respect English Troops.

England—They respect English soldiers but have ceased fearing English generalship.

France—The respect for France amounts to a liking.

Russia—Russia is considered definitely out of the war. These phrases are heard: "The ring is broken"; "We can breathe"; "We can see the Pacific." The general German conviction is that in from fifteen to twenty-five years Russia will be one of the richest and most powerful nations of the globe.

Austria—Austria is a source of deep anxiety and is handled with a consideration that is always bestowed on a suspected or unstable partner in a life and death compact. It is considered a probable cause of the next European war unless the present national inflammations can be cured.

Poland—To become a third independent state in the Austro-Hungarian monarchy.

Alsace-Lorraine—Nothing doing, the cry being "Bismarck's work must not be undone."

Future of Belgium.

Belgium—Belgium's future is covered by Kuehlmann's declaration: "Excluding Alsace-Lorraine, there is nothing on which we could not negotiate."

German States—The attitude of Bavaria and other great states is considered to prove that Bismarck's unification work has stood the test.

Mittel Europa—A synonym for German hegemony from Berlin to Bagdad — Germany's alleged ambition for hegemony in central Europe is considered a bogie created through a misinterpretation of Dr. Naumann's book and the fantasticalities of other irresponsible professors.

Militarism—The Germans declare that militarism is a subject that has been talked to death.

The General Staff—The general staff is regarded as almost superhuman.

Ludendorff—He is acclaimed, first, as a good workman, and, second, as a virtuoso of intellect.

Kaiser Not a Power.

Kaiser Wilhelm—The kaiser is cheerfully allowed to play with the sword as long as he avoids indiscreet utterances, and enjoys considerable sentimental popularity, but no political influence.

Kaiser Carl—He is a young man of initiative and good will, who can read the writing on the wall concerning new requirements.

Democratization—It is inevitable, but not in the Russian manner. The conviction that the idea of social revolt will be transmuted into the fact of social revolt is what keeps the German proletariat in the trenches.

Socialistic Prospects in Germany—All classes, socialistic and nonsocialistic, expect the nationalization by degrees of industries like coal, electricity, mines, traffic, brewing, and tobacco imports. Socialists call this socialism; nonsocialists call it management.

Vote Reform—Vote reform is not only an entirely hopeful proposition but is inevitable.

Press Censorship—Less and less patience with press censorship in the present application of it is a source of great danger.

The Hertling-Kuehlmann Cabinet—The Hertling-Kuehlmann cabinet is considered more Kuehlmann than Hertling. It is safe only so long as it refrains from playing into the hands of the pan-German elements.

Commerce After War.

Such is the outstanding German opinion on subjects concerning which opinion is at all crystallized. On other questions, which events daily and sometimes almost hourly modify, there is incessant but rather languid speculation. Brest-Litovsk is a source of rising or falling hopes depending on how cantakerous Trotzky has been, and it would be more so except that irrespective of Brest-Litovsk Russia is considered finished.

The real thinking of the real thinkers in the civilian population is pretty much confined to vote reform and commercial rehabilitation after the war. To problems of commercial rehabilitation some of the nation's best minds are applied, and the plans are of vast extent.

Older Workmen Stable.

War thinking, in the sense of thinking of how to run the war, is left to the general staff. Strikes are considered more as by-products of a disturbed time, and as manifestations of hoodlumism than as acutely symptomatic. The principal reason for this opinion is that the older workmen do not strike.

Considered far more significant than strikes in its bearing on the attainment of social reforms is the development of such tremendous new sources as the new League for Freedom and Fatherland, behind which stand sane, determined men of intellect and property.

Such is the general mental attitude of civilian Germany today. In order to capture attention for an account of how that attitude manifests itself in each of the important and intricate political questions, I deal now with what may be called the tangibilities of German life in war's fourth year.

Soldiers seem to spring from the ground. Railway trains are packed with them.

No Worry in Berlin.

In Berlin and other interior capitals the people don't seem to have the war much on their minds, but in Dusseldorf, Cologne, and other Rhineland capitals many people keep their valuable papers packed in suit cases, and in case flyers attack the street lamps and windows are darkened.

The country reeks with money and many consider that the blockade has been its greatest blessing. During the first days of last month the rush to the Berlin savings banks was so great that the supply of deposit books was exhausted, and 16,000 depositors had to be attended to in one day. In eleven months of 1917 the deposits in the German savings banks rose from twenty-three hundred million to thirty-three hundred million marks. This is largely caused by the increased wages, which are about four times those of peace times.

At a recent Berlin sale, masterpieces of painting, rugs, and antiques brought enormous prices, and at a recent Berlin stamp sale 1,600 stamps brought a quarter million marks. Two Bavarian stamps alone brought 7,000 marks. A significant fact is that the semi-annual Leipzig spring fair, which formerly owed much of its success to foreign buyers, continues on a big scale and the number of exhibitors reserving space for next spring already exceeds that of last autumn's fair.

Food Chief Trial.

Next to deaths and wounds the nation's chief trial is food. The meat is bad and there is little of it. The average allotment is one kilo weekly to five persons, amounting by our measurements to barely a half pound weekly per person. Butter costs nearly $4 a pound. The ration is a half kilo weekly per person, which means one and three-quarters ounces weekly per person. Potatoes are plentiful. Bread is good and more plentiful than in Sweden.

As to shoes, Germany is badly off, but all that is possible is being done to meet the difficulty.

Children Lack Milk.

The actual bitter pinch of war is felt in the cities and industrial centers without the agricultural hinterland. Here the aged and children suffer for want of milk, fats, and eggs.

No, it is, as in all warring districts, the toilers which are a source of constant anxiety, and their plight keeps the food problem under incessant discussion in the newspapers, in the imperial parliament, in the Prussian commons, and in the chambers of the other German states.

Those who can afford to do it are buying certain secreted supplies on the sly, paying enormous prices for them. Such buying foments great bitterness and unrest among the lower classes against the industrial magnates and the tribe of war profiteers and their agents. The government and municipalities do all that is possible to equalize distribution and prevent impositions, but an undernourished man with money in his pocket rejoices to find somebody he is able to impose upon.

Vast Acreage Available.

"Despite our difficulties," said a German food expert, "I declare that when the publicists and statesmen among our enemies say that there is still hope of Germany's capitulation on account of lack of food they lure their countrymen into criminal optimism. Consider the vast acreage at the central powers' disposition; consider the variety of products grown therein; consider the extreme fertility of the Hungarian plains and of those of Roumania, and consider finally the organization for mutual help and exchange. Considering these things, you have your answer."

On the whole this winter's situation is considered to show appreciable improvement over that of last winter. The apprehensions concerning coal have proved grossly exaggerated. In this matter the organization and foresight of the military and civil authorities met the demands, notwithstanding the enormous difficulties in supplying them, not only of Germany's military and civil requirements, but those of her allies and neutral neighbors. But the supreme work of this whole supply situation is its proof of how great is human nature's faculty for adapting itself to hard conditions.

OFFICIAL WAR REPORTS ON ALL BATTLE FRONTS

FRENCH FRONT

FRENCH.

PARIS, Feb. 7.—The artillery on both sides was particularly active on the front north of the Aisne, in the region of Chavignon, Pargny, and Filain, on the right bank of the Meuse, in the sector between Samogneux and hill 344, and in the vicinity of Hartmannsweilerkopf.

German detachments which attempted to approach small French posts northeast of Braye-en-Laonnois, in the region of Mortier wood, were repulsed.

In the Champagne the French carried out a successful raid on German trenches east of Teton. In Alsace, after violent artillery preparation, the Germans made an ineffectual attempt to penetrate the French lines at two points near Banholz.

Yesterday morning a German airplane was brought down by the fire of French anti-aircraft guns.

NIGHT STATEMENT.

We repulsed at daybreak an enemy attempt against one of our small posts in the region north of Craonne.

After the bombardment reported this morning on the right bank of the Meuse and in Alsace the Germans carried out east of Samogneux as well as at the north corner of the Bois des Fosses and on our lines south of Hartmannsweilerkopf three attacks, which we repulsed, inflicting losses on the enemy and capturing material.

BRITISH.

LONDON, Feb. 7.—Liverpool troops carried out a successful raid last night east of Armentieres, capturing several prisoners and machine guns. Our casualties were light.

The hostile artillery has shown some activity southwest of Cambrai and south of Lens.

NIGHT STATEMENT.

Early this morning our troops raided a German post southeast of Queant, killing or taking prisoner several of the garrison. A hostile raiding party that attempted to approach our lines west of La Bassee was successfully repulsed. The enemy's artillery was active this afternoon in the neighborhood of Le Verguier, northwest of St. Quentin and east of Monchy le Breux.

AVIATION.

More than a ton of bombs was dropped Wednesday on various targets behind the enemy's lines. Two hostile machines were downed in the air fighting. Two of our machines are missing.

GERMAN.

BERLIN, Feb. 7.—In the afternoon there was an artillery duel near the coast. Infantry detachments brought in prisoners as a result of an attack west tof Zandvoorde and fore field engagements in Artois. In the evening the British artillery was again active on both sides of the Scarpe and west of Cambrai.

A French attack in Champagne broke down. In the Meuse region there was artillery activity throughout the day, supporting a successful reconaissance southwest of Ornes.

Elsewhere there was nothing of importance.

ITALIAN FRONT

ITALIAN.

ROME, Feb. 7.—From Stelvio to the sea there was slight artillery activity. Some patrol encounters occurred between the Adige and the Brenta and there were a few aerial combats in which British aviators brought down an enemy machine.

Calliano and Bassano and again Treviso and Mestre were bombed early yesterday morning by hostile aircraft, which, however, caused little damage and few casualties. One of our airships last night reached the aviation ground at St. Giacoma di Veglia, southeast of Vittorio, dropping a ton of high explosives.

The number of hostile machines brought down from Jan. 26 to yesterday by our and our allies' airmen reached 56.

ACTIVITY ON FRENCH FRONT

1—London reports prisoners captured by Liverpool troops east of Armentieres.

2—German artillery active southwest of Cambrai and south of Lens.

3—Paris reports intense artillery duels north of Aisne.

4—French claim success in raid east of Teton.

5—Big guns of both sides active between Samogneux and Hill 344 near Verdun.

6—German attack preceded by heavy artillery fire repulsed in Alsace, Paris claims.

7—Berlin reports artillery activity near Belgian coast.

8—French attacks in Champagne broken down, Berlin asserts.

9—Berlin claims successful reconnaissance in Verdun sector.

BOLSHEVIKI USE REVOLT POISON TO PUNISH CHINA

Strike at Orient Nation Because It Refuses Food Exports.

STOCKHOLM, Feb. 7.—The Finnish railway authorities at Tornea have received a report that the allied missions have been expelled from Petrograd and that they have already departed. There is no confirmation of this. The American minister at Stockholm, Ira Nelson Morris, has heard nothing to that effect.

Great disorders in the streets of Petrograd are reported, with much shooting and looting of supplies.

Armored cars were used by the authorities against the pillagers, many of whom were killed or injured.

Doubts Bolshevik Sincerity.

AMSTERDAM, Feb. 7.—Advices from Budapest say that Count Julius Andrassy, former Hungarian premier, declared in the lower house that he was convinced the Russian Bolsheviki were not serious in their peace intentions. Count Andrassy added:

"The Bolsheviki are hoping to succeed through their agitation in organizing an army in our midst that shall terrorize the government.

"We understand now why they demand that Poland shall decide its own destiny when our troops have been withdrawn. In that case Poland would be unable to decide its fate, free of terrorization, because the Bolsheviki would interfere in its affairs just as now they are interfering in the affairs of the Ukraine and Finland."

Send Manifesto.

PETROGRAD, Feb. 7.—The semi-official news agency announces that the Workmen's and Soldiers' deputies have addressed a manifesto to similar bodies recently organized in Berlin and Vienna describing the joy with which the Russian workers and soldiers "heard of their glorious fight against the German and the universal imperialism at a moment when Austro-German land owners and bankers were preparing to strangle martyrized Poland, and the Hoffmans, Von Kuehlmanns, and Von Hindenburgs were threatening the liberty and independence of Courland and Lithuania."

The manifesto urges the Austro-German workmen to continue their good efforts to the end that the negotiations which Russia has begun at Brest-Litovsk with Foreign Secretary Von Kuehlmann may be terminated with Dr. Karl Liebknecht, the Socialist leader now in prison.

Stir Revolt in China.

LONDON, Feb. 7.—The Bolshevik government, according to a Petrograd dispatch to the Times, is proposing to revolutionize China by supporting the movements in the southern provinces against the central Chinese government. A Russian delegate will be sent to southern China, to work on this plan. The object is to produce a socialistic revolutionary agitation with a view to helping to break down China's refusal to let Russia have Chinese produce.

The resumption of the peace negotiations at Brest-Litovsk today, if it occurs, will take place in a fog of vague reports and contradictions as far as the outside world is concerned.

Statements in many German newspapers indicate a probable breach between the Germans and the Bolsheviki and the conclusion of a separate arrangement between the central powers and the Ukraine. No light on the situation comes from Russian sources.

CLASH OVER POLAND.

ZURICH, Feb. 7.—Austria and Germany have failed to reach an agreement on the division of Polish territory between them, according to German newspapers reaching here today. It is understood that Germany wants the industrial and mining regions, allowing Austria to retain only the agricultural districts.

THE WAR A YEAR AGO

Feb. 8, 1917.

British continued vigorous offensive toward Bapaume, on Somme front.

Sweden rejected President Wilson's suggestion to neutrals to break with Germany.

THREE YEARS AGO.
Feb. 8, 1915.

Turks Along Suez canal retreated.

Turkish land defenses at the Dardanelles shelled by British destroyers.

Must Rebuild the People, Kaiser Tells Medical Men

AMSTERDAM, Feb. 7.—Emperor William in reply to a congratulatory message from the Berlin medical congress sent this telegram:

"The rebuilding of the people's strength is almost the one greatest task. It can only be fulfilled by the coöperation of science and legislation and with the warm hearted participation of all discerning people."

The Pearl Shop

The ideal birthday present

FOR a present marking such a personal event as a birthday the individual designs and unusual beauty make Frederic's jewelry ideal. It is the quality which cements friendship at the price one has in mind for a birthday gift.

"Silver and gold rings set with genuine semi-precious stones—

$2.50 to $5 and up

Frederic's

Makers of Classic Jewelry

Chicago

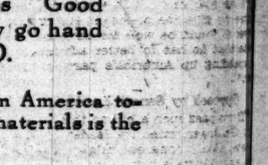

The Saver

by his very actions shows that he is a man who lives within his means, therefore trustworthy. Be a man with a

Savings Account

Savings deposits made on or before Feb. 10th draw 3% interest from the 1st

Fort Dearborn Trust and Savings Bank

Monroe and Clark Streets

3% ON SAVINGS

EDUCATIONAL

RAGTIME IN 20 LESSONS
Booklet Mailed Free
Christensen School of Popular Music
20 E. Jackson Blvd., Suite 405 (Harr. 39

CARSON PIRIE SCOTT & CO

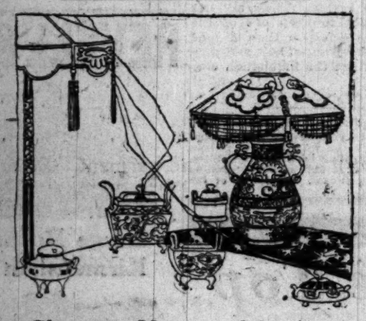

Large Cloisonne Vases and Curious Incense Burners Are Transformed Into Unusual

Floor and Table Lamp Bases

This announces a most interesting collection of lamp bases in bronze and cloisonne effects.

A collection from which a floor lamp or table lamp may be chosen with assurance that it will be not only most artistic but quite unusual.

All are conservatively priced—

Floor Lamp Bases, $30 to $60 each.

Table Lamp Bases, $10 to $30 each.

Silk shades made in our own workshop, original in design and typical companion pieces of these lamps, will be shown from which selections may be made most satisfactorily.

Incense burners in antique bronze effects are featured also at $1 to $15 each.

Fifth Floor, North.

Final Reduction Sale of

Shirts at $1.15

This is the wind-up clearance of gathered lots from higher priced lines now reduced to one great money saving price. They are smart patterns in fast color fabrics in pleated and plain negligee styles, many with soft cuffs suitable for summer wear. These are truly remarkable values at this reduced price of **$1.15.**

Pajamas Reduced to $1.85

These are surplus lots remaining from the higher priced lots in our January sale. They are solid colors and fancy striped effects in madras and mercerized fabrics, button or frog trimmings. All sizes now reduced to **$1.85.**

Sale Starts This Morning, 8 o'Clock

Main Floor.

THE HUB
Henry C. Lytton & Sons

N. E. Corner State and Jackson

Fashion *and* Economy

Style need not and MUST NOT, during the war, lead to EXTRAVAGANCE. "Fashion," truly expressed, means "Good Taste." So, if Fashion and Economy go hand in hand BOTH ARE BENEFITED.

Probably the most truly economical shoe in America today, from the standpoint of *conservation* of materials is the

Foster Pump

Practically none of the materials used in its manufacture could be adapted to war needs.

So, therefore, FASHION'S DECREE for early spring—

the black, tan, brown or dark gray pump with a white, neutral tone or light colored spat—

means True Economy, because it affords the opportunity for *modish effects* without extravagance or waste of needed materials.

During the Annual Sale of

Foster Shoes for Women and Children.

Broken lines of the "Foster" Promenade Pump, the "Foster" Boardwalk Pump, the "Foster" Veranda Pump and other exclusive "Foster" productions in low shoes, oxfords and slippers are grouped together and priced at

$5.75

This group is comprised of pumps formerly priced at $7.50 to $12.00, suitable for early spring wear with the "Foster" Spat, also low shoes in white and the lighter shades for the warmer days. The "Foster" Spat can be furnished in white, cream or practically any tone or color and during the sale is priced at $3 to $4

For stormy days and inclement weather there is still a complete range of sizes in the grouped "broken lines" of "FOSTER" HIGH BOOTS in imported black French kid and black Russian calf. The sale prices are

$6.75 $7.75 $8.75

A 25c United States Thrift Stamp or 25c in cash will be given with each pair of Foster Shoes bought for cash and carried home

Liberal price reductions are also made on ALL Children's Shoes, Buckles and "Foster" Hosiery.

F. E. FOSTER & COMPANY

115 North Wabash Avenue—Near Washington Street

Opposite Field's

WILSON BILL TO ENLARGE POWER FACING DEFEAT

Republican and Democrat Leaders Prepare to Fight Measure.

[BY A STAFF CORRESPONDENT.]

Washington, D. C., Feb. 7.—[Special.]—President Wilson's request for authority to coördinate, transfer, and consolidate all government agencies during the war as provided in the Overman bill submitted to the senate yesterday, is unlikely to pass congress, judging from the present outlook. The preponderance of sentiment in the senate is that it cannot pass in its present form.

The sudden injection of the radical bill into the controversy between the White House and military affairs committee over war efficiency and the means of attaining it, has aroused fresh discussion.

Some senators insist whatever the motive and whether the president expects the bill to pass or not, the fact that he has asked for authority to consolidate, coördinate, and improve efficiency of government bureaus amounts to a confession from the executive that reorganization and increased war efficiency are essential. Holding this view, Senator Hitchcock of Nebraska and Senator Chamberlain of Oregon, Democrats, who have criticized the war administration and cried out for its reform, declare their attitude is vindicated from the White House.

A Political Finesse.

Another thought about the bill to which some senators give expression is that the president and his advisers have thrown this drastic centralization of power bill into congress to switch the situation there regarding coördination and centralization of war activities. As it is now the affirmative demand for action is from anti-administration sources with the minister of munitions and war cabinet bills as the vehicle of discussion.

The president's friends say that in the new bill are provisions which give the president all possible power to centralize and coördinate; that it will even better serve the purpose than the program of the military affairs committee.

Strong Opposition Develops.

Whatever may be the motive for sending the bill to the senate, it is certain that strong opposition is developing to the Overman bill as introduced. Senator Overman, however, is going to press the measure and will ask the judiciary committee on Monday to appoint a subcommittee to consider it.

Senator Cummins of Iowa expressed confidence that the Overman bill could not pass in its present form.

"Of course this bill is too drastic and altogether out of the question," the Iowa senator said. "It seems to me before we give the president any more power it would be well for him to use some that he has to better advantage in speeding up America's part in the war."

Opposed by Senate Leaders.

"If we pass such a bill as this," Senator Gallinger, minority leader of the senate, said, "congress might just as well appropriate a lump sum of money, put it into the hands of the president, and go home. With this measure enacted into law congress would indeed be only a rubber stamp for the president."

Senator Martin, the majority leader, who is opposed to the bill, denied today that he had refused to introduce it. The senator did not, however, conceal his opposition to the measure.

Senator Overman, who did introduce it, after the postmaster general had conferred with several senators regarding it, said tonight that he thought all senators who desire a speeding up of the war machine and centralization of government agencies should support the measure.

Call G. O. P. Conference.

A conference Saturday morning of Republican senators—the first held since the United States entered the war—was called late today by Republican Leader Gallinger to consider the Overman bill. Bitter opposition to the measure is expressed openly by Republicans. There were twenty-five signatures on the call for the Republican conference.

In the house Representative Glass praised the administration's war record and denied Senator Chamberlain's declaration that the war department had broken down.

POPE GRIEVED BY HATRED, PEACE PLAN STIRRED

AMSTERDAM, Feb. 7.—Germania of Berlin states that Pope Benedict has sent a letter to the Bavarian episcopate in which, after referring to his peace note, he says:

"To the deep anxiety and unrest with which my heart is filled by the long duration of this most lamentable war is also added the experience that my exhortation to reëstablish peace, which certainly was the result of a sincere endeavor in the interest and welfare of all, has taken a course which I least expected, and that this exhortation was even utilized by wicked persons to incite popular hatred against me while I intended to give proof of my love."

His holiness, according to the newspaper, adds that he will bear ignominy for Christ's sake, but deplores the loss of so many souls, and concludes by saying that he will continue to promote higher morality and will uphold church discipline.

Markham Appoints Assistants for I. C. Work

C. H. Markham, president of the Illinois Central railroad, has appointed as his operating assistant L. W. Baldwin, vice president of the Central of Georgia, and as traffic assistant Charles R. Cappe, president of the Seaboard Air Line.

WAR BRINGS ODD SUIT

Woman Declares Her Legacy Was Cut Off Because of Her Nationality.

MME. BERTHE BERGHOFF.

WIDOW OF SON SUES BERGHOFF; WAR THE BASIS

Says Hotel Man Cut Her Off Because She Is French.

Mme. Marthe Berghoff, daughter of France and widow of Leo Berghoff, commenced a legal battle against Herman Berghoff, wealthy restaurant owner, for the possession of a half interest in the Darlington hotel, Leland and Racine avenues, yesterday. The lawsuit is on hearing before Judge Denis E. Sullivan in the Superior court.

Claims are made by Mme. Berghoff that her husband owned a half interest in the hotel and that her father-in-law has, since the war, refused to support her—because she is from France.

"We were married Jan. 16, 1907, following a rose scented courtship in France," testified Mme. Berghoff. "Shortly afterwards we came to America and I lived here until my husband's death in 1912. For a year prior to his death he managed the Darlington hotel, with the understanding he was to have a half interest."

Promised Support, She Says.

In 1912 Herman Berghoff promised his daughter-in-law he would care for her the rest of her life, and she returned to her home in Pau, France, Mme. Berghoff testified.

"My father, once one of the richest men in France, lost his money after the declaration of war," she testified. "Immediately my allowance stopped coming from 'dad.'

"I went to Paris to work—but couldn't get it because of my name. Then I went into the trenches and the base hospitals and nursed. In 1915 I came to America to find out why 'dad' wasn't sending me any money."

"Did you ask him why?" she was asked.

What She Says He Told Her.

"O, yes. I went to his office and he told me he wouldn't recognize a French woman as his relative. I said that I was his daughter-in-law, that I had married his own son, and that he should recognize me. He told me that as far as he was concerned I could go to hell."

Mr. Berghoff refused to comment on Mme. Berghoff's statements. He has three sons in the army and is said to be one of Chicago's largest purchasers of Liberty bonds.

VICTIMS OF BANK CRASH PLEDGE CASH TO REOPEN

Efforts to reorganize the Fidelity State bank on the northwest side, closed last Friday by State Auditor Russel when it was found that "loans" to its president were unsecured and that he could not pay them, were begun last night.

The depositors met and chose J. S. Bartkowski, druggist, 2923 Milwaukee avenue, as chairman.

"The bank's affairs are not as badly involved as it seemed," said Chairman Bartkowski, "and it now seems probable the shortage will not be more than $75,000. We believe if we can get $50,000 and increase the bank's capitalization to $100,000 the bank can be reorganized."

Business men along Milwaukee avenue then subscribed $30,000 and depositors pledged $20,000. One woman who had $1,000 in the bank subscribed $200.

The plans will be presented to State Auditor Russel and if he sanctions it conservative bankers will be asked to aid in choosing officers capable of handling the business.

FIVE NEW SMALLPOX CASES.

Five new cases of smallpox were reported yesterday. Health Commissioner Robertson again urged all persons to be vaccinated.

GAME AIDS SMOKES

Basketball Between Lake View Reds and Hamlin Triangle Juniors Nets Fund $20.

TOBACCO FUND, FEB. 7.

Anonymous	$ 1.00
John Doe	4.50
George V. Lightball	1.00
Anonymous	5.00
Proceeds of basketball game, Lake View Reds and Hamlin Triangle Juniors, E.F. Fleming, manager, 3431 Bosworth	20.00
Patrons of the Royal theater, New Boston, Ill.	4.60
Clerical Employ'e Bureau of Medical Inspection, Chicago	1.50
Mrs. Louis Manheimer, Lakota Hotel	25.00
	$62.60
Previously acknowledged	$10,659.54
	$10,722.14

U. S. CAN MAKE NO BOMBS TILL MAY, WHEELER SAYS

Washington, D. C., Feb. 7.—[Special.]—Acting on Secretary of War Baker's suggestion, the senate military affairs committee summoned Gen. Wheeler, acting chief of ordnance, today to give information regarding prospects for powder and explosives.

In executive session, Gen. Wheeler told the committee that American manufacture of explosive bombs would not be under way until May, and that powder making in the new government plants could not begin before next August.

The testimony, it is declared, confirmed recently voiced apprehension by Senator Hitchcock regarding delay by the government in its plans to speed up government manufacture of powder and explosives, with the supply from private manufacturers admittedly inadequate for the war emergency.

Private plants must be depended upon almost altogether for the powder supply, Gen. Wheeler said, until the big government plants in West Virginia and Tennessee are completed.

New production fields of chlorine gas for use in explosives, Gen. Wheeler said, were being developed, but supplies will not be accumulated sufficiently for manufacturing purposes until May.

PRESIDENT MAY GIVE UNCLE SAM DEGREE OF M. D.

Two Plans for National Conservation of Health Are Offered.

BY HENRY M. HYDE.

Either military responsibility for the health of the civilian population of the nation during the war or the appointment of a health administrator—like the fuel and food administrators, with somewhat similar powers.

One or the other plan will be established within the next few weeks—at least, if President Wilson takes the solicited advice of the most eminent medical men in the country.

The first reason for such action is the necessity for protecting men in and in training for the army and navy from exposure to communicable diseases. Every time a hundred men come to Chicago from Great Lakes Naval Training station, for instance, or from Camp Grant and scatter all over the city they run the risk of acquiring some communicable disease and spreading it among their comrades when they return to camp. And it is, of course, essential that the fighting men of the nation be kept in the best possible health.

Suggestion by Committee.

The suggestion that "for the period of the war the surgeon general of the army"—Gen. Gorgas—"should be given ample authority and held strictly responsible for the national health and the nation's efficiency so far as efficiency is dependent upon health" is made in a memorandum submitted to President Wilson by the following committee:

Charles H. Mayo, president American Medical association.

Victor C. Vaughan, president state board of health of Michigan.

A. J. Ochsner, regent American College of Surgeons.

A. T. McCormack, state health officer of Kentucky.

Seale Harris, secretary Southern Medical association.

William J. Mayo, president American College of Surgeons.

They suggest that the present national public health service, a bureau in the treasury department at Washington, be put under the control and direction of Surgeon General Gorgas for the period of the war.

Reasons for Change.

One reason urged for the change is that "a considerable percentage of the men of draft age are rejected because of remediable defects, such as trachoma, malaria, or hook worm disease. Such men should be assembled in existing marine hospitals and cured with a view to increasing the number and effectiveness of first line troops. This is impracticable unless such institutions are under military control."

The memorandum of the committee admits that "military control of civil conditions is abhorrent to our traditions and institutions in time of peace. In time of war all of the authority and responsibility for a particular branch necessary to win should be centered in one officer, as near as possible to the commander in chief."

Chief Objects Listed.

Here are listed the chief objects which can be best accomplished by putting the control of the public health of the nation under the control of Surgeon General Gorgas:

1. The prevention of the spread of disease to, into, or from the military forces.

2. When epidemic or communicable diseases threaten the efficiency of the military forces and the local authorities are not able to control it, the rendering of such assistance and the assumption of such control as may be necessary.

3. The maritime and inland quarantine of troops and of noncombatant forces when essential to national health.

Alternative Suggestion.

The alternative suggestion made to President Wilson by another group of eminent medical men is that for the period of the war the whole matter of preserving and bettering the health of the civilian population be put in the hands of a United States public health administrator, who, like the food and fuel administrators, would work through the state public health officials and so on down to city and village health officers.

CUTS PROFIT

Company Agrees to Limit Earnings to 5 Per Cent After President Threatens to Quit.

Because of the zeal of its president in endeavoring to avoid profiteering on government contracts, the Marine Iron works at 2036 Dominick street will hereafter derive no greater income than 5 per cent for its work in the production of steel marine engines.

C. Furness Hately, president of the Hately Brothers' packing concern until its recent change of ownership, holds the same position in the Marine Iron works. On Jan. 15 he was made a captain on the staff of the commanding officer, British-Canadian recruiting mission, in Chicago. At the last meeting of the board of directors before Capt. Hately received his commission he demanded that they ask no more than 5 per cent profit on all work done for the government. Unless they complied he threatened to resign.

The directors failed to agree, so Hately tendered his resignation. Yesterday, when they again met, they refused to accept his resignation and decided to abide by his suggestion. Capt. Hately lives at 2648 Lake View avenue.

SIGEL EVANGEL OF DEMOCRACY FOR GERMANY

Heads Loyalty Band; Speaks Here Late This Month.

Franz Sigel Jr., son of the union general, has been elected president of the eastern branch of the Friends of German Democracy, according to advices received from New York by Otto Butz, head of the western branch.

Mr. Sigel formerly lived in Chicago, where he practiced law in the office of his brother-in-law, John J. Herrick. He now practices in New York. He advised Mr. Butz yesterday he would be in Chicago the latter part of the month. The western branch is arranging for a monster meeting, and probably more, during his stay. Mr. Sigel will also address patriotic meetings throughout the middle west.

Big Men Join.

The local branch is extremely encouraged by the recent returns from its patriotic propaganda among those of German blood. Secretary Karl Mathie said yesterday that in the last three weeks over 700 members have joined, and this number is being added to by every mail.

Among those who have recently joined are leaders among Americans of German birth or ancestry. These include Emil Berliner of Washington, born in Germany, who, with Alexander Bell, was the co-inventor of the telephone transmitter; Jacob H. Schiff, the banker, born in Germany; Rudolph Blankenburg, former mayor of Philadelphia, born in Germany; Prof. Max F. Meyer of the University of Missouri; Bishop Joseph Busch, St. Cloud, Minn; the Rev. M. Braunersreuther, Indianapolis, Evangelical Lutheran minister; the Rev. Emil Simons, Cleveland, Unitarian; Prof. Otto Manthey-Zorn, Amherst college, and Profs. J. Harlen Bretz and J. W. E. Glasshield of the University of Chicago.

A Patriotic Mother's Reasons.

A number of women have joined the organization. Mrs. Ida Soelke Halpin, sister-in-law of Charles H. Soelke, law partner of Seymour Stedman, Socialist anti-war leader, writes:

"Here are my reasons for wishing to belong to the Friends of German Democracy: I was born in Germany. My ancestors fought for centuries against Prussian oppression. My grandfather was a 'forty-eighter.' I lost three uncles in the Franco-Prussian war. My father was a fighter for liberalism in Chicago as a Social Democrat. I am a teacher of history and civics in the public schools of Chicago. Lastly, my only son is First Lieut. Soelke of the signal corps and is in France, and my three stepsons have enlisted.

"As one who hopes the redemption of her beloved fatherland will come through the democratic peoples of the earth, I am with you heart and soul."

U. S. INSURANCE FOR RELATIVES OF LOST TROOPS

Families, Whether Men Had Policy or Not, Protected.

[BY A STAFF CORRESPONDENT.]

Washington, D. C., Feb. 7.—[Special.]—Families of any soldiers lost in the sinking of the transport Tuscania will receive United States government insurance and all arrears of government family allotments.

Secretary McAdoo announced tonight that soldiers who had not applied for insurance were covered by automatic insurance payable to a wife, child, or widowed mother. How many men on the transport applied for government insurance is not yet known.

The automatic insurance, the war insurance bureau said tonight, aggregates about $4,300, netting $25 a month for 240 months.

"The compensation in case of death," an official statement says, "given by the government without charge and regardless of rank or pay, ranges from $20 to $75 a month, based on the number of dependents. Payments under the compensation feature of the military and naval insurance act in case of death are payable to widow, children, or dependent widowed mother.

Two Payment Classes.

"Thus, two classes of payments, insurance and compensation, will be made to the widows, widowed mothers, or children of any who may have been lost on the Tuscania. Where specific government insurance had been taken out, the amount of benefits will be much larger.

"The automatic insurance ceases on Feb. 12, 1918. After that date persons killed in military or naval service will be protected by government insurance only if they had applied for the same and paid the necessary premiums. The compensation feature of the act is separate and distinct from the insurance, however.

"Payments under the automatic insurance are payable to a wife during her widowhood or to the child or widowed mother while they survive him.

"Payments under the compensation feature of the act to a widow or widowed mother continue until death or remarriage. Compensation to a child ceases at the age of 18, or at marriage, unless the child is incompetent.

Scale of Compensation.

"The scale of monthly compensation in case of death follows:

"For a widow alone, $25.

"For a widow and one child, $35.

"For a widow and two children, $47.50, with $5 for each additional child up to two.

"If there be no widow, then for one child, $20.

"For two children, $30.

"For three children, $40, with $5 for each additional child up to two.

"For a widowed mother, $20. The amount payable under this subdivision shall not be greater than a sum which, when added to the total amount payable to the widow and children, does not exceed $75.

"Insurance can be applied for in amounts ranging from $1,000 to $10,000. The latter is payable in 240 monthly installments of $57.50 each to any one or more of the following beneficiaries: Wife, husband, child, grandchild, brother, sister, adopted brother, adopted sister, stepbrother, stepsister, parent, grandparent, or stepparent of the insured, and parent, grandparent, or stepparent of the insured's wife or husband.

Woman Fined for Practice of Medicine Minus License

Mrs. Bertha Roeske, 3013 South Kildare avenue, yesterday pleaded guilty before Judge John Richardson to practicing medicine without a license and received a fine of $25. Mrs. Roeske is said to have diagnosed her "patients'" ailments with palmistry and then prescribed for them.

WOMAN WITNESS PICKS HOLES IN BOLO'S DEFENSE

Tells of Alleged Traitor Demanding Mortgage to Cover Loan.

PARIS, Feb. 7.—The first woman witness to be called by the government to testify against Bolo Pasha, now being tried for treason, took the stand late yesterday. She was Mme. Marie Lafargue, at one time an intimate friend of Abbas Hilmi, the former khedive of Egypt. Her appearance created a mild stir in the crowded courtroom.

Mme. Lafargue's testimony was principally to the effect that Bolo, notwithstanding his claim that he never kept business books and cared nothing for money, had once loaned her 20,000 francs, but only on condition that she give him a mortgage on her property as well as a note signed by her mother, her two brothers, and herself.

The accused, she said, played the part of a shrewd and exacting business man throughout the transaction.

Bolo Denies Loan.

Bolo Pasha denied that he had made a loan to Mme. Lafargue, claiming that at the time mentioned, according to the testimony of M. Doyen, a financial expert, he had an income of only 47,000 francs.

Sig. Sottolana, a singing teacher, friend of Filippo Cavallinie, a co-defendant in the case, who is under arrest in Italy, told how Cavallinie had sent him letters from Italy to post in Paris. The audience showed surprise when the witness said that Mme. Caillaux, wife of the former premier, was among those to whom the letters had been addressed.

Sig. Sottolana was the man who accompanied Cavallinie when the latter, it is charged, gave Bolo a package of money from the Abbas Hilmi, the former khedive of Egypt. The witness said he was unable to state the exact amount in the package.

Bares Banking Promotion.

Bauer, director of the Perier bank, told of the transfer of funds from New York, and Bolo's proposal to found a bank in Cuba in 1914. He said that he and Bolo saw J. P. Morgan in New York in 1914 and prevailed upon him to subscribe 60,000,000 francs to the capital of the bank to be established. The Perier banks, he said, was to subscribe 40,000,000 francs.

Yesterday's session was devoted almost wholly to hearing corroborative testimony and M. Casella, a newspaper writer, and M. Mouthon, editor in chief of the Journal.

The newspaper men described in great detail the activities in Switzerland of Bolo Pasha, his relations with the former khedive of Egypt, and the purchase of stock in the Journal.

It Is Never Far

to an Almer Coe Eyeglass Store, wherever you are downtown.

They are identical in their equipment and resources for accurate work.

They all keep records of the lenses made, measured or repaired.

And they all have the Almer Coe spirit of service in the customer's interest.

"Five minutes from anywhere downtown."

Almer Coe & Company
Opticians
105 N. Wabash Avenue
Near Washington Street
6 South La Salle Street
Near Madison
82 East Jackson Boulevard
Near Michigan

Underwear bargains $1

HERE'S something worth while. Our inventory disclosed a small lot of winter underwear—shirts and drawers—that ought to be disposed of quickly. It's the kind we've sold at $1.50, $2, $2.50 the garment; good, winter-weight stuff; as warm and serviceable as ever.

We'll sell it at $1 the garment. Better come. It won't be here long—now $1

Maurice L Rothschild
Money cheerfully refunded
S. W. corner Jackson and State
Chicago Minneapolis St. Paul

Friedman's
60 E. Madison Street
Between Michigan and Wabash

Special Dress Sale for Friday & Saturday
Suitable for Spring Wear
$16.75
Consisting of satins, serges, crepe de chine, georgettes & jerseys
Values as high as $45
Spring Millinery ranging in prices from
$5.75 up
Early shopping is advisable

AT 23 MADISON, EAST
THE COSTUME BOOTERY OF
O'Connor & Goldberg

Very Convincing Value at This Sale Price
O-G Dress Boot
$8.95
TAN RUSSIA AND MAHOGANY RUSSIA CALF VAMPS, COVERT BUCK CLOTH TOPS.
A DELAYED SHIPMENT JUST IN. SIZES COMPLETE.
(FORMERLY $11.50)
THE SHOWING IN O-G HOSIERY IS COMPLETE—WIDE LATITUDE IN CHOOSING—$1.25, $1.50 & UP.

WELT SOLES, WOOD FRENCH HEELS.

Outdoor Outfitters

Golfers, Attention!

Our INDOOR GOLF SCHOOL is now open at 10 S. Wabash Ave. (second floor), Silversmith Building.

A big, light, well ventilated space, where it will be a pleasure for you to "hit the ball."

Five Indoor Courts for lessons and practicing.

"Andy" Robertson is in charge, assisted by Tom Kennett, and other competent instructors. Telephone Randolph 5567. Lessons by appointment.

Mail Orders
THOS. E. WILSON & CO.
On Wilson's Corner
—Wabash Ave. at Monroe St.—
Charge Accounts

The Chicago Tribune.

THE WORLD'S GREATEST NEWSPAPER.

FOUNDED JUNE 10, 1847.

ENTERED AS SECOND CLASS MATTER JUNE 3, 1901, AT THE POSTOFFICE AT CHICAGO, ILL., UNDER ACT OF MARCH 3, 1879.

All unsolicited articles, manuscripts, letters and pictures sent to "The Tribune" are sent at the owner's risk, and the Tribune company expressly repudiates any liability or responsibility for their safe custody or return.

FRIDAY, FEBRUARY 8, 1918.

"Our Country! In her intercourse with foreign nations may she always be in the right; but our country, right or wrong."
—Stephen Decatur.

THE PRESIDENT'S PROPOSAL.

The president's request to be vested by congress with virtually unlimited powers of executive reorganization may be taken, we hope, as evidence that Mr. Wilson has been convinced at last that our war organization is not in essentials perfect. That is the longest possible step forward. Mr. Wilson a fortnight ago, in rebuking Senator Chamberlain, informed the public that "nothing helpful or likely to speed or facilitate the war tasks of the government had come out of such (senatorial) criticism and investigation," and he suggested that if the "few statutory obstacles of rigid departmental organization which stand in the way" of measures of reorganization were granted, all would be as it should be. We now have Mr. Wilson proposing a grant to himself of power virtually to make over the entire administrative machinery of the government as and when he wills during the period of the war and one year thereafter.

We must note that under such a grant of powers the president could set up a war cabinet or superior council which, like Senator Chamberlain's proposed cabinet, would act as the general coordinating and planning agency so sorely needed and generally demanded. On the other hand the president might confine his action to minor adjustments which would bring about no such acceleration of our preparations as the critical situation of the allies calls for.

In short, while the bill vests unprecedented powers in the executive, the results to flow from it must be a matter of pure speculation unless the president will let congress know definitely what he purposes doing in the way of executive reorganization. Congress can hardly be expected to adopt a policy of extreme self-abnegation and to surrender all its powers of advice and limitation without some explicit understanding of Mr. Wilson's plans.

This is not a question of congressional amour propre. It is a question of direct responsibility to the people, a responsibility not abrogated by war. If congress give over to the executive all power to improve organization, accelerate administration and correct defective functioning, it cannot escape responsibility to the people for that action and will still share with the executive blame for waste and delay.

Mr. Wilson has asked the country to believe that complaints voiced in and out of congress concerning the state of our preparations and the condition of the country were unfounded if not unpatriotic. Yet we now find him asking for sweeping powers to reorganize executive machinery. He has only himself to blame if this inconsistency raises questions of purpose. He has shown little disposition to grant to critics of conditions disinterestedness of motive or soundness of understanding, although they have been found in both parties and include such public bodies as the National Chamber of Commerce. Nevertheless we are confident that the president can count on the heartiest support and full credit for any plan which will in fact accomplish what the advocates of the war cabinet idea have been seeking. A general directing body, free from the cares and preoccupations of administrative work, free to plan, foresee, harmonize, and accelerate—that is what the virtually unanimous opinion of the informed has urged. If Mr. Wilson is unwilling that it should be provided in the manner proposed by Senator Chamberlain, lest he seem to have yielded to criticism, but will offer its equivalent, the substitute will be welcomed. The aim of advocates of the war cabinet is solely to get on with the war. Mr. Wilson can take all of the credit, if he will get the result. But his refusal or inability to see what all except the blindest partisans see, and his unjust resentment of any shadow of criticism of conditions, throw doubt over the results to be expected from his investment with exclusive and sweeping powers.

The new bill at any rate may offer a basis of compromise between the executive and congress. We hope and believe it will be given hospitable consideration with this possibility in mind. What would be most deplorable would be a protracted struggle between congress and the executive at a time when the utmost expedition is necessary.

MANDARINS IN POWER.

Secretary Baker, in his replies to senatorial inquiries regarding Mr. Stettinius, never quite satisfies the senators. He, apparently, never quite satisfies himself. There is general agreement that in the appointment of Mr. Stettinius an excellent choice was made. A better one has not been suggested. The government got the right man for the corelating of the five principal purchasing agencies in the war department.

Why, then, the continued interpellation of the government regarding Mr. Stettinius? Why is it impossible for congress to satisfy itself or for the government to explain itself? If the right man is at the right work, and if all this is conceded, what remains for inquiry?

Nothing but the method of putting him to work. That happens to be the essence of the whole matter, and the case of Mr. Stettinius illustrates the whole case before the country. The right man is at the right work, but he is not at it in the right fashion. That is why Mr. Baker cannot satisfy himself, much less satisfy congress, when he tries to explain what Mr. Stettinius is doing.

This expert in the handling of purchases has responsibility without power. He may perceive precisely what has to be done to corelate the activities of the ordnance department, the signal corps, the quartermaster general, the surgeon general, and the engineer corps—the five big buying bureaus—but when he has perceived he merely recommends.

The assumption is that his recommendation will be accepted, but in the scheme which the government is trying to make work, that remains an assumption and is not a stipulation. Mr. Stettinius, accepting the position as he did, accepts responsibility, but he is not given power.

The defect in organization is apparent. It would not be tolerated in any business. But the government not only tolerates it but insists upon it.

Congress would be willing to create the position and give it authority. There would be no question then that the best talent the country could command would have free scope. The corelating authority represented by Mr. Stettinius is not imposed over a system found defective and faulty, but the effort is to insinuate it into the system; to make it conform to the system rather than to force the system to subordinate itself to it.

The government tries to subordinate a proper method and an expert authority to a wrong method and a lack of authority. Naturally Mr. Baker cannot explain it. It will not submit to explanation. It is inherently perverse and remains perverse after all efforts have been made to explain it.

In this may be found the reason why administrative plans are viewed with suspicion. They always deal with other considerations than the considerations of importance. They consult evasion rather than directness. They do not take the plain way to certain results, but try devious ways to uncertain results.

There is a seemingly unconquerable prejudice against cutting through the entanglements and releasing the spirit of activity. We let it ooze out when it ought to move freely.

Is this a mandarin government, which would rather preserve a system than make one work? Are we fighting to preserve precedent or the nation?

THE BLOW GLANCES.

While the loss of life finally reported from the attack upon the Tuscania would be serious in peace times, it is so much smaller than it might have been that there is a sense of relief. Yet to those who lost relatives or friends among the hundred odd the sorrow will be as acute as if they had died among thousands, and the nation's sympathy will go out to them. The American public also will have from this event a keener sense that war has come to us and of the need to brace ourselves morally for the sacrifices that lie in wait for us. If the blow struck at the Tuscania missed its full effect, another blow at another ship may not fail, and the shadow of death will spread wide over the land. Even now our soldiers are within range of German guns and have begun to exchange blows with the enemy. The casualty lists are lengthening.

The men who died on the Tuscania died in battle and their names belong among those which, though invisible, make sacred and beautiful to the inner eye the beloved flag of our country. They have gone to join the men of Bunker Hill and Valley Forge, of Lundy's Lane and New Orleans, of Buena Vista and Chapultepec, of Gettysburg and Spottsylvania, of Santiago and Manila. They have paid the great debt of the past, and, though their part in the inspiring story of America may be anonymous, it is none the less noble and our gratitude should be none the less deep and enduring.

SLACK CITIZENSHIP.

We are in the midst of our periodical discussion of crime. As little is likely to emerge from our present debate as from any of the numerous preceding. Yet we can hardly help talking about a condition which, though perennial, is so discreditable to our social intelligence.

If we were asked to put the case in one word, we should say that crime is the result of slackness. But we should not be thinking so much of the slackness of the police and of the courts as the slackness of the community and of virtually all American communities. Policemen and courts are slack because we, the people, are slack in our citizenship, and we shall never get any machinery of law enforcement that will work efficiently until we are ready to be efficient citizens. We are all still in the American frame of mind, which is so alert as to immediate individual interests and so vague and slack as to collective interests. We are very busy and very effective in private business, but we have no energy when it comes to public business. As a result the men we put in office, without caring whether they are fit to fill an office, are slack. The whole machinery of government is slack.

Why complain of bad government while we care so little about good government. We shall never have good government until we want it all the time and are willing to pay for it, not merely in money, but in the trouble of thinking about it.

The most essential thing in American life today is a process of educating men and women to be interested in citizenship, to feel persistently the duties of citizenship, and to take a thoughtful part in making our republican machine work well. That is not impossible. The Athenian held that man reached the fullness of life only through citizenship, and his chief interests in life lay with public service. We in America simply have failed to awaken our minds and imaginations to the possibilities of citizenship. We retain the frontier individualism of our past, and like not to be disturbed by public work. We want government to take care of itself, although we consider ourselves self-governed. As a result we are governed, or rather misgoverned. In no practical sense do we govern ourselves. Politicians and officials exploit us because we are so slack of citizenship, so little interested in the problems of our common welfare, that we neither select them with care nor require them to serve us efficiently.

Education in citizenship is the essential of efficient self-government. There is no chance of democracy working unless it can be established, and the basis of it must be the evolution of a strong sense of our individual responsibility as an integral part of a great whole. Universal service, teaching obedience and fealty, will lay a better foundation of citizenship than any the republic has ever before devised. This consideration is second only to that of national defense, and during long periods of peace it will take the first place.

Editorial of the Day

WHY GARFIELD!

[From the Detroit Free Press.]

Why is the control of the oil industry put into Dr. Garfield's hands? Has he made such an impressive success with the coal administration as to recommend himself to consideration for further tasks of the kind? The name of Garfield is anything but a synonym for capacity and ability just now.

To most people smoothness in the machinery of the oil industry seems to be of comparatively little consequence and the effect of success or failure in managing it will not be felt on the widespread scale that was affected by the earlier undertaking of the official whose functions are now to be enlarged. But directly to those who are engaged in activities dependent on a regular and adequate supply of oil and indirectly to very many who unconsciously depend on public utilities that make use of oil, the result of incompetency in such positions is a very grave matter. It would seem that by this time the authorities in Washington ought to have come to a realization that experience and knowledge are the first qualification for appointees in such vital positions.

A LINE O' TYPE OR TWO

How to the Line, let the quips fall where they may.

WAR JINGLES FOR THE NURSERY.

To market, to market, to buy a Thrift Stamp,
Home again, home again, clamplitty-clamp!
To market, to market, for Stamp Number Two,
Home again, home again, ricketty-roo!
F. G. B.

WHEN Uncle Sam saw that black headline in yesterday's paper his teeth met through his cigar. It meant another nail in the Kaiser's coffin.

THE Socialist party of America sends greetings to Trotsky, and to celebrate this epoch-marking salutation the students in the Smolny Institute have been given a half holiday.

Pipings of Pan.

We know that Czar Nick tobogganed to Tobolsk; the pathetic mystery is where Kerensky skied.

Zero in education—a sheepskin from the Smolny Institute.

The Evanston Home Guard, who have been sifting our cellars for hoarded coal, report a pleasant week. There are tons and tuns. PAN.

KERENSKY has been ordered into exile by Gen. Kaledine, who is opposing the Bulsheviki, who are fighting the Ukrainians and the Polish legionaries, while the young Cossacks are attacking the old Cossacks. Otherwise all's quiet along the Vodka.

CHERCHEZ LA FEMME.

[From the Madison Democrat.]

Lost—A man's pair of black trousers between the Baskerville and Park Hotel. A lady was seen to pick them up. Please write C-106, Democrat.

THE spring planting season is approaching in Russia, and each Russian is arranging to plant his neighbor.

A Fiend in Human Form.

Sir: If you had been lucky enough to get the only room left in a not too comfortable hotel, and later that evening had taken compassion on a fellow traveler and invited him to share your room, what would you say if said f. t. insisted on having the bedclothes loose at the foot? H. B. T.

TO add to the general good feeling, Gen. Alexieff, with 35,000 shock troops, is marching against Kharkoff, occupying the railroad stations en route. The baggage masters were unable to check him.

IF it were the harvesting season Gen. Alexieff's shock troops would come in handy for shocking the oats.

CUPID, SNIPER.

[From the Macon Record.]

Miss Mary Snipes of Ashton, South Carolina, and Chas. Love of Macon were married Thursday night. Mr. Love is employed at the R. B. Andrews elevator, and is one of our best citizens. Mrs. Love is a southern lady and will make Charles an excellent helpmate all through his declining years. The Record, with their host of friends, wish them joy and happiness as they journey together through life's rough and troubled path, until they cross to that unknown shore—and may they have plenty of love to cheer them on their way.

IN time of freeze prepare for thaw. And no better advice can be given than Doc Robertson's: "Keep your feet dry and your gutters open."

A CERTAIN OLD LADY.

Sir: A certain old lady was aroused to enthusiasm over food conservation, and, determined that no scrap of food from her table should be wasted, decided to fatten a pig for market. A thrifty neighbor, disgusted with the outcome of this transaction, relieved her mind as follows: "You mean to tell me that you paid five dollars for a young pig in the spring, fed it scraps all summer, together with five dollars' worth of corn, and now you have sold it for ten dollars? What's the sense of that?" "Well," replied the old lady, "didn't I have the use of the pig all summer?" H. S. W.

WE learn, from a United Press dispatch, that Gen. Kaledine is the hetman of the Don Cossacks. We had almost forgotten it.

KALEDINE should not be confused with Gen. Haig, who is the Hootmon of the Dom Scotchacks.

THE SONG OF THE SIRENS.

(From C. B. R.'s "Utopia and Life." Done into lineation, without change of word order, by a paleoscholastic.)

So, as the ship passed with glistening oars,
The open ears of the hero caught the song,
The song of things fathomless and things tidal,
Things lost in vast perplexities of light,
In song the Sirens praised the tongues
Of beacons lapping at the darkness,
As the lit pines over ruined Troy.
They sang of the world's end, and the void
Beyond the world; of unascended heights
And mountains indignant of tamed life.
They sang the rhythm of wings in the suave air
And the pure zones of starlight.
They sang also of tumultuous things,
Of tempests sounding in gorges,
And of winds upon the neck of the moaning forest.
Then fierce for man's deliverance,
They praised the impassioned life,
The forthgoing of the wild will upon its course,
The tracts of infinity overgone,
In quick notes of challenge,
In lingering notes of tenderness,
They awakened yearnings yast as a god's desire.
They sang of slaveries redeemed,
Of brave revolts and fate confronted
In the high splendor of disdain.
They sang of all that is above fulfillment
And above clear vision,
The immeasurable, the uncontained.
On the gray life they chanted scorn,
With its rounded tasks, its hopes too soon foredone,
Its resisted nonage.
With a rising fury of contempt they mocked
The mind of dulcet thoughts, the spirit engrossed
In mean things weighed and parceled;
They spurned its thin sobrieties, its lusts
After little scantlings of achievement.
Whatsoever is of ease or acquiescence,
Whatsoever hinders, fences or impounds
The life created for emprise—
All this they held to shame in a glow of scorn,
Lambent over it as the midnight lightning.

OWNERS of shops along the main streets of Paris are renting seat space in the windows for large sums. The desire is keen to see Hindenburg ride by on a big black horse.

Ye Cautious Ed.

[From the Pierre, S. D., Capital-Journal.]

It was the intention of this paper to have considerable to say about to-day or to-morrow regarding our city conditions from several viewpoints, but by order of the city commission a statement prepared by the superintendent of the power plant is printed to-day or will be to-morrow in these columns and something we have on our mind will be said later, with possibly some change of views after getting the report from those in authority.

THE four-minute men should avoid making reference to the Tuscania, lest the ill feeling between America and Germany be augmented.

IN GARY ONE OUGHT TO KNOW AT LEAST A COUPLE OF LENGEVITCHES.

[From the Gary Tribune.]

Wanted—Sober, experienced butcher at Silverstein's. One who can speak a couple of languages preferred.

THE Finnish government, which is still spelled with two n's, has adopted a new flag, a yellow cross on a red field, with nine white roses. Why not, instead of roses, a Finland haddie?

LYLE HOES of Dubuque is with the army in France, and H. W. Morale is at Camp Logan.

PLEASANT WORK is a jackie at Great Lakes. And so, naturally, they set him to work on the sewers.

Academy Nuptials.

[From the Toronto Globe.]

Mr. and Mrs. W. J. Heaven announce the engagement of their daughter, Muriel Patteson, to Lieut. Morley F. Verity of the 125th Battalion, C. E. F.

YES, D. A. D., it was from a cartoonist that we learned that in knitting a sock you begin at the toe.

A VOX POPPER who complains of the I. C. signs himself "Commutator." Has the I. C. electrified?

"LOSSES like this unite the nation," Sec. Baker says truly.

THE United, as never before, States. B. L. T.

How to Keep Well. By Dr. W. A. Evans.

Questions pertinent to hygiene, sanitation, and prevention of disease, of matters of general interest, will be answered in this column. Where space will not permit or the subject is not suitable, letters will be personally answered, subject to proper limitations and where a stamped, addressed envelope is inclosed. Dr. Evans will not make diagnoses or prescribe for individual diseases. Requests for such service cannot be answered.

[Copyright: 1918: By Dr. W. A. Evans.]

ANY MAN'S MUSCLE BUILDER.

SPEAKING of exercises to develop the muscles and to make a person physically fit and able to throw off pneumonia and colds, what is the matter with shoveling snow? Shoveling snow is excellent exercise for the muscles of the hands, forearms, arms, shoulders, trunk, and abdomen. It is a stooping and bending exercise and some of us pay fancy prices for bending exercises that have nothing on shoveling snow. It is superior to golf in that when you have shoveled enough to the left you can shovel to the right.

Incidentally, all the muscles of the body are exercised. The variety of motions made and of positions taken calls many muscles into play. If you have an idea that the leg muscles are not used shovel snow for three hours today and locate the sore muscles tomorrow.

Nearly half the body weight is due to muscle. Subtract the weight due to the nearly inert bone and more than two-thirds of the remainder is due to muscle. How necessary to devote some time to care of this structure.

Work has some advantages over play in the development of muscle. One is the greater total output of strength and energy of work. For instance, a man shoveling snow for fifteen minutes will use his shoulder and arm muscles more times than will a man playing golf for three hours. The great limitation of work as a developer of muscle is its lack of incentive and its sameness. But whether it be work or play, persistence and determination in the last analysis must be the drive if worth while results are to be had.

Another advantage of shoveling snow is that it takes you out into the cold, clean, open air. The air at any other time is never so free from dirt and germs as it is during and just after a snowstorm. The cold disposes of the excess heat made by the contracting muscles.

For the benefit of the women, shoveling snow is a better complexion remedy than any that is sold under a French name at $1 a jar.

The people who live where there is no snow can shovel something else. Spading is even better exercise than shoveling, since it exercises the leg muscles and requires lower bending. Since this work is not so clean as snow shoveling, and since the air is not cold, some of the chief benefits of snow shoveling are lacking.

CURE FOR RAYNAUD'S DISEASE.

A. C. writes: "[1] Is it possible to cure Raynaud's disease? If so, how? Do you advise change of climate.

"[2] Is it possible to cure otitis in both external ears without an operation?"

REPLY.

1. Yes. Raynaud's disease usually intermits when it does not cure up. A change of climate is the best treatment. Go where it is warm the year round. Hudson advises painting the affected spots with strong nitroglycerin.

2. Sometimes, though rarely. Trust to an ear specialist.

ADVISES THOROUGH EXAMINATION

J. C. C. writes: "Please advise me what would cause excessive perspiration in the armpits and groins. Is it considered the same as night sweats? I am 50, do no manual labor, but have plenty of outdoor exercise. While sitting still in a room heated 68, my garments become wet the same as in summer time. Is it harmful to drink too much water? I wear the lightest undergarments and do not bundle up.

"How does one proceed to have a general physical examination?"

REPLY.

Sweating under the arms is not the same as night sweats. I do not know what causes it. It is somewhat harmful to drink too much water, but the harm is not great. A general practitioner can make a satisfactory complete physical examination. An internist or diagnostician would probably make a more complete examination.

SOME ADVICE REPEATED.

Mrs. E. M. K. writes: "On Jan. 13 you were to discuss biliousness and its cure. Since the storm prevented many from receiving that paper would you be good enough to repeat the article in the near future?"

REPLY.

In the paragraphs devoted to biliousness in the article on that day I said that the largest factor in biliousness was constipation. The overloading of the lower end of the large intestine causes a reversal of the direction of peristalsis in the intestines. This reversed peristalsis is responsible for many of the symptoms of biliousness. To secure relief from an attack take a saline purge and refrain from eating. To prevent biliousness eat in moderation, chew the food exceptionally well, use a diet which prevents constipation, drink plenty of water, work or exercise hard, and establish regular bowel habits.

ABOUT WHISKY DRINKING.

Jack writes: "In your article on 'Some New Year's Resolutions' I notice the same old story about alcohol being a poison, etc. I know several men who have been drinking whisky all their lives and now, at 50, they still take fifteen to twenty glasses a day.

"Is it possible for some constitutions to stand this amount of poison forever? Is there any truth in what is sometimes said about some natures containing natural elements which counteract the poison of alcohol?"

REPLY.

Some men can drink a lot of whisky without getting plainly drunk. Some get drunk in the head; others in the legs. The ability to withstand chronic alcoholic poisoning varies greatly. But in the end it gets the goat of every man who sticks to it.

QUARANTINE IGNORED.

Mrs. J. E. writes: "There are two cases of smallpox here, and although the quarantine sign is up members of the families go in and out of the houses. Children are sent to neighbors on errands. Is this right?"

REPLY.

I judge from your description that quarantine is not being observed. While it is possible to quarantine one part of a house and permit the remainder to be unquarantined, it is never safe to do so unless a trained nurse is in charge and physicians and inspectors are visiting the premises. Smallpox should always be quarantined in a hospital.

LA MARQUISE DE FONTENOY

[Copyright: 1918: By the Brentwood Co.]

BRITISH peers of the realm, as such, are barred from the enjoyment of parliamentary franchise, except in the case of owners of purely Irish peerages who may have their legal domicile in other parts of the United Kingdom than in the Emerald isle.

An Irish peer thus situated can also sit in the house of commons for a non-Irish constituency, as, for instance, the late Viscount Palmerston, one of the most famous prime ministers of the Victorian reign. But while sitting in the house of commons he loses for the time being the prerogatives of the peerage and descends to the rank of a commoner.

The question has now been raised as to whether under the new franchise measures extending the suffrage to women the peeresses of the realm in their own right or by marriage are to be permitted to vote in parliamentary elections or if they are to be subjected to the same parliamentary disqualifications as the peers.

Lord Desborough, in the house of lords the other day, moved that peeresses of the realm should not be subjected to the franchise incapacities of peers, and the Lloyd George government, through Lord Peel, definitely committed itself to support Lord Desborough's resolution and declared itself as advocating the admission of all peeresses of the realm to the parliamentary rolls under the new suffrage laws.

Through proceedings brought since the beginning of the year in the Chancery court of England by Countess Otto Czernin for the payment of moneys due to her by the British trustees of her marriage settlement, it has become known for the first time that this half American daughter of the late Lord Grimthorpe secured on Oct. 31, 1914, a decree from the Austrian courts dissolving her marriage to Count Otto Czernin and permitting her to resume her maiden name of Beckett.

Her former husband is a younger brother of the present Austrian minister of foreign affairs and chancellor of the dual empire and was secretary of the Austrian embassy in London at the time when he won the heart and hand of the Hon. Lucille Beckett.

There were three boys born to this marriage: Paul, Jaromir, and Edmund, the eldest of them being now 14 years of age, and I understand they have remained with their father, in whose custody they are to continue, at any rate until the end of the war, as Austrian subjects.

The Ex-Countess Czernin lost through her divorce the Austrian citizenship which she had acquired by her marriage, as well as forfeiting her husband's title and name, and evidence to this effect was produced in the Court of Chancery in order to show that the English trustees of her marriage settlement had no right to withhold from her the payment of her income, on the plea that she was a hostile alien.

The ex-countess was, prior to her marriage, an extremely high spirited English girl, somewhat spoiled by her devoted father. After the outbreak of the war her position as the wife of an Austrian dipomat was made so unpleasant that she insisted upon her freedom, and being rich was able to secure the acquiescence of her husband and of his family.

Her mother, who died in 1891, was a daughter of the late William P. Lee of New York, and through her the ex-countess has a large number of American relatives, as well as some valuable real estate interests in New York.

The late Lady Grimthorpe's memory is preserved in a painting which was the principal feature of the Royal academy exhibition in London in 1890, and in which she was shown with her elder daughter, Lucille, the Ex-Countess Czernin, clinging to the folds of her dress, while her younger daughter, who died last year, is seen peering over her shoulder.

Nor does the late Lady Grimthorpe constitute the only connection of her son, young Lord Grimthorpe, and of her daughter, Lucille, with the United States. For another member of the house of Beckett, Henry by name, at the close of the eighteenth century married Miss Mary Lyle of Philadelphia, granddaughter of James Hamilton, the colonial governor of Pennsylvania.

The Ex-Countess Czernin's fortune comes to her from her American mother and also from her father, who was the chief partner of the old established banking house of Beckett & Co. of Leeds and of London.

It is a little boy of 9, Arthur by name, who now succeeds to the senior of the three baronetcies and to the chieftainship of the ancient house of Wilmot. The holder of one of the other baronetcies, Sir John Eardley-Wilmot, is married to Amabel, daughter of Mr. and Mrs. Elverton R. Chapman of New York and of Lakeville, L. I.

The family bore in olden times the name of Wyllmot and is on record as having been prominent among the noble houses of Sussex as far back as in the reign of King Ethelred, that is to say, long prior to the Norman conquest.

Young Sir Arthur Wilmot's home is at Chaddesden hall, Derby, where his ancestors have been established for over 400 years. The baronetcy which he has just inherited was bestowed upon his ancestor, Sir Edward Wilmot, for his services as principal physician, first of all to George II. and afterwards to George III. He was also physician general to the army, an office corresponding to that of surgeon general today.

The second of the Wilmot baronetcies, now held by Sir Robert Wilmot of Osmaston, in Derbyshire, was created in favor of another Sir Robert Wilmot for services as Irish secretary in the eighteenth century throughout a term of more than thirty years.

The baronetcy of Mr. and Mrs. Elverton Chapman's English son-in-law was acquired by his great-grandfather and namesake as member of parliament for North Warwickshire and as governor of Van Dieman's Land.

Little Sir Arthur Wilmot will be brought up by his mother, the now widowed Lady Ada Wilmot, who is a daughter of the Earl of Lauderdale and a half-sister of Lord and Lady Maitland, the latter so well known in America, especially in New York, as a miniature portrait painter.

A FEW REPONSIBLE POSITIONS SUITABLE FOR LADIES WHO HAVE ARRIVED AT YEARS OF DISCRETION.

[From London Opinion.]

The Friend of the People.

Letters for this department must be signed with names and addresses of the writers.

FICTITIOUS ADDRESS FURNISHED.

Chicago, Feb. 5.—[To the Friend of the People.]—Is it possible for an able bodied citizen to donate several hours of his time daily to any branch of government service here in the city, outside of mere knitting socks for soldiers? If so, kindly furnish details.

GEORGE BILLINGS.
402 Columbus Memorial Building.

A reply to the above was sent direct to the address furnished by you, but was returned for "better address."

SUFFICIENT STREET LIGHTING.

Chicago, Feb. 5.—[To the Friend of the People.]—At One Hundred and Fourth and State streets there is a lamp post which has been up for almost two years, but on which no lamp has been placed. An additional light on that corner is sorely needed. MRS. F. K.

This pole does not belong to the city lighting system but to one of the public service companies. The neighborhood is sufficiently lighted, in accordance with the standards of the department, by the gas lamps which are now in service.

WILLIAM G. KEITH, Commissioner.

COMPULSORY ALLOTMENTS.

Chicago, Feb. 5.—[To the Friend of the People.]—Are soldiers compelled to make allotments to their families?

C. R. H.

Allotments are compulsory only where a soldier has a wife, child, or divorced wife to whom alimony has been decreed. To all others it is voluntary.

HUSBAND'S INSURANCE QUESTION.

Chicago, Feb. 5.—[To the Friend of the People.]—My husband enlisted in the army several months ago. How can I find out whether or not my husband has been insured? I have his full address. M. E.

Communicate with your husband's organization commander.

WORLD LAW IN WAR TIME.

Ottumwa, Ia., Feb. 5.—[To the Legal Friend of the People.]—Your story in Sunday's paper, "Damaged Interned Ships Quickly Repaired by the Navy," was most interesting.

What is international custom or rules in such cases?

Is it legal warfare for German interned crews to damage their ships?

Has the United States any claim against Germany for the cost of the repairs?

Is it the duty of the United States to return to Germany or pay for interned ships?

In case any of the interned ships were sunk by the Germans while in United States service whose would be the ultimate loss? E. F. E.

So little attention has been paid during the present war to the old rules of international law that we are unable to forecast what decision is likely to be made on the claims that you mention.

TRIBUNE LAW DEPARTMENT.

WORKMAN'S COMPENSATION LAW.

Chicago, Feb. 5.—[To the Legal Friend of the People.]—Is there a workman's compensation law, and what does it provide for? JOHN R. S.

There is such a law in this state, but, obviously, we cannot cover all its provisions for you.

Go to the industrial board, third floor, City Hall Square building, and ask for Mr. Murphy. TRIBUNE LAW DEPARTMENT.

DISSOLUTION OF TRUST.

Chicago, Feb. 5.—[To the Legal Friend of the People.]—My grandfather died thirty-five years ago. He left a will which gave my mother's share of his estate to her brothers in trust, she drawing the interest during her lifetime. After her death the money goes to her children. She died recently. How long can the trustees delay before settling?

MRS. L. A. G.

A reasonable time, depending on the facts and on the wording of the instrument.

TRIBUNE LAW DEPARTMENT.

VOICE OF THE PEOPLE

As but limited space can be given letters in this department, writers must confine themselves to 200 or 300 words. Unless they give us their full names and addresses their letters will not be considered. No manuscript will be returned unless the writer sends postage for that purpose.

THANKS.

Chicago, Feb. 6.—[Editor of The Tribune.]—Being a musician and the daughter of a musician, having a deep love for that art, and being a subscriber for five Chicago opera season seats, I want to publicly thank the association for the fine operas presented. In view of the expected success of Mme. Galli-Curci in New York, I want to express my appreciation of Maestro Campanini's good judgment in granting this great artist opportunity for rest and recuperation that she might appear before the New York audiences with all her splendid powers unimpaired.

I also wish to voice my approval of what, to me, were the intelligent and masterful criticisms of your musical critic, Frederick Donaghey, who so exhaustively covered and reported the entire program of the season. F. W. G.

CUT OUT THE FOURTH MEAL.

Appleton, Wis., Feb. 4.—[Editor of The Tribune.]—We of the smaller cities feel that the authorities have overlooked something when we get a glimpse of the extravagant indulgences of a certain element in the larger cities. There are any number of cafés, restaurants, and hotels any one of which in its after theater business consumes more food, light, and heat in one night than our most drastic efforts at conservation can accomplish in a week. Why, therefore, is this not a place for the authorities to enter their efforts to help win the war?

JOHN W. ANDERSON.

SPOILING FOR WANT OF CARS.

Pittsville, Wis., Feb. 6.—[Editor of The Tribune.]—For several years past I have been encouraging the farmers in this vicinity to increase their crops of potatoes, cabbage, onions, etc. During the last season I, in common with many others, induced every one who possibly could to plant every foot of ground to the above mentioned crops and I stood ready to buy at the highest market prices all they raised. The result is that I now have my warehouses filled with those crops. I am receiving orders from different parts of the country for these products, but cannot get cars to ship and in the meantime these stocks are spoiling for want of cars.

Unless something is done to relieve the situation food for many people will spoil on my hands, as the season for holding these products is passing. There does not seem much inducement to raise crops and then let them spoil for the want of freight cars to get them to market.

ED CLACK.

LEGAL ASSISTANCE FOR SOLDIERS.

Chicago, Feb. 5.—[Editor of The Tribune.]—At a meeting of the Lawyers' Association of Illinois Saturday, Jan. 26, 1918, a resolution was passed providing for the appointment of a committee of six, including the president of the association, to receive requests for legal assistance for enlisted men on behalf of the association.

The committee is as follows: Peter Richard Boylan, chairman; Julius N. Heldman, Joshua H. Lewis, Ambrose A. Worsley, Newton Wyeth, Harry W. Standidge.

At a meeting of the said committee held at the office of the chairman, 1506 Tribune building, Saturday, Feb. 2, 1918, at 2 p. m., the committee organized for the purpose of carrying out the objects of the above resolution.

Any requests for legal assistance for enlisted men will be given prompt attention on application. Address Peter Richard Boylan, chairman, 1506 Tribune building, Chicago, Ill., who will notify the committee, and through the committee other members of the association, the nature of the services required.

P. R. BOYLAN,
Chairman of Committee.

PAGE MR. HOOVER.

Neoga, Ill., Feb. 5.—[Editor of The Tribune.]—Page Mr. Hoover! We are told what the bakers and confectioners have been asked to do to conserve sugar, and we know the housewives are doing their part toward the same end. Has the tobacco manufacturer had his supply cut down also?

A few days ago fourteen carloads of sugar transferred at this place consigned to a tobacco factory. Please explain this to the "Hoover-ish Housewives."

MABEL V. WELSENBERG.

VEEDER PAPERS PROVE FELONY, CLAIM OF U. S.

Willing to Stake Its Case Against the Packers Upon Them.

"I know enough of the packing of that suit case to be willing to stake this case upon the papers in it. We will stake the proof of the commission of a felony upon them."

Joseph B. Fleming, first assistant United States district attorney, with these words to Federal Judge Landis yesterday replied to the charge of John J. Healy, counsel for Henry Veeder, that the government's search warrant, under which documents in Veeder's office were seized, constituted a "huge fishing expedition." The government is opposing the request of the packers for a stay order, which, if granted, would prevent use of the papers.

Papers Figure in Felony.

"These documents have been used in the commission of felonies," Mr. Fleming charged boldly. "We have made this statement and it has not been challenged." Replying to the claim set up by Mr. Healy, he declared that papers, to be private and privileged, as between attorney and client, must be legal.

"If unlawful, they are not privileged, and it would be against the public policy to hold them so," continued Attorney Fleming. Then he spoke of the use of the papers as "contriving at crime and conniving at fraud." He went on:

"Mr. Veeder is a business man, an agent. He has a dual personality. When he handles tax matters he becomes a tax adjuster. When he obstructs or seeks to get legislation he takes on a different personality than attorney. He becomes a——"

"A member of the third house," broke in Judge Landis.

Calls Heney Usurper.

Elwood Godman, counsel with Mr. Healy for Veeder, spoke feelingly of the usurping of powers by Francis J. Heney and District Attorney Charles F. Clyne. He told the court that here seemed a proof that Mr. Fleming, in defiance of the court's order not to read the papers of the "suitcase," had read them.

Fleming was on his feet in a flash and declared:

"I made that clear. I saw the papers before the court's order. I said I saw the suit case packed."

Mr. Clyne then rose quickly and with feeling added:

"Your honor, we had already read the papers."

Next came Mr. Heney, also rising and declaring:

"I told you, your honor, that we had read them."

Say They Prove Point.

Then Attorney Godman, with gestures and impetuous voice, said:

"These gentlemen have proved the point I wished to make. This is what we have called 'trespass with the eyes.'"

District Attorney Clyne in an appeal to the court said:

"Swift & Co. have and maintain offices in the same suite with Mr. Veeder. Mr. Veeder has a vault there and Swift & Co. have access to that vault without going to Veeder."

Then he cited the long undisputed right of the government to seize, on search warrant, articles such as used by counterfeiters.

Judge Landis broke in with:

"You contend that they belong to the same category as counterfeiters' tools?"

"Absolutely," said Mr. Clyne.

Swift in Statement.

Louis F. Swift of Swift & Co., the packers under fire along with Mr. Veeder and other packers, issued a public statement yesterday, in which he said:

"There is no foundation for the charges of alleged violation of the law attributed to our company, and I want to say for Swift & Co. that they are not a party to any conspiracy to defraud the government. Nor have Swift & Co. been guilty of improperly storing foods or of willfully making false entries or reports.

"We have, with other packers, large and small, done our best to comply with the directions of the United States food administration in all particulars, including the offer of food supplies for the army and navy and the foreign requirements now being handled by the food administration."

Attorney Vandeveer, I. W. W. counsel, on a couple of occasions handed attorneys for Veeder references from law books, giving his presence in court the aspect of joining forces with the packing house interests.

THRIFT WEEK GOING STRONG

Uncle Sam Registers at the La Salle to Aid War Savings Stamp Sales and His Workers Rush Business.

Uncle Sam (Harry Mayer) and Miss Helen Thoren

Uncle Sam, large as life and twice as natural, registered at the Hotel La Salle yesterday, arriving in town in time for the Thrift week campaign. He was accompanied by United States army regulars, the crack drill squad from the Great Lakes Naval station, British-Canadian soldiers under Sergeant Major Saunders, and a platoon of mounted police.

After paying his respects to Miss Helen Shirlander and Miss Helen Thoren, two Thrift week workers at the hotel, he made a brief address.

"This is Thrift week," he said, "and everybody is asked to do his or her share in winning the war. Von Hindenburg says he'll be in Paris by April 1. Buy war savings stamps and we'll have him in Paris on April 1—All Fools' day—not in a war chariot but in chains. Are you with us?"

They were, both there and at the other loop hotels where the sales were large. The emergency drivers now acting as automobile "bandits" in the interests of Thrift week penetrated into various lobbies and got a lot of money away from various people. Miss Mary Glenn and Miss Florence Spofard made sales amounting to $1,000 each.

The girls at the Morrison sold more than $400 worth, aside from this big sale, and those at the various other loop hosteiries reported the demand growing. Miss Grace Temple, chairman of the building committee of the Chicago Woman's club, accepted appointment from Mrs. Howard T. Willson as chairman of the women's committee of the Cook county war savings committee. She made a $1,000 sale of the stamps by enlisting Mrs. Joseph T. Bowen as a member of the Illinois Maximum War Savings club.

Miss Temple will begin activities at once, enlisting the aid of all the women's organizations in Cook county.

All nations will be represented at the big war savings massmeeting tonight at the West Side auditorium. The Navy band will play and State Senator Edward J. Glackin will preside.

More than 1,000 students of the University of Chicago gathered in Mandel hall yesterday afternoon in a Thrift meeting, one of the series included in Thrift week. President Harry Pratt Judson, Lieut. A. Naismith, and Shailer Mathews urged the students to make every sacrifice to take thrift stamps and savings certificates.

COAL SPEEDS UP WITH MERCURY; SUPPLY SCHOOLS

Car Movement and Milder Weather Relieve the Situation.

All of the public schools in Chicago are to be open today, according to an announcement made last night by John Howatt, chief engineer of the school system. The moderation of weather conditions has enabled the fuel administration to supply enough coal for immediate needs of the educational institutions.

The Clay school, which was in greater need of coal than any of the others, was also supplied yesterday.

Heavy Car Movement.

John E. Williams, state fuel administrator, reported that 4,763 empty cars were placed yesterday at coal mines in Illinois, Indiana, and Kentucky, and that 3,200 cars were loaded on Wednesday.

Raymond E. Durham, chairman of the Cook county committee of the fuel administration, said that 1,811 carloads of coal were received in Chicago yesterday, 544 being placed for unloading and 1,618 being held in railroad yards.

Warm Weather Helps.

"The warmer weather has caused a great decrease in the number of complaints," said Mr. Durham, "and has enabled railroads to get the cars moving. We have found that the four principal coal carrying railroads brought 24,949 cars of coal into Chicago last week, as compared with 23,537 during the corresponding week one year ago."

The committee on rulings is to meet again this morning to settle points upon which hotel men have asked further interpretations. These involve rooms for displaying samples, barber shops, and lighting.

GIRLS RESCUED BY LAWYER ARE UNDER ARREST

Sunday night three weeks ago as Assistant State's Attorney Hogan of the Juvenile court was returning home from church he saw two girls in short dresses loitering on the street ahead of him with two sailors. It was nearly 10 o'clock and the girls seemed little more than children. Mr. Hogan watched them. He saw them go into a hotel, but almost immediately returned to the street. After watching them go to two hotels and a rooming house, where they were evidently denied permission to register, Mr. Hogan decided to call a policeman to his aid, and the four were placed under arrest and taken to the Harrison street station.

The girls were allowed to return to their parents the following morning, while the boys, John Dickson, 19, and A. J. Penter, 23, were turned over to Capt. Moffett of the Great Lakes Training station, where they are now under six months' sentence. One of the girls was 15 and the other 14 years old.

A telegram to THE CHICAGO TRIBUNE from New Orleans states that the two girls were taken into custody there Feb. 4 at 1704 Prytania street and are now held in the Juvenile court of that city.

HOOVER AIDS ON WAY TO SETTLE MILK TROUBLES

Will Study Decision of Board Here; Supply Still Short.

Chicago's milk problem may be solved before the end of next week. W. E. Lamb and Dr. Charles E. McCarthy of the national food administration will reach Chicago on Saturday and the inquiry into the accuracy of the findings of the milk commission will be begun on Monday.

State Food Administrator Harry A. Wheeler declared last night that the inquiry will be confined to an examination of the eight year base, and that to reach a decision regarding the fairness or unfairness of this should require but a few days.

Delivery Rate to Stand.

The question of cost of distribution will not be touched upon, he declared. So far as distribution is concerned, the finding of the milk commission is final for the present. The second commission, still to be appointed, will conduct a thorough inquiry into methods of distribution, however.

In the meantime all sides to the controversy are marking time, pending the review of the commission's finding. The farmers are still withholding milk from the city, and the supply is only a little better than 50 per cent of normal.

Many of the smaller companies are receiving an almost normal supply, but the Borden company is supplying only 50 per cent of its trade and the Bowman company only 25 per cent. These two companies handle approximately 75 per cent of the milk distributed in Chicago.

Explains Farmers' Stand.

W. J. Kittle, secretary of the Milk Producers' association, issued a statement last night explaining the attitude of the farmers.

"We are as sorry as any one that there must be a shortage of milk in Chicago," he declared. "We have no desire to cause hardship there. Chicago must understand that this is not a strike, but the beginning of a withdrawal from the business of supplying Chicago with milk for the reason that we can no longer afford to remain in that business. That is not camouflage. Ask the cream separator companies how many separators they have sold to farmers in the last five days.

"We are having no difficulty disposing of our cream. The Blue Valley Creamery company and the Fox River Butter company can take all of it. We are feeding our skim to the hogs and calves. That doesn't mean we are destroying or wasting our skim. There is no food in the world so good for calves, growing pigs, and brood sows as skim milk. We anticipate a greatly increased pork production because of it."

Ask More Retail Depots.

At a conference yesterday between representatives of the City club and Dr. John Dill Robertson, health commissioner, the City club urged that the 700 distributing stations where milk may be obtained at 10 cents a quart be increased in number. Dr. Robertson issued a statement urging every one to use evaporated milk while the milk shortage lasts. Two parts of water to one of evaporated milk should be used, and a fresh can should be opened daily. Families with babies should consult a physician regarding the child's food, Dr. Robertson stated.

More indictments against members of the Milk Producers' association are expected to be returned as the result of the grand jury investigation which is to be begun on Monday, State's Attorney Hoyne declared yesterday.

VENUS PENCILS—For exacting difficult work Venus Perfect pencils are a necessity.—Advertisement.

Plot to Prey on Relatives of Soldiers Is Suspected

Through George Allen Mason, president of the Highland Park war council, the war department is to be asked to investigate suspected fraudulent attempts to solicit aid from the parents of American boys at the front.

On Dec. 7 Gottfried Arnswald, a citizen of Highland Park, who has five sons in the army, received from a person signing himself "Joseph Von Orbeek, D 85, Etat Major 3, group arme, Belge" a letter informing him that his son, Carl Arnswald, had been killed at the front. Von Orbeek described himself as a homeless and friendless Belgian who wished to be made the object of a "largette" or personal aid.

On Dec. 17 Mr. Arnswald received a letter from his son saying he was in an English camp and in the best of health.

SINK THIS TOOL OF A GHOUL ERE IT DOWNS US ALL

Must Speed Ships, Says Colby, to Stop Grim U-Boat Peril.

"Our allies need us. They wait with straining eyes for the day when our accumulated strength will enable us to deal the staggering blow Germany already fears," said Bainbridge Colby, member of the United States shipping board, addressing the Iroquois club at the Hotel La Salle yesterday at a luncheon. He added:

"German submarines during a single month destroyed as much ocean going tonnage as the United States turned out in one year prior to the war, and their averages are beyond our realization."

An Appalling Weapon.

He termed the submarine "a devil's weapon wielded by a devil's crew."

"Let us not deceive ourselves," Mr. Colby continued. "This is an appalling and startling weapon. It fights indiscriminately against all nations. It spreads famine over the world. It is not war; it is a demoniacal thing conceived in the degenerate mind of a ghoul."

He urged greater efforts in the construction of ships and declared the nation is not working at top speed in this direction. He said every able bodied man should look for a job in a shipyard, adding:

"A rivet in a ship's plate is a more effective blow for our country than a bullet in an enemy. The Council of National Defense and the shipping board contemplate a countrywide appeal for enrollment of men able to do work on ships.

Our Note Soon Falls Due.

"Statistics do not help the English hold the Flemish front. Our country is in on credit and the time is running short on our promissory note. We have to redeem it or go into the discard as men who talk and don't make good.

"We have the choice of successfully defending our liberties now, or of submitting to twenty-five or fifty years of the burden of unremitting military drill, of incessant schooling in the science of war, for the purpose of regaining what we now hold, and for the purpose of reëstablishing institutions which, God forbid, we may be too inert, too preoccupied, too unworthy to defend."

SQUELCHED

Council of Defense Puts Quietus on Camp Grant Souvenir Collections.

An investigation of complaints from business men to the State Council of Defense has put an end to the solicitation of advertisements for a "Camp Grant souvenir."

The project was fathered by the Chase Advertising agency, whose office is in the Advertising building, but E. A. Franks, said to be an employé of the agency, signed numerous letters sent out and added the word "Editor," after his name.

Business houses were asked to pay $3 each for the publication of their names, addresses, and telephone numbers in a classified index to be included in the book. The methods used were criticized and the State Council of Defense took a hand. The Chase Advertising agency has agreed to stop soliciting funds and to furnish the state council with a statement of the money received.

"Victor" Records for the Week End and heatless Monday

Instant Service — Ground Floor

(Take these Records today or tomorrow. Keep one-third or more. Return those not wanted next Tuesday.)

17127 75c Reminiscences of Chopin—Pryor's Band; Overture Miniature—Pryor's Band

17897 75c Shepherds Hey—Victor Concert Orchestra; Irish Tune from County Derry—Victor Concert Orchestra

61143 $1.00 Sea Gull's Cry—(Russian Song)—Michailowa & Tugarinoff

64552 $1.00 Dutch Serenade—Julia Culp

87231 $2.00 Carme—McCormack & Kreisler

Or choice of 4,000 other records.

Lyon & Healy

Wabash Ave. at Jackson Blvd.

Everything Known in Music. Phone Wabash 7900

412-fri.

Announcing

the first of a series of weekly

Messages from the United States Government to the American People

These Messages will appear in The Independent, with which is incorporated Harper's Weekly, each week beginning February 9. Prepared by

George Creel

Chairman of Committee on Public Information, Appointed by

PRESIDENT WILSON

It is your privilege and duty to know and understand more clearly what your Government is doing—*and why*. America's ability to take her full part in winning the war depends first of all upon a thorough understanding of her problems by every American citizen.

President Wilson says:

"The war is bringing to the minds of our people a new appreciation of the problems of national life. • • • These and other lessons of the war must be learned quickly if we are intelligently and successfully to defend our institutions. When the war is over we must apply the wisdom which we have acquired in purging and ennobling the life of the world."

Here, in the Government's Message week by week in The Independent you will find clarified and *explained* the problems we must think clear through and the lessons we must learn by heart.

Says President Wilson:

"The whole Nation must be a team in which each man must play the part for which he is fitted. We must all speak, act and serve together."

But first of all we must *think* together, and it is to give you a true Basis of Fact for your thinking that these Weekly Messages from the Government are presented.

As the files of The Independent and of Harper's Weekly are recognized as containing the best interpretation of the times that tried men's souls—from '61 to '65—so today these two weekly journals, now united as one, are doing a similar public service not only for this generation, but for those to come.

No greater or more welcome opportunity for service has come to The Independent than its authority from Washington to carry each week to the American people Chairman Creel's message from the United States Government—of work that is being done, and plans that are being made to carry the war to Victory.

First Message out today in February 9 issue

The Independent

with which is incorporated HARPER'S WEEKLY

119 West 40th St., New York

All Newsstands

10 cents a copy—$4 a year

TEAR OFF THIS COUPON and mail now

The Independent

119 W. 40th St., New York

Send me first Message in the issue of February 9 and the next twelve Numbers, for which I pin a $1 bill to this coupon.

Name .....

Address .....

City .....

Leschin's Exhibit of Original Modes

THIS LESCHIN SPRING SUIT $49.50

Choice of Tricotine or Militaire Covert in shades of Tan and Army Brown.

Reflects the dominant style notes of Spring in Dresses, Gowns, Tailleur Suits and Coats. It is an assemblage of Women's and Misses' Apparel of unusual distinction in character and in beauty.

Moderate prices and a highly specialized store service add to the attractiveness of Leschin offerings and emphasize a leadership based on high ideals in merchandising.

Charge accounts invited.

LESCHIN Inc.

318-320 So. Michigan Avenue

Leaders in Style—Service—Value

Comprehensive Exhibit of Hollingsworth & Reed Co. Tailored Suits and Dresses

Mandel Brothers

Costume section, fourth floor

Refreshingly novel and attractively special—a group of

450 charming frocks in spring modes

for women and misses —an offer marked by rare value-giving

A deal of planning preceded this offer—and unusual arrangements with a number of prominent fabric mills and garment manufacturers. Two important groups—two attractive prices:

22.50

—for frocks of taffeta, georgette, crepe de chine or serge in the newest preferred shades, and a variety of street and afternoon models.

27.50

—for frocks of satin, taffeta, serge or wool jersey in broad variety of desirable colors; appropriate for street, afternoon or general wear.

A score of clever models, authoritatively expressing smart spring style tendencies in fabric and trimming. Models appropriate for practically any occasion—seven as here pictured. *Fourth floor.*

DRAFT BOARDS TO CLEAR QUOTA FOR CAMP BY FEB. 28

5,000 Ordered to Rockford and Remainder to Camp Taylor.

Local exemption boards yesterday received notice from Frank S. Dickson, adjutant general, that in the five day period beginning Feb. 23 16 per cent of the final quota of the national army must be entrained for Camp Grant. This means that approximately 5,000 men must be examined and sent to camp by Feb. 28 from this district. The remaining men in each board's quota will be sent to Camp Taylor at Louisville, Ky., at the same time.

The Negroes yet remaining to be called will not be examined until further orders.

35 per Cent Due.

Local exemption board No. 1 reports that about 35 per cent of its registrants remain to be called on the first draft. If its quota called by the new order is not secured from these the physical examination of those who were placed in class 1 following the filing of questionnaires will be expedited.

According to a communication received by local boards from Adjt. Gen. Dickson, every board will receive a supply of the cards used in making the synopses of the questionnaires and the physical examinations before next week. These will be filed in Washington. Many local boards have been held up in their work by a lack of these cards.

200 Cards Promised.

The communication states that 200 cards will be sent to each local board in every state and that as soon thereafter as posible full supplies will be forwarded.

Local board No. 1 yesterday examined 155 class 1 men, of which 75 qualified, 3 were disqualified, 47 were found qualified for limited service, and 30 were sent to the medical advisory board at St. Luke's hospital for further examination.

The limited service classification means that the registrant will await a call for special classes of workers in trades, professions, etc.

NEW OFFICERS

Five Chicagoans Given Commissions in O. R. C. by War Department Include Four Physicians.

WASHINGTON, D. C., Feb. 7.—[Special.]—Five Chicagoans were given commissions in the Officers' Reserve corps by the war department today, as follows:

MAJOR, MEDICAL CORPS.

Dr. Rollin T. Woodyatt, 104 South Michigan avenue.

1ST LIEUT., MEDICAL CORPS.

Dr. Henry S. Bleese, steel company hospital.

William J. Quigley, 5000 West Monroe street.

George W. Scrupham, Cook county hospital.

2D LIEUT., AVIATION CORPS.

Alfred W. Marriner, 3127 Christiana avenue.

In the list of reserve officers published in THE TRIBUNE Tuesday a number of Chicago doctors were listed as receiving captaincies who should have been listed as first lieutenants. The list, as corrected by war department records, is as follows:

CAPTAIN, MEDICAL CORPS.

George L. A. Dale, 30 North Michigan avenue.

Louis J. Pritzker, 4817 Sheridan road.

1ST LIEUT., MEDICAL CORPS.

Walter D. Bayard, 735 Fullerton avenue.

Jesse O. Balliff, 324 Stanley terrace.

Bernard Benkendorff, 1535 North Kostner avenue.

John T. Brosnan, 4910 Washington boulevard.

Francis V. Carberry, 3800 Prairie avenue.

Blaine Claypool, Wesley Memorial hospital.

Michael A. Galgano, 1201 West Grand avenue.

Henry G. Lescher, 4900 Thomas street.

Thomas P. O'Connor, 3324 West Monroe street.

Eugene B. Perry, Michael Reese hospital.

John L. Webb, 2814 Ellis avenue.

Gustav W. Lawson, 5201 North Clark street.

William H. Taylor, 4458 North Kedzie avenue.

PRAIRIE DIVISION DISCHARGES 100 ALIEN ENEMIES

Camp Logan, Houston, Tex., Feb. 7.—The final disposition of the alien enemy question is at hand for the prairie division. Some weeks ago Gen. George Bell Jr., commander of the division, arranged an oath to be taken by such of the alien enemies as desired. That bound them to fight for the United States against any and all enemies. About half of the aliens took this oath. At that time it was purely a local proposition.

By the new ruling, however, this oath has an official status. It is recognized, within the division at least, as official. The men who voluntarily took this oath were returned to their organizations and to full duty. This disposed of about 600 of them.

The rest, about 600 more, did not take the oath. Word has been received that these men could be discharged from the service without further question, if they did not want to fight.

About 100 of these were discharged today. The rest will be discharged as soon as the clerical work is completed.

Graduation exercises of the school for platoon leaders, the first school of applied warfare held within the division, were held today.

Maj. Maurice J. Holway of the One Hundred and Eighth ammunition train has resigned. His business required his attention.

AUTO AND COST OF LIVING AID CITY'S HORSES

Cruelty to animals, particularly to horses, is decreasing in the opinion of George A. H. Scott, secretary of the Illinois Humane society, based on the report of the year's findings. The increased use of the motor truck is declared to have put many horses out of heavy work and the cost of feed has made it impossible for the poorer drivers to keep up with the trend of industrial events.

In the last year there were 1,430 complaints of cruelty to children, with 3,132 children involved. There were 2,734 complaints of cruelty to animals; 30,313 animals relieved of the distress imposed upon them; 1,093 teamsters admonished, and 60 cases prosecuted.

Solomon Sturges was elected president of the society in the annual meeting. John L. Shortall, vice president; George E. Murison, treasurer, and Mr. Scott, secretary.

White Fox Inn Stock Sold to Meet Revenue Claim

A public sale of wines, liquors, and cigars at the White Fox inn, 3800 Broadway, was held yesterday to satisfy a claim of $900 for internal revenue taxes on the bottled goods made by Internal Revenue Collector Smietanka. The claim was against Carl E. Fuchs, an attorney, 38 South Dearborn street, owner of the premises. The sale brought $2,000.

Tinkoff's Wife to Act as Own Lawyer Before Landis

Mrs. Ella Hutchinson Tinkoff will appear as her own lawyer before Judge Landis this morning at 10:30 o'clock to plea deferred classification for her husband, Paysoff Tinkoff, and his release from the new national army. Tinkoff, a law student, registered on June 5 as a single man and married in July.

GERMAN TORPEDO SPEEDS TRAINING AT CAMP GRANT

Every Man at His Post to Answer Challenge of Foe.

Camp Grant, Ill., Feb. 7.—[Special.]—When Germany sent her first east bound U. S. troopship to the bottom off the Irish coast, she issued a challenge to Camp Grant that today found a defiant answer in the heart of every selective soldier in the Eighty-sixth division.

The first tangible result of the grim tightening of determination to get "over there" came at reveille this morning when it was found that not a single man of the 25,000 now in camp was reported absent from his post of duty. This record has not been equaled since the training period opened, and officers feel in it an expression of complete support for their own decision to speed up the remaining training schedule.

Peace Rumors Stilled.

The first step in disillusioning men in camp concerning the persistent reports of Germany's growing weakness has been given into the hands of Lieut. Paxton Hibben of the Three Hundred and Thirty-second field artillery, at present assigned as instructor in the third officers' school. Lieut. Hibben before entering the National army was a war correspondent for the Associated Press, and had three years' experience, first with the German army and later with the allied forces in France, Italy and the Balkans. Chicago gunners in his own command were given an idea of the seriousness of the job before them today.

Talks to Own Men.

"Don't be misled by reports of the disaffection of German people into believing that peace is at hand and that we can ease up in preparing our fighting army," Lieut. Hibben begged men of the command in his first lecture. "There are two separate gangs in control of Germany, the military crowd, made up of the landed aristocracy, who have lands and money enough to make fighting a business, and the big business crowd, who with the backing of the government and at the expense of the German taxpayer are fighting to extend the subsidized German world trade they have built up. Neither of them can or will quit so long as Germany has not been completely victorious."

Custer Survivor Dying.

Reproaching providence because he cannot follow the flag to Europe, a gallant old Indian fighter lies on what doctors say must be his death bed in the base hospital. He is Brig. Gen. Frederick W. Sibley, a graduate of West Point in 1874.

Gen. Sibley as a young lieutenant first saw desperate fighting when his regiment went to the rescue of Maj. Reno and the survivor of Custer's regiment in the Little Big Horn. That was in 1876. Later he played a prominent part in suppressing the Ladrones in the Philippines. He had hoped to make one last fight—this against the Germans—but he is stricken with pernicious anemia.

Private Edward J. Blakesley died today of meningitis. He was 23 years old and his home was in Muskegon, Mich.

Eastern Railroads Begin to Get Heads Above Snow

New York, Feb. 7.—Railroads east of Chicago were recovering slowly today from the recent storm and low temperatures, according to reports received at the office of Regional Director A. H. Smith. In the Pittsburgh district conditions were improving. In northern New York some freight trains were being operated again. Movements into New England was still below normal, the warmer weather not having reached that section.

RED LEAGUE WILL OPEN CLINIC TO CHECK DISEASE

Doctors, Pastors, and Actors Confer and Plan Campaign.

Actors, ministers, and physicians collaborated last night in a campaign to restrict venereal diseases. They gathered at the first annual meeting of the Red league at the City club. The league will open a clinic at 118 West Grand avenue. This will supplement that recently started by the city.

"Vile as these conditions are in the army, the men you meet on the street are viler." Dr. W. A. Evans, medical expert for THE TRIBUNE, said. This is proved by the greater prevalence of these contagious diseases in newly drafted men than in the regular army.

Soldiers Protected.

Dr. Henry F. Kahlenberg, Y. M. C. A. physical director at Camp Grant, told how the soldier was being protected. Wholesome games which have a recreational and military value fill his hours off duty. Experts inside and outside the army lecture to the men. Pamphlets on the dangers of the diseases are distributed.

Richard Bennett, now playing in "The Very Idea," advocated the production of "Damaged Goods" in every army camp and expressed a desire to lecture in all the army camps on the results of "these prevalent contagious diseases."

Rabbi Rudolph Coffee, who came lately from Pittsburgh, where he was known as the minister who performed marriages only where a clean bill of health was presented, said the problem demanded education.

Favors Prophylaxis.

"Medical prophylaxis in the army camps makes for rather than against continence," Dr. Evans said, citing records of regiments on the border in proof.

England, after an investigation, decided that venereal disease clinics should be established in every city as a war measure. These diseases the commission found were the largest single cause of disability, not only among soldiers but among civilians, Dr. Evans said.

ASKS HEALTHFUL RECREATION FOR MEN ON FURLOUGH

"In the past the recreation afforded in all army camps has had a most demoralizing effect on the men," said Allen D. Albert, spokesman for the war and navy commission on training camp activities at a luncheon of the Hamilton club yesterday.

"The Y. M. C. A. has done a wonderful work in establishing huts for the soldiers, but these boys are not to be expected to spend all of their leisure time there. It is the problem of caring for the ones on furlough that confronts us today.

"Of 27,000 jackies at the Great Lakes station, only 1,000 were given leave last Saturday because arrangements for the care of only that number had been made. There might have been 10,000 if the business men of this city had done their share.

"That the cause of the allies, one in war, may not come to naught when peace is restored, it is absolutely necessary that we bring our soldiers back in condition to be good husbands to our daughters and fathers to the future generation of our country."

$945,000,000 TO BE PAID TO ROADS FOR YEAR BY U. S.

Senate Body Estimates Figure; 1917 Earnings $958,000,000.

(Continued from first page.)

come last year is shown graphically by the report. Operating revenues were 10 per cent greater than the $8,622,000,000 of 1916, but expenses ran more than 20 per cent above the $7,273,000,000 mark of the year previous.

Nearly all items of expense were higher. Wage increases are estimated at 20 per cent. Cost of coal, train supplies, and repairs went up by bounds with which the immense receipts from freight and other revenues did not keep pace.

War caused an immense increase in hauling, and from freight the roads received most of their revenues. These revenues are estimated at $2,808,000,000, as compared with $2,573,000,000 in the banner net income year of 1916. Passenger revenues were $810,000,000, as compared with $708,000,000 the year before. Receipts from mail were actually smaller than in 1916, despite the fact that the bulk of mail transported was much greater. Only $58,703,000 was received from the government on this account, nearly $3,000,000 less than in 1916. The reduction is attributed to the readjustment of the basis of payment from weight to space.

Wage Boost Heavy Item.

The biggest increase came in so-called transportation expenses, which includes the principal items of train operation. This amounted to $1,525,000,000, or $341,000,000 more than the $1,184,000,000 figure of 1916. A government commission estimated the added financial wage burden on railroads caused by the Adamson act at $61,000,000, most of which is included in transportation expense.

QUICK RELIEF FROM CONSTIPATION

Get Dr. Edwards' Olive Tablets

That is the joyful cry of thousands since Dr. Edwards produced Olive Tablets, the substitute for calomel.

Dr. Edwards, a practicing physician for 17 years and calomel's old-time enemy, discovered the formula for Olive Tablets while treating patients for chronic constipation and torpid livers.

Dr. Edwards' Olive Tablets do not contain calomel, but a healing, soothing vegetable laxative.

No griping is the "keynote" of these little sugar-coated, olive-colored tablets. They cause the bowels and liver to act normally. They never force them to unnatural action.

If you have a "dark brown mouth"—a bad breath—a dull, tired feeling—sick headache—torpid liver and are constipated, you'll find quick, sure and only pleasant results from one or two little Dr. Edwards' Olive Tablets at bedtime.

Thousands take one or two every night just to keep right. Try them. 10c and 25c per box. A"

—Advertisement.

SA-VAN-EG

contains no inferior eggs—in fact, no eggs whatsoever

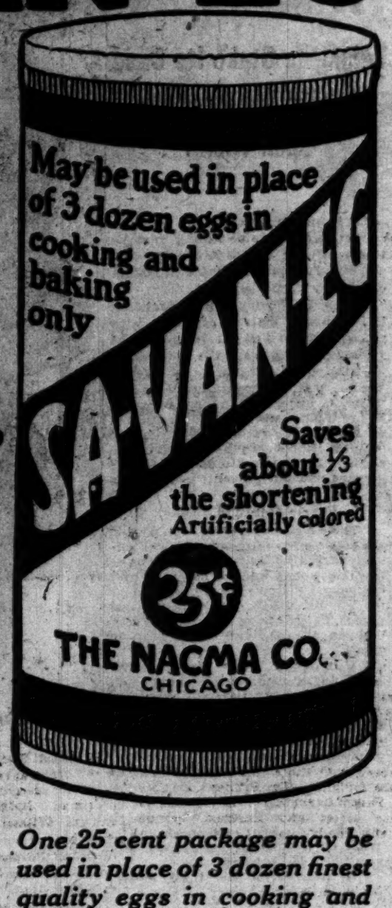

SA-VAN-EG is the only product of its kind that may be used in the place of eggs, but which does not contain any egg. It is made of rich, pure milk and choicely selected cereals, and is wholesome and nourishing.

Sa-Van-Eg is even more reliable than eggs. That's why, with Sa-Van-Eg, you can always be sure of delightful results with your cooking and baking.

For each whole egg called for in any recipe, a level teaspoonful of Sa-Van-Eg with a little water or milk may be used. No eggs whatsoever are needed. Try your own favorite recipes with Sa-Van-Eg—cakes, pastries, muffins, pancakes, puddings—anything.

You'll be amazed at the wonderful results—better, perhaps, than your finest previous successes with the same recipes using expensive eggs.

One 25 cent package may be used in place of 3 dozen finest quality eggs in cooking and baking.

For your own protection insist on Sa-Van-Eg and accept no substitute for it. *There is absolutely nothing else you can buy that is the same.* At leading grocers' everywhere.

(*Pronounced "Save an Egg"*)

SA-VAN-EG

CARSON PIRIE SCOTT & CO

A Fine Assortment of Men's and Young Men's

Suits—Year 'Round Weight $25 and $35

Fabrics—are serviceable.
Patterns—smart, plain and mixture effects.
Styles—newest single and double-breasted models.
Sizes—for men and young men of all proportions.

Men's Winter Overcoats, $25 to $45
Men's Warm Ulsters, $35 to $50
Fur-Collared Overcoats, $58
Fur-Lined Overcoats, $100 to $200

Second Floor, South.

Silk Taffeta Dress, $23.50 *Wool Jersey Dress, $18.50*

Georgette Crepe Blouse, $5.95, with $1.00 in Thrift Stamps Free.

New Spring Dresses

RIGHT now you can come to either of our State Street shops and see the very latest fashions for Spring. Dependable, authentic garments at prices far below what you would expect to pay. Low upstairs expense and timely purchases from the foremost dressmakers are responsible for our lower prices.

SILK TAFFETA DRESS—Here is a most remarkable value. The Taffeta dress illustrated has vestee of Crepe de Chine—also Eton jacket effect with side drape. The chic ruffled collar adds a new touch. Other stores ask $28.50 to $32.50. Our price is

$23.50

WOOL JERSEY DRESS—Most favored for Spring wear will be these Wool Jersey Dresses. Show the new charming and unique bustle and tunic effect. Vestee, collar and cuffs of contrasting Jersey. A genuine $25 value. Our price is

$18.50

SPECIAL THRIFT STAMP OFFER

IN order to drive home to every woman our continued advertising of price savings, we decided to show this saving in actual cash money.

Here is our plan—The exquisite Georgette Crepe Blouses advertised today and others equally good are sold in standard stores at $5.95 to $6.50 each. These blouses we price at $5.95 and to each purchaser of one we return $1.00 in Uncle Sam's Thrift Stamps. This is a bona fide cash saving of $1.00 on every waist and proves in terms of solid cash the splendid savings to be made here on all purchases.

The KING-KELLY CO.

TWO STATE STREET SHOPS

10TH FLOOR, STEVENS BLDG. | *8TH FLOOR, MENTOR BLDG.*
17 No. State Street | *39 So. State Street*

This Sale Is Breaking all Records

—and no wonder! Martin & Martin shoes are always worth their regular prices. At present prices they represent values not to be duplicated. The discounts are 20 to 33⅓ per cent *and more.* Come early in the day if you can. The later hours are very crowded.

Martin & Martin

FINE SHOES AND HOSIERY FOR MEN, WOMEN AND CHILDREN

326 Michigan Avenue, Chicago
1 East 35th Street, New York

(Those who cannot visit the stores buy satisfactorily by mail. Our fitting charts, simple, accurate, and easily used, will be sent upon request. Please address the Chicago store.)

Revell & Co.

High Grade Office Furniture

When You Buy Office Furniture

and you want to make the best purchase possible, you should not fail to

Compare Our Prices with Those Quoted Elsewhere

We confidently believe that such a comparison will show that our stock offers the best values in Office Furniture to be found anywhere in the city.

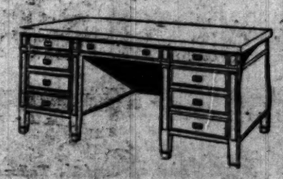

Wabash Av. Alexander H. Revell & Co. Adams St.

WHEN THE "COP" SAYS "STOP"
Accidents will happen even in the best-regulated traffic.
So *put a* Hartford SHOCK ABSORBER on your automobile. It absorbs the bumps.

TRIBUNE ADS ARE "NEWSY" ADS

HOOKY PROBLEM FORCES SCHOOL BOARD TO ACT

Twenty Rooms Opened to Care for Increase in Truancy.

Hookey is becoming so fashionable a game among the younger set that the board of education is experiencing difficulty in giving all the truants the necessary attention. Since the beginning of the war, the quarters at the Parental school have become so crowded that an institution built for 175 has had to house 350 boys.

Dr. Frank Bruner, supervisor of one of the special departments, announced yesterday the opening of twenty truancy rooms this month in the districts where truancy is most prevalent. All truants will be sent to these rooms and only those who play hookey from the truancy rooms will be sent to the Parental school.

Schools to Be Named.

The rooms will contain twenty-five boys and a three months' course will be given them, with manual training predominating in the course. Truancy rooms will be opened Monday in the Burkman school, the Raymond, Mitchell, Cooper, Pullman, and Kosciusko schools. The boys will go to their homes at night, and to all appearances will be the same as all other pupils. But if they are unable to resist temptation, they will be sent to the Parental school.

Truancy among girls is also on the increase, and there will be truant rooms for girls. Dr. Bruner said that the Parental school to be opened at Grace street and Sheffield avenue would be ready in about two months.

Parents Are Prosecuted.

W. L. Bodine, superintendent of compulsory education, also was active yesterday in the campaign against truancy. He prosecuted seven parents before Judge Gemmill and all were fined $10 and costs, and a jail sentence of two days in addition for the truancy of their children after proper warning.

Those sentenced by Judge Gemmill were: Joseph Tefelsky, 8213 Clyde avenue; Benedetto Navarria, 1448 West Ohio street; Stanley Shadowski, 932 Townsend street; Henry Reavint, 3855 East Ravenswood Park; Joseph Kozelski, 1243 Cleaver street; Joseph Worth, 3317 South Ashland avenue; and John Samuels, 5027 South Racine avenue.

The schools will be closed on Lincoln's birthday, next Tuesday. Feb. 11 will be "shovel tag day," when school children will tag to urge citizens to "save a shovel of coal."

To Divide Colleges.

The school board received a resolution from the committee on public affairs asking it to rescind its order to consolidate the junior college classes of the Lane, Senn, and Crane Technical High schools, placing them all at the Crane school, and to restore each junior college to its former school. The change was made at the request of Supt. Shoop in spite of protests by William J. Bogan, principal of the Lane school.

FIGHT TO FREE HAYWOOD BEFORE LANDIS TODAY

Application for the reduction of bail for William D. Haywood, I. W. W. leader, from $25,000 to $15,000, will be made before Federal Judge Landis this morning by his attorney, George F. Vanderveer. United States District Attorney Clyne will resist the application.

Should Judge Landis consent to the reduction of Haywood on bail, the surety will immediately be proffered. William Bross Lloyd is to be one of the bondsmen, and other signers will be Jacob Brunning, a farmer of Du Page county, and his wife, Katherine, and George W. Kohler. The latter has not agreed, but will sign the bond this morning, it was stated by Mr. Vanderveer.

Mr. Lloyd made the following statement yesterday:

"To whom it may concern: I am given to understand from sources that I regard as reliable that one of these I. W. W. prisoners was held for three months with no charge lodged against him; held incommunicado and refused permission to consult an attorney.

"I am similarly given to understand that it has been intimated that anybody that signed their bonds would be watched by the government, proceeded against by the government, if possible, and otherwise harassed.

"I am similarly given to understand that their property and literature has been seized and an organized attempt on the part of the government made to break up and render impossible the collection of a fund to defray the legal expenses of their defense.

"The opinion has formed in my mind that when such things happen under a government claiming to make the world safe for democracy, it is incumbent on every believer in justice and fair play to render all the aid possible to the people whom I should characterize as unwarrantably oppressed, and I have acted accordingly."

This Is Mothers' Day in Smileage Campaign

This is Mothers' day in the Smileage drive to buy 100,000 smileage books for Chicago soldiers in training camps. What these books mean to soldiers is indicated by the following letter from Corporal Stanley R. Clague, now at the Camp Grant officers' training school:

"If any one comes to you and asks you to buy a Smileage book please do so. It is full of passes to plays given by the Central Y. M. C. A. or Liberty theater of each camp.

"I thought I was lonesome (because I have been kept me here when I had hoped to come to Chicago) and I went to a show. If it does for fifty boys what it did for me I can say those people were 'doing their bit' many times over."

ARBITRATOR

Appointment of Judge Probably Satisfactory to Both Packers and Union Employes.

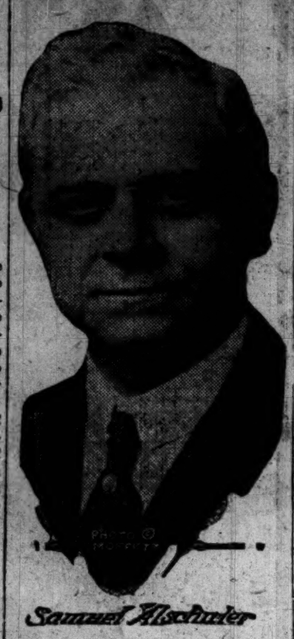

Samuel Alschuler

Word was received yesterday from Washington that Judge Samuel Alschuler of the United States Circuit court, had been selected by Secretary of Labor W. B. Wilson as arbitrator between the packers and their union employés.

Secretary Wilson made the appointment with the approval of the Council of National Defense, following the terms of the agreements made by the president's board of mediation last Christmas. Judge Alschuler succeeds John E. Williams, who resigned as arbitrator.

The appointment of Judge Alschuler, it is believed, will be satisfactory to both sides. John Fitzpatrick, president, and Ed N. Nockels, secretary, of the Chicago Federation of Labor, were in Washington when the appointment was made. A telegram received yesterday at headquarters of the Chicago federation from Mr. Nockels said:

"Tell the boys Judge Alschuler has been appointed arbitrator. We are leaving Washington tonight, arriving in Chicago afternoon."

Arthur Meeker, vice president of Armour & Co., said last night:

"I was much gratified to see by press dispatches the appointment of Judge Alschuler by the secretary of labor."

Thomas E. Wilson, president of Wilson & Co., said:

"I believe Judge Alschuler is a fair man, and that is all we want in this matter."

The questions to be submitted to arbitration are the basic eight hour day, overtime, three work shifts, a wage increase, equal pay for men and women, and a guaranteed forty-hour work. The arbitrator's decision will be binding on both sides.

Law Firm Headed by McEwen Is Dissolved

Dissolution of the law firm of McEwen, Weissenbach & Shrimski is contained in an announcement issued yesterday by the attorneys forming the partnership headed by former Judge Willard M. McEwen.

T. R.'S FRIENDS HAVE A MAN FOR G. O. P. LEADER

Back John T. King for Chairman of the Committee.

Republican national committeemen who are friendly to the candidacy for the national chairmanship of John T. Adams of Iowa are scheduled to have a roundup at St. Louis tonight as the preliminary round for the big fight that is to be staged there on Tuesday.

The Republicans will celebrate Lincoln's birthday with a special session of the national committee, at which a chairman, treasurer, and sergeant at arms are to be elected.

Surprising interest was added to the contest that has been on between Mr. Adams and Will H. Hays, state chairman of Indiana, for the manner to be occasioned by the resignation of Chairman William R. Willcox by the receipt of the news yesterday that Committeeman John T. King of Connecticut is a full fledged candidate and that he has the active support of Col. Roosevelt's friends.

Thompson for Adams.

Mayor Thompson, the Republican national committeeman from Illinois, is expected to depart for St. Louis Saturday night. The mayor told Alvin T. Hert, national committeeman from Kentucky, who is managing the campaign for Will Hays, that he intended to support Mr. Adams, according to information that came from Mr. Hert.

Thus far no opposition has been suggested to the election of Fred W. Upham of Chicago as treasurer to succeed Cornelius Bliss Jr., who has resigned. For sergeant at arms for the vacancy occasioned by the death of Col. William F. Stone of Baltimore Col. Edmund P. Thayer of Indianapolis, who has been chief assistant sergeant at arms for twelve years, is considered to have a clear field.

Forces City Hall Hand.

The city hall Republican organization in the Thirty-third ward was forced to make another change in its aldermanic campaign plans by the refusal of J. Walter Nielsen to get out of the way of George F. Lohman. Lohman's name was withdrawn just before the time limit expired Wednesday night.

Another 'Old Doc' Held to Grand Jury as 'Con Gamer'

Dr. John S. Gild, who for the last six months has been associated with "Old Doc White" in a suite of ten rooms at 9 West Randolph street, was held to the grand jury in Judge Newcomer's court yesterday on complaint of Angelo Degnod, who declared he had been made the victim of a confidence game operated by medical quacks. Dr. Gild said he had been associated with White as a laboratory assistant. White since the exposure of his quack parlor has left Chicago.

Court Gives $1,896,003.51 Judgment Against City

Judgment for $1,896,003.51 against the city of Chicago was entered in favor of the sanitary district in Judge Harry Fisher's court yesterday. The claim was for lighting service, material, and interest due on work done for the city by the district.

ALDERMEN FIND CITY'S REVENUE WILL MEET BILLS

Enforced Vacations Will Not Be Made Necessary.

Enforced vacations for city employés will not be required this year. The city council committee on finance, in putting the final touches to the annual appropriation bill yesterday, learned that the estimated revenues would be sufficient to permit all employés now on the pay roll to work full time.

This does not include the employés laid off last month. There were about 1,000 of these. The police and fire departments, which already have put the enforced vacation plan into effect, will be reimbursed for the amounts "docked" from the pay checks of employés last month.

Budget Ready for Council.

The budget will go to the council this afternoon. The council will sit as a committee of the whole finance committee a week from today to go over the appropriation bill.

A total revenue of $28,871,000 for this year was estimated by the committee. The appropriations are $23,561,846.

It was discovered yesterday that an error in Controller Pike's estimate of revenue made the enforced vacation plan unnecessary. It had been thought that every employé would have to take an enforced vacation of two or three days this year.

Court reporting work hereafter will be done on a competitive basis, if the council upholds a recommendation made yesterday by the committee.

Profiteering Charged.

The Central Law Reporting agency, said to have strong political backing, received $44,000 for doing the city's work in court reporting last year. Ald. Schwartz, a member of the committee, made the charge yesterday that this firm sublet its contract to another firm for less than one-half of what it received from the city.

"I was told," said Ald. Schwartz, "that the Central firm received 50 cents a page for this work, and that a firm known as Walton & James did the work for it and received but 23 cents a page."

"If that is the case," said Ald. A. A. McCormick, "I think this work should be contracted for on a competitive bid basis."

The committee recommended that bids be asked for this year.

The Quinine That Does Not Affect Head

Because of its tonic and laxative effect, LAXATIVE BROMO QUININE can be taken by any one without causing nervousness or ringing in the head. There is only one "Bromo Quinine." E. W. GROVE'S signature is on box. 30c.—Advertisement.

HARVARD BARD

Chicagoan to Compose and Deliver Class Poem.

Cambridge, Mass., Feb. 7.—[Special.]—Election for class day officers was announced tonight at Harvard. One of the three Illinois candidates was successful, Thacher Nelson of Hubbard Woods being chosen to compose and deliver the poem on class day next June. Mr. Nelson is now at an officers' training camp in Chattanooga preparing for a commission. He is an expert in French infantry tactics and taught this subject last summer at Williams college.

James W. Angell of Chicago was defeated by Hallowell Davis of Brookline for class orator by 18 votes, and Maxwell A. Hawkins ran second to S. N. Dunton of Circleville, O., for ivy orator. Both Angell and Hawkins have been nominated for positions on the class day committee.

George A. Percy of Arlington, now a second lieutenant in the marine corps, was elected first marshal and thus becomes permanent class president of 1918.

Thacher Nelson, son of Murry Nelson Jr., in May, 1916, won the Garrison prize at Harvard for the best poem on the subject of Belgium. He was then a freshman. He was afterward elected secretary of the Harvard Poetry society.

DRYS PLAN TO GET JOBS FOR SALOON MEN IF NEEDED

Questions Sent to Dry Cities for Help on Problem.

Jobs for bartenders and other employés of the saloons, and suggestions as to uses to which breweries may be put, is a part of the plan of the drys in the contest for a dry Chicago.

For this purpose a questionnaire has been sent to the mayors of cities where prohibition is in force asking for statistics of the result of prohibition and an explanation of the way in which employés of the saloons have found other occupations. The mayors of Seattle, Denver, Helena, and Butte are among the number appealed to.

Speaking Bureau Planned.

A public speaking bureau under the direction of the Rev. W. J. Johnston is also being organized. Among the speakers invited to come to Chicago are former Gov. Hanly of Indiana, Senator Sheppard, Senator Wesley L. Jones, the governors of Kansas, Washington, and North Carolina. Others who have definite speaking dates are William J. Bryan and Richmond P. Hobson. Theodore Roosevelt has been invited.

The contention between the wets and the drys over photographing the sheets containing the names of the signers of the dry petition was settled by Dennis J. Egan, clerk of the election commissioners, in favor of the wets. Robert McMurdy, attorney for the drys, it was announced, would probably seek an injunction restraining them from doing so.

Brewers Charge Fraud.

William G. Legner, president of the Chicago Brewers' association, declared many frauds had been found in the petition and that there was evidence the names had been simply written down from the telephone book and the directory.

Spring Dress. $27.50

F. N. Matthews & Co.

Outfitters to Women

21 East Madison Street

Between State and Wabash

Semi-Annual Clearance

Every day now means lessening the Winter Coats, Suits and Dresses. We say this that you may be urged to prompt action if you are to participate in the Winter Clearance.

Some of the Good Things:

$70.00 Green Tailored Cloth Coat, fur collar	$34.50
$40.00 Taupe Broadcloth Coat, full lined	$20.00
$80.00 Green Wool Velour Fur Trimmed Coat	$40.00
$50.00 Seal Plush Coat, specially priced at	$25.00
$100.00 Silk Plush Coat, large fur collar, trimmed with tails	$50.00
$35.00 Tan Plush Coat, black plush trimmed	$25.00
$125.00 Brown Silk Chiffon Velvet Suit	$62.50
$50.00 Navy Velveteen Suit, fur trimmed	$22.50
$40.00 Green Broadcloth Misses Suit	$17.50
$35.00 Brown Wool Velour Military Style Cloth Suit	$22.50
$50.00 Black Broadcloth Suit	$24.50
$65.00 Green Broadcloth Embroidered Suit	$32.50
$30.00 Black Satin Embroidered Dress	$17.50
$50.00 Pekin Blue Georgette Dress	$23.50

and many others

Spring Dresses

Can you conceive of anything niftier than this model illustrated above? It is made of that soft, lustrous Taffeta with Georgette embroidered collar; new, irregular apron tunic. In all shades..... Only $27.50

F. N. MATTHEWS & CO., 21 East Madison Street

TRIBUNE NEWS IS RELIABLE NEWS

Spring Thaws Release Disease Germs

Freezing does not kill disease germs—only renders them inactive. When Spring warmth comes, the malignant ravagers swarm out from their Winter prisons and breed by the millions.

Germs cannot be crushed. They cannot be seen except under powerful microscopes. Blown with the dust, carried on insects, spreading on water, they enter the home and breed by the millions in sinks, drain pipes, defective plumbing, toilets, garbage cans, damp woodwork and dark corners of rooms. Thus brought close to the family they will finally enter their bodies and tear them with disease and suffering.

Make your home a safe fortress against disease germs with Lysol. Mere soap-and-water will not kill all germs, but Lysol will the instant it touches them.

Lysol Disinfectant

A 25c bottle of Lysol will make two gallons of positive disinfectant; a 50c bottle makes 5 gallons. It is used in the great hospitals where the battle against germs is constant and wisely directed. It should be used regularly in all homes, in the scrubbing water for floors, window sills, sinks and toilets.

There is but One True Lysol—that is made, bottled, sealed and signed by Lehn & Fink. Invaluable for personal hygiene; directions with bottle. Three sizes: 25c, 50c and $1.00. Sold everywhere.

Lehn & Fink

The best value in suits and overcoats ever offered at $25

Copyright Hart Schaffner & Marx

WHEN you consider everything—you ought to consider everything in buying clothes—you'll find that these $25 suits and overcoats are remarkable values.

And the best thing about it is that we have so many different fabrics, patterns, styles that we can satisfy every desire and taste.

You'll learn, too, the economy of buying good clothes. "Cheap" clothes are a poor investment now; because with costs up so high they can't be very good. Let us show you what real value is in these special clothes at $25

Clearing the Hart Schaffner & Marx wholesale surplus stock

FINEST qualities in suits and overcoats selling at prices less than we'll pay for such goods next fall. All the famous English, Scotch and Irish weaves are shown and the best American productions.

You don't need to be told much about the merits of these clothes; the name of these makers is a guaranty of high excellence. We're selling a lot of fine goods from their wholesale surplus.

$25, $30, $35, $40, $50.

Young men's new styles for spring; fourth floor

ALL ready; new shades of smoke gray, olive, brown, blue, Scotch heather shades; pencil stripes, soft silk stripe weaves, gabardines. A new panel-back military sack suit is a "comer"; the new double breasted styles are particularly good. We want the young men to see these very smart designs.

The styles are suitable for business, college, high school, for dress occasions; clothes that will satisfy the young tastes in suits and overcoats.

$20, $25, $30, $35, $40, $50.

Exceptional trouser values, $5

UNDER ordinary circumstances you wouldn't be able to get most of these fabrics in separate trousers at any price. They're suit fabrics; short ends made up for us by Hart Schaffner & Marx in fine trousers. They're worth a lot more. We priced them specially at $5

Open Saturday until 9 P. M.

Maurice L Rothschild

Money cheerfully refunded

Good clothes; nothing else

Southwest corner Jackson and State

Chicago
Minneapolis
St. Paul

REGISTRATION OF GERMAN ALIEN ENEMIES BRINGS ARRESTS

Authorities Discover Many Failed to Obtain Permits Required Under Early Presidential Proclamation.

REGISTRATION of all German alien enemies this week is revealing some who neglected the formality of obtaining alien permits from the United States marshal. A former proclamation required that all German alien enemies procure permits.

George Schneider, 1370 Hudson avenue, who attempted to register at the West Chicago avenue police station yesterday, was taken into custody. George Otto Kiesel, 5535 Ellis avenue, was arrested when he reported at the Hyde Park police station for registration. Both men will be examined by United States Marshal Bradley.

Names of one hundred German aliens in the district between Forty-third and Fifty-first streets, Cottage Grove avenue and the lake, were furnished to the police yesterday by members of the Kenwood Neighborhood committee of the State Council of Defense. One hundred and fifty Germans, who claim to be citizens, but who could furnish no proof to back up their statement, were also located.

Members of the committee have made a careful canvass of their district and have obtained the signatures of more than 9,000 persons to a declaration of loyalty.

Eugene S. Kimball is chairman of the Kenwood committee; Edwin F. Bayley, vice chairman; Joseph J. Morsman, secretary, and Charles E. Ford, treasurer. More names of German aliens who have registered follow:

DESPLAINES STREET.

[Sixteenth district, Twenty-first precinct; station located at 120 N. Desplaines-st.]

Angele, Julius ... 644 W. Madison-st.
Awalt, Fred ... 609 W. Madison-st.
Asseneus, Rudolph ... 38 S. Sangamon-st.
Bobrigkeit, John ... 515 W. Madison-st.
Bode, Paul ... 109 S. Throop-st.
Bohner, William ... 15 S. Halsted-st.
Brendemuhl, Herman ... 509 W. Madison-st.
Bretzler, Joe ... 125 S. Halsted-st.
Biodwienicz, Stanley ... 509 W. Madison-st.
Brown, Paul ... 645 W. Madison-st.
Brown, Otto ... 1126 W. Adams-st.
Bronima, William ... 1249 Washington-blvd.
Babst, Fred ... 623 W. Madison-st.
Bachmann, John ... 29 S. Sangamon-st.
Barasch, Alfred ... 1449 Ogden-av.
Bauer, Anton ... 623 W. Madison-st.
Beer, John ... 515 W. Madison-st.
Binder, Adolph ... 113 S. Peoria-st.
Blum, George ... 1357 W. Adams-st.
Bruns, Adolph ... 937 W. Congress-st.
Buttner, William ... 1233 W. Jackson-blvd.
Canning, Julius ... 1416 W. Monroe-st.
Cuneler, Henry ... 643 W. Madison-st.
Dettman, Fritz ... 628 W. Madison-st.
Dickner, Frank ... 1013 Washington-blvd.
Diedrick, John ... 609 W. Madison-st.
Dalsch, Robert ... 617 W. Madison-st.
Dauber, Fred ... 21 Ann-st.
Eick, Ernest ... 125 S. Halsted-st.
Eis, Gustav ... 515 W. Madison-st.
Fischer, Robert ... 610 W. Madison-st.
Fraz, Ignatz ... 515 W. Madison-st.
Fritsch, Julius ... 15 Ann-st.
Fuchs, Herman ... 327 S. Peoria-st.
Grunwald, John ... 515 W. Madison-st.
Gessen, William ... 509 W. Madison-st.
Greiger, Joseph ... 125 S. Halsted-st.
Galezynski, John ... 515 W. Madison-st.
Gondryezek, John ... 609 W. Madison-st.
Hames, Hugo ... 1276 Washington-blvd.
Hauser, Jacob ... 1426 W. Madison-st.
Hecht, Fred ... 515 W. Madison-st.
Heller, Henry ... 13 S. Sangamon-st.
Heilmann, Frederick ... 643 W. Madison-st.
Herman, Otto ... 553 W. Lake-st.
Hoffman, Paul ... 643 W. Madison-st.
Hoffman, Paul ... 1320 W. Madison-st.
Hoffmeyer, Bruno ... 609 W. Madison-st.
Homayer, William ... 623 W. Madison-st.
Hollmann, Frederick ... 643 W. Madison-st.
Holstey, William ... 618 W. Van Buren-st.
Hirst, Frank ... 617 W. Madison-st.
Honnert, Anton ... 1206 Washington-blvd.
Igenbrod, Henry ... 509 W. Madison-st.
Ise, Kurt ... 643 W. Madison-st.
Junge, Frederick ... 237 S. Halsted-st.
Kard, Herman E. ... 704 W. Madison-st.
Kasch, Fred ... 515 W. Madison-st.
Keetzer, Wilhelm ... 643 W. Madison-st.
Kleinchen, Emil ... 515 W. Madison-st.
Klaft, Otto ... 125 S. Halsted-st.
Konig, Emil ... Madison hotel
Kosekey, August ... 731 W. Lake-st.
Kramer, George ... 553 W. Lake-st.
Krutz, Robert ... 545 W. Lake-st.
Krowse, William ... 24 N. Elizabeth-st.
Kuehn, Robert Sr. ... 20 N. May-st.
Kuhn, Robert Jr. ... 20 N. May-st.
Kunes, Paul ... 570 W. Madison-st.
Lindhorst, Henry ... 1381 W. Randolph-st.
Lohse, Herman ... 609 W. Madison-st.
Lony, William ... 1509 W. Monroe-st.
Luening, Frederick ... 619 W. Madison-st.
Miller, Frank ... 642 W. Madison-st.
Miller, William ... 169 N. Carpenter-st.
Mischko, Adolph ... 227 S. Sangamon-st.
Mittelstadt, Oscar ... 609 W. Madison-st.
Mayer, Morris ... 29 N. May-st.
Marquardt, Mathew ... 234 S. Loomis-st.
Meyers, Henry ... 611 W. Madison-st.
Meyers, Charles ... 1340 Washington-blvd.
Meyer, Carl ... 330 S. Morgan-st.
Miller, Alfred Max ... 1208 Washington-blvd.
Miller, Arthur ... 645 Madison-st.
Mauer, Henry ... 125 S. Halsted-st.
Metz, William ... 38 S. Sangamon-st.
Moye, William ... 547 W. Madison-st.
Müller, Ernest ... 609 W. Madison-st.
Mundt, Richard ... 623 W. Madison-st.
Newman, Louis ... 11 N. Elizabeth-st.
Niggermann, Emil ... 623 W. Madison-st.
Neumier, Norberb ... 515 Madison-st.
Niehs, Paul ... 1359 Washington-blvd.
Otto, William ... 623 W. Madison-st.
Pfeiffer, Joseph ... 353 St. John-ct.
Pohl, Carl ... 547 W. Madison-st.
Pfeeischifter, Frank ... 515 W. Madison-st.
Pohl, Carl ... 321 S. Racine-av.
Prawder, John ... 1105 Washington-blvd.
Price, John ... 22 S. Green-st.
Prien, Julius ... 19 S. Halsted-st.
Rissner, William ... 1523 W. Warren-av.
Rose, George ... 515 W. Madison-st.
Rost, Ernest ... 113 S. Peoria-st.
Rayner, John ... 515 W. Madison-st.
Rasser, John ... 1126 W. Adams-st.
Rice, Leonard ... 645 W. Madison-st.
Ruesh, William ... 32 S. Desplaines-st.
Schutz, William ... 515 W. Madison-st.
Schwartz, Alfred ... 17 S. Loomis-st.
Rist, Anthony ... 29 Sangamon-st.
Schmidt, Frank ... 517 W. Madison-st.
Schmidt, Karl ... 1340 Washington-blvd.
Schaub, Gustav ... 623 Madison-st.
Schoemburg, Felix ... 645 Madison-st.
Schlarp, Peter ... 119 S. Morgan-st.
Schultz, John ... 553 Lake-st.
Schuppel, Charles ... 645 Madison-st.
Siegel, Max ... 311 S. Green-st.
Schmidt, August ... 213 Sangamon-st.
Schwarts, Theodore ... 113 S. Peoria-st.
Sebastion, Peter ... 16 S. Desplaines-st.
Seebeck, Julius ... 515 W. Madison-st.
Smith, Godfried ... 1133 W. Jackson-blvd.
Sommes, Alois ... 610 W. Madison-st.
Spindler, Joseph ... 515 W. Madison-st.
Stein, Louis ... 1240 W. Congress-st.
Spinng, Joseph ... 609 W. Madison-st.
Stosu, Albert ... 515 W. Madison-st.
Stien, Charles ... 332 S. Morgan-st.
Steger, John ... 428 S. Halsted-st.
Stoub, George ... 609 W. Madison-st.
Stuechert, Henry ... 732 Washington-blvd.
Tien, Bruno ... 644 W. Madison-st.
Thomsen, Peter ... 628 W. Madison-st.
Tietjens, Otto ... 1014 W. Monroe-st.
Vassmall, Charles ... 515 W. Madison-st.
Von Ludt, Emil ... 161 N. Elizabeth-st.
Westphal, Gustav ... 533 W. Lake-st.
Wigend, Theodore ... 23 Waverly-ct.
Wildanger, Henry ... 942 W. Madison-st.
Wildanger, Peter ... 942 W. Madison-st.
Wilshusen, Henry ... 1442 Bryant-pl.
Witten, Paul ... 731 W. Lake-st.
Wolf, Max ... 515 W. Madison-st.
Wolff, Julius ... 1048 W. Madison-st.
Wanisch, Louis ... 1045 Randolph-st.
Webber, Alfred ... 1234 Washington-blvd.
Wek, Paul ... 744 Tilden-av.
Weisse, Albert ... 1326 Van Buren-st.
Yunker, Frank ... 517 W. Madison-st.
Young, Carl ... 623 W. Madison-st.

MAXWELL STREET.

[Thirteenth district; Seventeenth precinct; station located at 943 Maxwell street.]

Breyer, Max ... 1946 String-st.
Burdelak, Albert ... 1527 W. 17th-st.
Burdelak, Albert ... 1523 W. 17th-st.
Breyer, Max ... 1946 String-st.
Borr, Isaac ... 517 Hermitage-av.
Bornemann, August A. ... 1549 W. 13th-st.
Brann, Frank ... 1129 W. 16th-st.
Geibler, Reinhold ... 1907 S. Halsted-st.
Jacobs, Max ... 655 W. 13th-st.
Kaczmarek, Bernard ... 1429 W. 17th-st.
Kujaviski, Leo ... 1347 Edgemont-av.
Kalinski, John ... 1351 W. 16th-st.
Kubon, Joseph ... 1824 Canalport-av.
Levet, Herman ... 630 S. Ashland-av.
Ludewig, Dethlef ... 2017 S. Jefferson-st.
Mommsen, Andrew ... 2015 Buble-st.
Mommsen, Andrew ... 2015 Buble-st.
Maiser, Andrew ... 2023 S. Union-av.
Opalka, William ... 1935 String-st.
Ohm, Julius ... 1818 S. Morgan-st.
Opocka, William ... 1935 String-st.
Schelthorn, Emil ... 1530 W. 12th-st.
Schultz, August ... 2034 Union-av.
Schultz, August ... 2023 Union-av.
Schellhorn, Emil ... 1530 W. 12th-st.

ROGERS PARK.

[Twenty-fifth district; Thirty-second precinct; station located at 7075 N. Clark-st.]

Dorch, George M. ... 7329 Pingree-av.
Eggerling, Adolph ... 1718 Devon-av.
Gugel, William ... 2451 Howard-av.
Hieronynuis, Herman ... 1739 Greenleaf-av.
Koch, Carl ... 1943 Chase-av.
Weinheimer, Earnest A. O. ... 1724 Arthur-av.

IRVING PARK.

[Twenty-first district. Twenty-sixth precinct; station located at 3973 Milwaukee-av.]

Adams, W. A. ... 3651 Byron-st.
Arnold, Carl L. ... 5023 String-st.
Baer, William Henry ... 3924 N. Kedzie-av.
Buchen, Julius C. ... 3400 N. Tripp-av.
Bush, Frank ... 4607 Grace-st.
Brockman, W. J. ... 2951 Cullom-av.
Bombys, Peter ... 3032 N. Christiana-av.
Bombys, Adam ... 3032 N. Christiana-av.
Cargins, William ... 4215 N. St. Louis-av.
Conrad, William ... 6034 Bernice-av.
Depczynski, C. ... 4040 Roscoe-st.
Dissiner, Karl ... 3220 N. Albany-av.
Flasch, Ernest ... 4422 Mobile-av.
Fogel, Frank ... 4341 N. Whipple-st.
Eichstaldt, Ed. ... 3945 New England-av.
Fielder, Edward ... 3922 Irving Park-blvd.
Fanke, Emil ... 3503 Melrose-st.
Fanke, Emil Jr. ... 3503 Melrose-st.
Guettler, Hans ... 4711 N. Knox-av.
Greuner, Carl ... 3641 Leland-av.
Graf, E. A. ... 6010 Nickerson-av.
Gotsczwski, N. ... 3556 N. Crawford-av.
Grezuk, Dr. Herman K. ... 4507 N. Sacramento
Hofman, Louis ... 3243 Belle Plaine-av.
Heberling, Emil ... 4943 N. Kedzie-av.
Heinemann, E. ... 3126 Ainslie-st.
Hert, Lawrence ... 4239 N. St. Louis-av.
Hahnstock, Edward ... 3701 Montrose-av.
Hartwick, Leo ... 3332 Berteau-av.
Hartwick, Paul ... 3332 Berteau-av.
Henfler, Karl ... 4523 N. Karlov-av.
Huberts, Hans ... 6189 Giddings-st.
Haensch, Emil ... 4431 Drake-av.
Hipper, Kurt ... 3828 N. Sawyer-av.
Jorks, Henry ... 4220 Henderson-st.
Jordan, Ludwig ... 3537 N. Laramie-av.
Koch, William ... 3034 Leland-av.
Kleinhubert, Fred ... 4022 N. Bernard-av.
Kleinhubert, John ... 4022 N. Bernard-av.
Klostermann, G. ... 4025 N. Kedvale-av.
Kalas, Lawrence ... 6107 Henderson-st.
Klinke, G. A. ... 5011 Waveland-av.
Kubrak, G. ... 3234 N. Ridgeway-av.
Koch, Otto C. ... 3839 N. Whipple-st.
Kossack, Fred A. ... 4031 N. Mason-av.
Kossack, William B. ... 4031 N. Mason-av.
Kullum, Otto ... 3839 N. Whipple-st.
Leckland, Ludwig ... 3821 N. Lawndale-av.
Lauben, Herman ... 3220 N. Albany-av.
Marquardt, R. ... 3316 Natchez-av.
Maurer, Ame ... 5218 Berteau-av.
Munk, A. ... 4707 Waveland-av.
Mischerlink, F. A. ... 3507 Irving Park-blvd.
Muszynski, Andrew ... 3235 N. Central Park
Meir, George ... 3812 Montrose-av.
Marsold, Frederich ... 3741 N. Francisco-av.
Mulson, William M. ... Higgins and 62d-av.
Masch, John ... 4340 Kimball-av.
Masch, Adam ... 4340 Kimball-av.
Muschinski, G. ... 5101 Bernice-av.
Neschke, Fritz ... 3223 Irving Park-blvd.
Plaszczykowski, M. ... 2939 N. Hamlin-av.
Paisyas, Joseph ... 5638 Leland-av.
Poggenses, Henry ... 5324 Argyle-st.
Raeman, Karl ... 4912 N. Kedzie-av.
Reichel, Max ... 4820 N. Christiana-av.
Reinhold, William Otto ... 4300 N. Kimball-av.
Rekow, William ... 3050 Addison-st.
Schlesinger, Max ... 4547 N. Kimball-av.
Schupp, Max ... 4355 Milwaukee-av.
Schmidt, John ... 4511 N. Drake-av.
Schiestel, Reinhard ... 4240 Monticello-av.
Shilf, Otto ... 3310 N. Albany-av.
Schwamb, Fred. ... 6028 W. Circle-av., Norw.Pk.
Seiffert, Fred ... 4626 Warwick-av.
Schmoer, William ... 3250 Montrose-av.
Schmitz, Henry ... 5242 Carmen-av.
Stack, John E. ... 3628 Christiana-av.
Schneider, Carl ... 5225 Dakin-st.
Stamm, Fred ... 5300 Agatite-av.
Schumacher, E. ... 5650 Grover-st.
Storz, Fredrick ... 2706 Waveland-av.
Schulz, Herman W. ... 2741 Melrose-st.
Schaefer, G. ... 5038 Grace-st.
Smith, Joseph A. ... 5216 Belle Plaine-av.
Tinzman, Fred ... 5344 Windsor-av.
Von Loet, Edward ... 3215 Sunnyside-av.
Winkler, William ... 4427 N. Merrimac-av.
Weber, Richard H. ... 4948 N. St. Louis-av.
Wisniewski, Frank ... 3749 School-st.
Weiseman, A. ... 4715 Warwick-av.
Ziegler, Carl R. ... 2749 Melrose-st.
Ziegler, Max ... 2749 Melrose-st.
Zynda, Martin ... 5125 Montrose-av.

WEST CHICAGO AVENUE.

[Nineteenth district. Twenty-fourth precinct station, located at 1123 W. Chicago-av.]

Atkenis, George ... 801 Milwaukee-av.
Bockart, Joseph ... 1417 Noble-st.
Bulinski, Martin ... 1072 Fry-st.
Marginski, John ... 1917 Noble-st.
Berthold, Charles ... 2001 Ohio-st.
Brandes, Henry ... 1811 Chicago-av.
Bensen, Charles ... 1523 Wicker Park-av.
Bratt, August ... 1921 Erie-st.
Bartak, Charles ... 1745 Julian-st.
Cyaejkowski, Anton ... 1066 N. Marshfield-av.
Cyprick, Stanley ... 1159 Milwaukee-av.
David, Carl ... 875 N. Mozart-st.
Dolling, Curt ... 1621 Division-st.
Dauebrek, Gus ... 1450 Blackhawk-st.
Farber, Henry ... 2532 Iowa-st.
Gutmann, Emil ... 1701 Chicago-av.
Handke, Joe ... 1418 Division-st.
Hoffman, Charles ... 1516 Oakley-blvd.
Jankowski, W. ... 1115 Cornell-st.
Krujinski, Vincent ... 1341 Holt-st.
Kimes, Leo ... 1810 Haddon-av.
Kueller, Eric ... 2157 North-av.
Kryszczak, John ... 1529 Ohio-st.
Kolany, Steve ... 1503 Superior-st.
Konez, Stanley ... 836 Marshfield-av.
Lynczak, L. ... 1359 Sloan-st.
Lutzke, Paul ... 1344 Ohio-st.
Lukonics, Norbert ... 1011 Currier-st.
Ludwig, Ferdinand ... 458 Union-st.
Matuseak, Leon ... 1002 Richmond-st.
Maahs, Abert ... 1430 Wood-st.
Niezgodski, Frank ... 1511 N. Wood-st.
Newbauer, Fred ... 1414 Elk Grove-av.
Oohsenderf, Carl ... 757 Milwaukee-av.
Ortarzeiki, W. ... 706 May-st.
Pukert, Anton ... 1033 W. Chicago-av.
Pryl, Joe ... 968 Chicago-av.
Pinkus, Sam ... 2009 Hadden-av.
Reuter, W. ... 474 Milwaukee-av.
Rosenbaum, Robert ... 1500 N. Rockwell-st.
Rehback, Max ... 1241 Maplewood-av.
Stuab, Fred ... 1757 Augusta-st.
Stuzelicki, Anton ... 914 Elston-av.
Stuzelicki, Frank ... 914 Elston-av.
Sichler, Herman ... 2619 Thomas-st.
Szizefamiak, S. ... 1360 Bauwans-st.
Schneider, Gus ... 2251 North-av.
Tamlo, John ... 1112 N. Paulina-st.
Vick, Rudolph ... 2635 Cortez-st.
Vick, John ... 2635 Cortez-st.
Wallice, Gottlieb ... 2241 W. Erie-st.
Wismenski, Anton ... 791 Milwaukee-av.
Weis, Robert ... 1435 Monticello-av.
Wallschlaeger, John ... 2537 Walton-st.
Zielinski, W. ... 1341 Solon-st.
Zielinski, John ... 1341 Solon-st.
Zarawski, Frank ... 974 Milwaukee-av.

MARQUETTE.

[Thirteenth district. Eighteenth precinct, station located at 23d and Robey-sts.]

Bayn, Jacob ... 2217 S. Irving-av.
Becker, Henry ... 1842 Hastings-st.
Belz, Karl Paul ... 2239 W. Polk-st.
Blanz, Jacob ... 728 S. Lincoln-st.
Bartman, Karel ... 2235 W. Polk-st.
Burdelak, Albert ... 1533 W. 17th-st.
Cerkaski, Joseph ... 1811 W. 17th-st.
Dovils, John ... 2409 S. Hoyne-av.
Ehlert, Herman ... 2121 W. 19th-st.
Erdman, John ... 1721 W. 21st-st.
Elvart, Albert ... 2655 W. 25th-st.
Eilrich, August ... 2651 W. 25th-st.
Kilfan, John ... 1834 W. 21st-pl.
Kilian, Peter ... 1918 W. 20th-st.
Kolkstein, Theofel ... 1925 W. 17th-st.
Kwiatowicz, Anton ... 1932 W. 18th-st.
Kenyzinski, Joseph ... 1722 W. 18th-st.
Kolver, John ... 2137 Grenshaw-st.
Kahn, Julius ... 1709 W. 21st-st.
Levitzski, Theofel ... 2303 W. 21st-st.
Leipziger, Martin ... 1912 Ogden-av.
Loewe, Fred ... 2255 S. Washtenaw-av.
Lempkowski, Albert ... 1748 W. 24th-st.
Musialowicz, John ... 2212 W. 21st-pl.
Malecki, Stefan ... 2026 W. 20th-st.
Mikolayeski, Stephen ... 1750 S. Ashland-av.
Majerowicz, Anton ... 2605 W. 23d-st.
Matysiak, Martin ... 1654 W. 14th-pl.
Newman, Gustav ... 2733 W. 15th-pl.
Petrak, Ant. ... 1733 W. 17th-st.
Plasa, Ant. ... 2240 W. 19th-st.
Panczak, Andrew ... 1919 W. 17th-st.
Petzki, John ... 2113 W. 21st-pl.
Ruzicka, Frank ... 1654 W. 22d-st.
Roseck, Stephen ... 2004 W. 18th-pl.
Rejmenciak, Clement ... 1641 W. 21st-st.
Rejmenciak, Edward ... 1641 W. 21st-st.
Stakowiak, Ant. alias Frank Lorch ... 2611 W. 24th-pl.
Stamm, Martin ... 2156 De Kalb-st.
Sabuda, Joseph ... 1642 W. 19th-st.
Selig, Charles ... 2115 Hastings-st.
Scupin, Leo ... 2143 W. 24th-st.
Simon, Paul ... 1135 S. Marshfield-av.
Soika, Reinhold ... 1330 S. Talman-av.
Sikorski, Martin ... 2336 W. 24th-pl.
Scheffer, Herman ... 2150 W. 18th-st.
Szalkowski, James ... 2238 W. 19th-st.
Stehmorchowski, Joseph ... 1820 S. Ashland-av.
Saulter, Richard ... 2029 Blue Island-av.
Schiddel, Herman ... 2606 W. 22d-pl.
Slivinski, Ksawery ... 2116 W. 18th-pl.
Slivinski, Julius ... 2116 W. 18th-pl.
Trocki, Emil ... 1658 W. 21st-pl.
Ulatowski, Stanley ... 2222 W. 18th-pl.
Vowyer, William ... 2210 S. Irving-av.
Wojciechowski, John ... 2114 W. 21st-pl.
Wojciechowski, John ... 2114 W. 21st-pl.
Wierzckowski, John ... 2252 W. 21st-pl.
Wilt, Franz ... 1310 S. Oakley-av.
Wiecki, Stanislaw ... 2222 W. 23d-st.
Zielke, Otto ... 2620 W. 21st-pl.
Zoch, Emil ... 2713 W. 22d-pl.
Zuhn, John ... 2130 W. 23d-pl.

BURNSIDE.

[Sixth district, Seventh precinct; station located at 91st-st. and Cottage Grove-av.]

Engelhardt, William ... 7939 Woodlawn-av.
Koehler, Henry ... 9219 Harper-av.
Sablotny, Joseph ... 1218 E. 93d-st.

GRAND CROSSING.

[Sixth district. Sixth precinct; station located at 834 E. 75th-st.]

Andries, Frank ... 7402 University-av.
Buckler, Franz E. ... 8436 Woodlawn-av.
Braun, William ... 6050 Vernon-av.
Braun, Bernard ... 6050 Vernon-av.
Cordez, William ... 6346 Maryland-av.
Frienitzer, Jachin ... 7469 S. Chicago-av.
Gilbert, Charles A. ... 6021 Eberhardt-av.
Hoffman, Emil ... 6310 Kenwood-av.
Jokolis, Julius ... 6111 Indiana-av.
Kallweeit, Gus ... 2921 E. 70th-pl.
Keller, Edward ... 7349 Cottage Grove-av.
Kropp, John ... 6147 Kenwood-av.
Kaufman, Ferdinand ... 6039 South Park-av.
Laeffler, Charles ... 7433 S. Chicago-av.
Maas, Charles ... 6440 Maryland-av.
Mathesius, Walther E. ... 7758 Marquette-av.
Motsch, George ... 6208 Drexel-av.
Pijan, Herman J. E. ... 553 E. 71st-st.
Roamer, Carl ... 834 E. 75th-st.
Spratts, Antonne H. J. ... 6617 Blackstone-av.
Schliebener, Wm. ... 6208 Drexel-av.
Selberg, Fred ... 834 E. 75th-st.
Schieber, Paul ... 7652 Dante-av.
Schimmelphening, H. J. ... 6330 Cottage Grove-av.
Schaffer, Carl ... 2766 E. 75th-st.
Voelger, Philip ... 716 E. 75th-st.
Wichmann, William ... 2453 E. 74th-pl.
Zipfel, Carl ... 6039 Blackstone-av.

SOUTH CLARK-ST.

[Second district. Second precinct; station located at 635 S. Clark-st.]

Allaioetz, Joseph ... 837 S. Wabash-av.
Albert, John ... 443 S. Clark-st.
Brenner, Ulrich ... 440 S. Clark-st.
Bruning, John ... 666 S. State-st.
Busch, Herman ... 628 S. State-st.
Beger, Max ... 811 S. State-st.
Belly, Sebastian ... 702 S. State-st.
De Leon, George ... 1152 S. Wabah-av.
De La Forgue, Louis ... 19 W. Van Buren-st.
Fisher, John ... 811 S. State-st.
Gaim, Armand ... 414 S. Clark-st.
Gimbruch, Henry ... 805 S. State-st.
Gebert, John ... 440 S. Clark-st.
Hoffman, Frank ... 708 S. State-st.
Herman, Joseph ... 440 S. Clark-st.
Joussen, Habert ... 28 W. Van Buren-st.
Kliemnt, Alphonse J. ... 443 S. Clark-st.
Kruger, Max ... 1249 Michigan-av.
Koss, Anton ... 430 S. Clark-st.
Kozel, Frank ... 813 S. State-st.
Loeb, Phillip ... 1239 S. Michigan-av.
Luber, John ... 811 S. State-st.
Laudan, Robert ... 822 S. Wabash-av.
Moseik, Christ ... 1421 S. Wabash-av.
Miller, Otto ... 545 S. State-st.
[illegible], Rudolph ... 526 S. Wabash-av.
Neuman, Paul ... 553 S. State-st.
Ohse, Charles ... 502 S. Clark-st.
Peters, Joseph ... 66 W. Van Buren-st.
Rother, Alfred ... 440 S. Clark-st.
Schultz, Carl ... 440 S. Clark-st.
Schuman, John ... 807 S. State-st.
Schaaff, Max H. ... Congress Hotel
Striegel, Peter ... 811 S. State-st.
Stindt, William ... 516 S. State-st.
Thum, John ... 440 S. Clark-st.
Vissman, V. Didakuss ... 700 S. Clark-st.
Winner, Eugene ... 805 S. State-st.
Witt, Claud ... 807 S. State-st.
Zimmerman, Henry ... 811 S. State-st.

AUSTIN.

[Eighteenth district, Twenty-third precinct; station located at 5610 W. Lake-st.]

Ryschka, Victor ... 7304 N. Springfield-av.
Basner, Carl H. ... 814 Drake-av.
Borgman, August ... 1111 N. Lawndale-av.
Belzig, William ... 584 N. Avers-av.
Derezsewitz, Stanley ... 4955 W. Erie-st.
Darsow, Frank ... 3851 W. Division-st.
Gaarz, William Ludwig ... 715 N. St. Louis-av.
Gouth, Willy ... 3228 Cortez-st.
Hoffmann, William ... 743 Harding-av.
Heilhuth, Abraham Jacob ... 4922 W. Chicago-av.
Hilbert, Martin ... 4922 W. Chicago-av.
Jaeger, Charles ... 1019 N. Lawndale-av.
Kleiman, Richard O. ... 5648 W. Huron-st.
Kunert, Walter R. ... 1100 Keystone-av.
Nolto, Henry ... 855 N. Avers-av.
Peterson, Peter ... 1024 Leamington-av.
Platz, Christian ... 4749 W. North-av.
Spieth, William ... 4021 Potomac-av.
Schiermacher, Otto ... 4905 Augusta-st.
Schmidt, Paul Fred ... 907 N. Central-av.
Soplin, Paul H. ... 923 N. Hamlin-av.
Schuick, Gustav ... 5818 Walton-st.
Steinman, August ... 654 N. Spaulding-av.
Steinberg, Steve R. ... 814 La Verne-av.
Tandrup, Hans ... 903 N. Massasoit-av.
Voigt, Hugo ... 5909 W. Superior-st.
Will, Walter Otto ... 5015 W. Erie-st.

BRIGHTON PARK.

[Twelfth district; Fifteenth precinct; station located at 3900 South California-av.]

Bizosowski, Maximilian ... 4109 S. Albany-av.
Grassman, Frank Sr. ... 3637 Archer-av.
Hagen, Paul ... 2840 W. 36th-st.
Jorgensen, Thomas ... 3526 S. California-av.
Kairis, Adolph ... 3740 S. Washtenaw-av.
Nenne, Rudolph ... 3827 S. Campbell-av.
Orzechowski, Michael ... 3120 W. 41st-st.
Rapka, William ... 2418 W. 34th-pl.
Rane, Paul ... 2835 W. 38th-pl.
Strech, Joseph ... 3919 S. Kedzie-av.
Sygusch, Herman ... 3130 W. 39th-st.
Wiorzbenski, Konstanty ... 4109 S. Albany-av.

CRAGIN.

[Twenty-first district, Twenty-seventh precinct; station located at 4905 Grand-av.]

Brock, Edward ... 2326 N. Keeler-av.
Baring, Hans Carl ... 1818 N. Crawford-av.
Christoph, Ernest ... 2133 N. Kenneth-av.
Gilt, Paul ... 4912 Fletcher-st.
Hubner, Christ ... 4345 Dickens-av.
Lindner, Willie Emil ... 1644 N. Kildare-av.
Mostowski, Frank Anton ... 1629 N. Kedvale-av.
Mutsch, Matt ... 1708 N. Kedvale-av.
Ocsowski, Michael ... 2027 N. Menard-av.
Pultrock, Paul ... 4819 Bloomingdale-av.
Petzke, Rudolph ... 2216 N. Powell-av.
Raulo, Frank ... 2050 N. Crawford-av.
Rauchfleisch, Leo ... 4157 Armitage-av.
Schram, Ernest ... 1501 N. Keystone-av.
Thiel, Anton ... 1840 N. Keystone-av.
Weiss, Valentine ... 1809 N. Kedvale-av.
Weskerle, Henry ... 1732 N. Tripp-av.

FILLMORE-ST.

[Fifteenth district. Twentieth precinct; station located at 4001 Fillmore-st.]

Bartel, O. G. ... 3451 Colorado-av.
Behrendt, J. G. ... 1227 S. Homan-av.
Eisenstadt, Joe ... 1241 S. Avers-av.
Eisenstadt, Lee ... 3726 W. 13th-st.
Frankowsky, Erich ... 4113 W. Madison-st.
Gasterier, Geo. ... 1208 Independence-blvd.
Henmann, Otto ... 1125 Independence-blvd.
Heymann, Alfred ... 3557 Lexington-st.
Jensen, J. P. ... 3719 W. 12th-st.
Karos, Mike ... 4144 W. 16th-st.
Klotz, Fred ... 156 S. Hamlin-av.
Lapke, John ... 4241 W. 12th-st.
Melfret, James ... 1419 S. Kostner-av.
Nagel, Frank ... 3719 W. 12th-st.
Palm, Hans C. ... 3501 Flournoy-st.
Reinschreiber, Eugene ... 4256 W. Adams-st.
Schneller, Paul ... 3646 Lexington-st.
Seeling, Isadore ... 741 S. Central Park-av.
Schunemann, August ... 1214 S. Albany-av.
Wandscher, Dick ... 4205 W. Park-av.
Ziemann, Wilhelm ... 5263 Gladys-av.
Zucker, Herman ... 3512 Grenshaw-av.

STOCKYARDS.

[Tenth district, Thirteenth precinct; station located at 4736 S. Halsted-st.]

Arndt, Rudolph ... 5318 Princeton-av.
Brown, Paul ... 815 W. 54th-st.
Clasen, Frederick P. ... 527 W. 45th-pl.
Durigl, Max ... 4437 Wentworth-av.
Ecker, Valentine ... 4931 S. Wells-st.
Forester, Gustave C. ... 348 W. 43d-st.
Grapp, Ernest W. ... 4514 Emerald-av.
Hartman, Karl ... 5325 S. May-st.
Jezewski, Frank ... 3135 S. Elizabeth-st.
Klingelkofer, Karl ... 4430 Emerald-av.
Krueger, Paul ... 5200 S. Carpenter-st.
Luthardt, George Mylen ... 722 W. Garfield-blvd.
Miller, Gust ... 634 W. 43d-st.
Meyer, Albert Otto ... 4926 Princeton-av.
Muller, Gustav ... 818 W. 51st-pl.
Odenthal, Werner ... 4430 Wallace-st.
Schwartz, Camib ... 827 W. 47th-st.
Schrufler, Jacob ... 3762 Ellis-av.
Stark, Albert ... 5351 S. Halsted-st.
Schaede, Franz ... 4856 S. Wells-st.
Stoll, Adolph ... 4034 Normal-av.

GRESHAM STATION.

[8501 S. Green-st.]

Bender, Frank ... 8340 S. Carpenter-st.
Gunterberg, Otto ... 8501 S. Green-st.
Jeromen, Frank ... 860 W. 67th-st.
Koehn, Richard ... 8932 Eggleston-av.
Koehn, Conrad ... 8318 Carpenter-st.
Richter, Arthur ... 8025 Throop-st.
Steitz, John ... 8924 Peoria-st.
Seel, Henry ... 9043 Union-av.

MORGAN PARK.

[11033 Hale-av.]

Jurock, Julius John ... 1973 W. 111th-st.
Sauerman, Otto ... 954 W. 103d-st.

DEERING STATION.

[2913 Loomis-st.]

Bidnarikiwis, Walter ... 3057 Bonfield-st.
Hellmann, Joseph ... 3292 Archer-av.
Jagulski, Paul ... 2956 Farrell-st.
Sack, Karl ... 2928 S. Throop-st.

MUSTEROLE—QUICK RELIEF! NO BLISTER!

It Soothes and Relieves Like a Mustard Plaster Without the Burn or Sting

Musterole is a clean, white ointment, made with the oil of mustard. It does all the work of the old-fashioned mustard plaster—does it better and does not blister. You do not have to bother with a cloth. You simply rub it on—and usually the pain is gone!

Many doctors and nurses use Musterole and recommend it to their patients.

They will gladly tell you what relief it gives from sore throat, bronchitis, croup, stiff neck, asthma, neuralgia, congestion, pleurisy, rheumatism, lumbago, pains and aches of the back or joints, sprains, sore muscles, bruises, chilblains, frosted feet, colds of the chest (it often prevents pneumonia).

30c and 60c jars; hospital size $2.50.

MUSTEROLE WILL NOT BLISTER

Take the Elevator—Save $10

Over $1,500,000

IN these days of big figures it isn't amiss to remind you that the Monroe Clothes Shop has saved men over $1,500,000 and that every man who took the elevator up to this store came down with a $10 bill saved.

$17 & $20

WE'RE still saving every one of our customers $10 on suits and overcoats. We're still paying a low third floor rent and losing nothing on credits or wasting nothing on deliveries. You'll always save $10 here. Start today.

Monroe Clothes Shop
ELMER E. MARDEN, President
3rd Floor North American Bldg. N. W. Corner State and Monroe Streets
Write to Dept. 1 and Get Our New Illustrated Style Folder
Open Saturday Night Until Nine

Plenty of Pure MILK at your grocer's

"Let your grocer be your milkman"

LIBBY'S MILK is pure, rich, fresh milk with part of the moisture removed and nothing added.

There is economy and convenience in using it for coffee, cocoa, cooking and cereals, for every milk use.

Use it undiluted as cream. Add equal parts of water for ordinary milk uses.

Libby, McNeill & Libby, Chicago

Libby's Milk

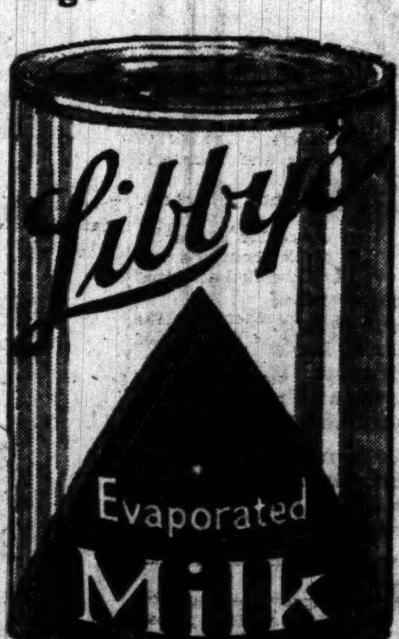

Packed in the country

Mandel Brothers
Shirt shop, first floor

500 men's tub silk shirts 'way underprice at 3.75

A leading manufacturer allowed us an important concession, enabling us to sell these high grade shirts at an extremely low figure.

Satin stripes 3.75 Fast colors

Carefully tailored, full cut, washable silk shirts for the man who takes pride in his appearance—and who will select more than one, at 3.75. *First floor.*

WIDEMANN'S Pure UNSWEETENED EVAPORATED Goat Milk
The Incomparable Baby Food
The Perfect Food for Invalids
Works wonders in restoring health to those suffering with tuberculosis or stomach trouble. Positively solves the problem of infantile malnutrition.
AT LEADING DRUGGISTS
Put up in 11-oz. Tins
WIDEMANN GOAT MILK CO.
Physician's Bld. San Francisco Cal.
Fuller-Morrisson Co., Distributors

NEXT Monday is just the time to start the necessary home "fixing up" work.

There are a lot of things in and about the home you can improve or make like new with some Devoe Good Paint, Varnish, Stain or Enamel, ready to use and in convenient size package.

There's a Devoe dealer near you, or get it at

Devoe
14-16 W. Lake St., near State

THE EAR

The Magniphone is the wonderful new sound magnifier. It is the latest achievement of Science in its effort to aid failing ears, overcome deafness and restore hearing. It makes the ordinary deaf ear hear plainly and distinctly, and it works wonders even with seemingly hopeless cases. *Full information sent free.*

THE MAGNIPHONE COMPANY
29 EAST MADISON ST., S.W. Cor. Wabash Ave
CHICAGO, U. S. A.
ROOM 1303 TEL. CENTRAL 6239
COPYRIGHT 1918, THE MAGNIPHONE CO

TRY THEM

The next time you suffer with headache, indigestion, biliousness or loss of appetite, try—

BEECHAM'S PILLS

Largest Sale of Any Medicine in the World. Sold everywhere. In boxes, 10c., 25c.

YOUR BOY?

Perhaps he, too, has stepped out to defend Old Glory. If so, you realize that he has willingly taken on hardships that you and millions of others may enjoy Liberty and Happiness. The least you could do would be to honor him by showing a Service Flag in your home, his school, his church or his lodge or his place of business.

Don't put off getting one of these Service Flags. We can supply all sizes at wholesale prices; no order too small or too large.

S. BLAKE WILLSDEN
1606 Heyworth Building
29 E. Madison Street, Chicago

DESKS

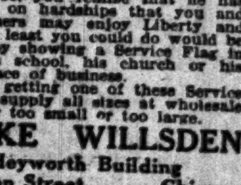

Tables, Chairs, Filing Cabinets, Office Supplies
LARGEST STOCKS LOWEST PRICES
The Globe-Wernicke Co., 11 North Wabash and 43 South Wells St.

Clear Your Skin While You Sleep with Cuticura

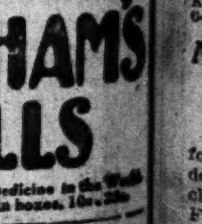

Soap 25c. Ointment 25c & 50c

THE GUMPS—THE BIG SPRING THAW HAS COME.

DE ORO PASSED BY KIECKHEFER IN TITLE MATCH

Chicago Cueist Wins Second Block and Leads, 100 to 95.

BY JOE DAVIS.

Overcoming a deficit of eight points incurred in the first block, Augie Kieckhefer of Chicago caught and passed Champion De Oro last night in their match for the world's three cushion title, and now is leading, 100 to 95.

It was the young master's turn, and in a finely fought block he counted 58 points while the old master, battling as gamely as ever, totaled 45. The contest went seventy-one innings, De Oro notching high run of 7, while Kieckhefer had 6 for high. Augie made his first 43 points in 43 innings. Another enthusiastic crowd packed the Inter Ocean arena and the fans are keyed up for the finish tonight.

De Oro Not Good Finisher.

De Oro in his last two championship matches, in which he defeated Bob Cannefax by two points and Charley Otis by one point, did not finish as strongly as he started, so hopes of a local success are running high. Should Kieckhefer capture the emblem, it will be the first win scored by a local man in a match in this city.

The match did not run as smoothly as on the preceding night. In the twentieth inning, when Kieckhefer's ball rolled to the red, Referee Semple announced a point. Although De Oro made no verbal protest, he showed plainly he was dissatisfied with the decision. Again in the last inning, when Kieckhefer was getting ready to shoot, with his cuff over the second object ball, De Oro claimed a foul, which the referee refused to allow. Kieckhefer went around the table for his fifty-seventh point and went out on his next shot. De Oro spent several minutes expressing his disapproval to nearby spectators.

Progress of the Match.

De Oro resumed with the balls in the position they reached after his last count of Wednesday and counted a single, then was kissed off. Kieckhefer counted a double and a run of four in the fifth inning showed he was in fine stroke. From the thirtieth to the fortieth inning there was a lot of safety play, but Augie got home a brace of doubles and two singles and led, 39 to 31, and on total points 81 to 70.

De Oro came back gamely with a versatile exhibition of shotmaking for a run of seven in the forty-second inning. He went into the lead 90 to 89 in the sixty-first inning and was 40 to 47 on the night's play.

Two innings later he was only four points behind, then for four innings each scored ciphers.

Kieckhefer Runs Six.

The break came in the next inning, when De Oro ran into a kiss, and from the resultant opening Kieckhefer ran six.

De Oro scratched a point in the sixty-ninth on a bank, then Augie went out with runs of one and two. Score:

DE ORO — 1 1 0 0 2 0 0 3 1 0 1
4 0 1 1 0 0 1 2 0 0 0 0 1 1 0
0 0 0 0 0 0 1 0 0 0 0 0 0 0 0
7 2 0 0 1 1 0 0 0 0 1 0 0 1 1
0 0 3 0 2 1 3 0 0 0 0 0 1 0 0
—15. Innings, 71; high run, 7; grand total, 95.

KIECKHEFER — 2 0 0 1 4 0 1 0 0
1 5 1 0 3 2 0 2 0 0 1 1 2 1 1
1 0 3 1 0 0 0 0 0 0 -2 0 1 2 1
0 0 0 4 0 0 0 1 0 0 0 0 0 0 0
1 1 0 0 0 1 0 1 0 0 0 0 6 1 0
1 2—58. Innings, 71; high run, 6; grand total, 100. Referee—Ed Semple.

REISELT GAINS NEW CUE MARKS

Cleveland, O., Feb. 7.—[Special.]—Otto Reiselt, Philadelphia representative in the Three Cushion Billiard league, climbed in the standings today by taking two games from Pierre Maupome, 50 to 25 and 50 to 32.

Reiselt ran out his string in the afternoon in thirty-seven innings, beating McCourt's season record of thirty-nine. He also tied the high run record of 10 held jointly by Bill Cullen and Charley Ryder.

Reiselt took another pair from Charles Ryder of Akron, 50 to 40, in sixty-nine innings, and 50 to 48 in seventy-eight innings.

ICE TENNIS MEET STARTS AT ARENA

Twelve tennis players introduced the game as a sport on skates before a crowd of 2,000 at the Arena rink last night. The matches were the first ice tennis tournament contests on record. Contests were played in both first and second rounds. They will be continued on Sunday nights at the same rink under the auspices of the Chicago Tennis association.

Several teams of women competed, one of them, composed of Mrs. Malcom MacNeill Jr. and Mrs. W. S. Miller, defeating their men opponents. Miss Emily Timm was a player on a mixed doubles combination, which also was victorious. Ralph Burdick and Walter T. Hayes, western champions, won the feature match. Summaries:

First round—Miller and Ketchum defeated Smith and Jacobson, 6—4, 6—4; Mrs. McNeill and Mrs. Miller defeated Jackson and Salsbury, 6—5, 6—4.

Second round—Hayes and Burdick defeated Moore and Jacobs, 6—4, 6—1; Miss Timm and Murska defeated Miss Wilkins and Lunn, 6—5, 6—1.

Northwest Club to Hold Skating Derby Feb. 17

Entry blanks were issued yesterday for the twenty-seventh annual skating derby of the Northwest Sportsmen's club to be held at Humboldt park Feb. 17. Ten events, including races for boys and girls, novices and the police, will be decided. Entries close Feb. 12 with A. M. Ryerson, 1237 North California avenue.

I. G. U. WRESTLERS MEET.

The last batch of preliminaries in the I. G. U. wrestling tourney was decided last night at Bowen's hall, Fifty-ninth and Aberdeen streets. A field of nearly forty amateur grapplers is left for the finals, which will be run off Sunday afternoon at Hoerber's hall, Twenty-first street and Blue Island avenue.

BRYAN DOWNEY WINS SHADE OVER EAGAN IN TAME RING BOUT

"Tribune" Decisions

Decisions of "Tribune" fight representatives are:

At Milwaukee — Bryan Downey beat Joe Eagan [10]; Sailor Freedman and Johnny Schauer fought draw [10]; Lee McMahon beat Puggy Morton [6].

At Hot Springs, Ark.—Jimmy Hanlon beat Jimmy Reagan [10].

At Pittsburgh—Harry Greb beat Frank Klaus [6].

BY RAY PEARSON.

Milwaukee, Wis., Feb. 7.—[Special.]—Bryan Downey of Chicago hopped over the ropes a winner over Joe Eagan of Boston, thereby reversing the decision of their initial battle fought in a Milwaukee ring. Tonight's battle was fought before Frank Mulkern's club and at the end of ten rounds Downey had accumulated an undisputed margin on points.

Neither man had been damaged and both could have gone on for several more rounds, barring a knockout wallop. These hard hitting welterweights did not put up as good a battle as in their previous meeting. This was due to almost continuous clinching. A good part of the ten rounds was spent in this protective business, the main point of attack coming from Downey, who found Eagan's face an easy mark for his left jabs.

Slow Exhibition for Fans.

From a spectator's standpoint it was not a wonderful exhibition. They seemed to have become wise to each other in their previous meeting, with the result there was little opening up.

There was considerable betting in Milwaukee, with Eagan favorite, but judging by tonight's performance his only chance of beating Downey was to knock him out. Bryan fought a safe battle all the way and more than made up for Eagan's hitting powers. The only gore spilled was from Eagan's mouth, which often met Downey's jabs.

Bouts Draw $4,000 House.

Downey and Egan evidently are an attraction, judging by the crowd. The rink was packed and there were a number of fans who didn't even get a peek at what was going on. The Elite rink holds 3,000 fans. Promoter Mulkern estimated the house was worth in the neighborhood of $4,000.

Downey surprisingly outweighed Egan at 3 o'clock. He notched 151¼ pounds, while Egan scaled at 148¾. They ought to have weighed 150.

Sailor Freedman, the rising young Chicago lightweight, made another start in the semi-windup, meeting Johnny Schauer, a highly touted youngster from St. Paul. A draw verdict wouldn't hurt either scrapper.

McMahon Beats Morton.

Lee McMahon of Chicago set the big crowd wild in the opening card of the show when he outstepped a chap named Puggy Morton, alleged to hail from San Francisco. It was a six rounder in which McMahon's cleverness was the feature.

JOHN L.'S ESTATE IS ONLY $5,000

Boston, Mass., Feb. 7.—[Special.]—John L. Sullivan left an estate of only $5,000, all that remains of a fortune made in the prize ring, two small fortunes donated in his prime by admiring friends, and his income from the stage and lecture platforms.

The estate, according to his attorney, consists of his little farm in West Abington, a small account in the savings banks, and Liberty bonds. His sister, Mrs. Annie E. Lennon of Roxbury, is the only heir.

Those closely associated with Sullivan say the story of his pawned diamond belt is a myth.

Frankie Russell Loses Boxing Job at Camp Pike

Little Rock, Ark., Feb. 7.—The discharge of Frankie Russell, New Orleans lightweight, as boxing instructor at Camp Pike was announced today. It resulted from Russell's arrest by the military police following a fist flight between the pugilist and a member of the military police at a Little Rock dance hall. Arlos Fanning of Bartlesville, Okla., has been recommended as Russell's successor.

Sheehan Boxing Tutor for Eleventh Regiment

Tommy Sheehan, the Chicago Heights boxer, has been appointed boxing instructor of the Eleventh Illinois infantry. This unit is composed of three battalions. Instructions will be given each battalion on different days in the week at the Second regiment armory.

ATHLETIC NIGHT AT C. A. A.

Ensign Jack Kennedy and jackie athletes from Great Lakes will be principals in the program for Chicago Athletic association members at "Athletic night" in the Cherry Circle gym tomorrow night. The events begin at 8:30 o'clock.

IN THE WAKE OF THE NEWS

by RING W. LARDNER.

EDITORIAL.

AGENT whose face was familiar but etc. got on the loopward bound L train at Jarvis avenue yesterday morning and took a seat beside us in the smoker. We exchanged greetings and discussed the thaw in words of easy syllables. At Granville, another gentleman, whose face was familiar to the first gentleman but not to us, seated himself on our other side.

Gents 1 and 2 talked to each other and Gent 1 occasionally addressed a remark to us. But Gent 1 couldn't introduce us to Gent 2 because he couldn't "call" our name, nor, perhaps 2's. The trip became agonizingly embarrassing as well as deadly dull, as we couldn't guess what subject would interest them and they couldn't, at least didn't, touch on the only topic that entrances us—our stuff.

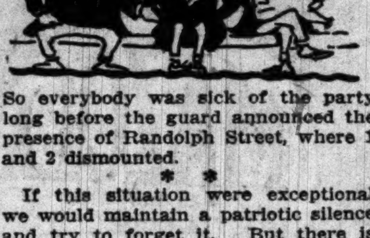

So everybody was sick of the party long before the guard announced the presence of Randolph Street, where 1 and 2 dismounted.

* *

If this situation were exceptional we would maintain a patriotic silence and try to forget it. But there is proof, first and second hand, that it happens on an average of once a week to every individual who doesn't spend his life in bed. And so we suggest this remedy, which, we believe, has everything to recommend it and no objectionable feature:

Compel every citizen to wear in a conspicuous place an identification placard on which shall be printed in letters at least a foot high (1) his name, (2) his occupation, (3) residence, (4) condition, (5) if a parent, name and age of each child, (6) favorite subject of conversation, (7) principal prejudices, (8) politics, (9) favorite ball player, (10) favorite stage performer, (11) favorite film performer.

* *

We will suppose this rule is in effect. Two gents who met at a funeral and didn't catch the mutual names, encounter one another again on a suburban express. A's placard reads:

Joseph J. Wallace.
Window masseur.
Lake Forest.
Married.
Orchid, 5; Dahlia, 3; Chrysanthemum, 6 mos.
War, weather, fuel, rations.
16 story exteriors.
Ford.
Herzog.
Tanguay.
Mary MacLane.

And B's says:

Henry Coe.
Mop sergeant.
Highland Park.
Single.

Mops.
Tobacco ruminants.
Teddyphobe.
Cobb.
Allyn King.
W. S. Hart.

* *

B.—"Well, how are you, Wallace?"
A.—"Well, if it isn't Coe!"

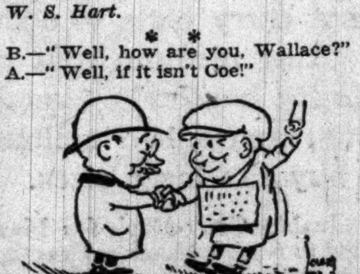

B.—"Well, on your way to Lake Forest, eh?"

A.—"Yeh, and I suppose you're bound for Highland Park."

B.—"Well, how are all the windows?"

A.—"O, it's pretty hard to keep them clean this weather. How are all the floors?"

B.—"Full of splinters. And how's the Missus and Orchie and Dahl and Crys, the little one?"

A.—O, just fine! And how is bachelor life?"

B.—"Well, you notice I'm still at it. But what do you think about the war and the weather and the fuel and food situations?"

A. [after disposing of them]—"Has the war affected the efficiency of mops?"

B. [after a mop monologue]—"I think the owners of buildings ought not to put windows in the upper stories."

A.—"Now, you've said something! And I think tobacco ruminants ought to live outdoors."

B.—"You said a mouthful."

And so on, each showing courtesy to the other in his choice and handling of topics.

Isn't that an improvement on the embarrassed, nameless, aimless, pepless dialogue that, under existing conditions, makes us all murderers at heart? I'll say so.

GARNET SPORTSMEN'S CLUB NOW.

The Garnet Athletic club announces a change of name to Garnet Sportsmen's club. For basket or indoor games phone Julius Sanders, Garfield 9782.

FEATHERS OF AUSTIN PULL 11-9 SURPRISE ON MARSHALL TEAM

Teams in the western section of the Chicago High School Basketball league jumped into the limelight with a reversal of form on the first day of play, Austin featherweights effecting the downfall of Marshall High, which holds the 1917 title. The score was 11 to 9, a lucky basket by Donald Walker of Austin deciding the issue in the closing minutes.

The second half of the double header made it an even break, Marshall lightweights downing Austin in a game marked by rough guarding, 25 to 6. Twenty-six fouls were called, most of them personals. Lineups:

Austin [11].	B	F	P	T	Marshall [9].	B	F	P	T
Walker, rf	2	3	1	1	Glatt, rf	1	0	2	0
Smith, lf	0	0	0	0	Branson, lf	1	1	1	1
Karstens, c	1	2	0	4	Rosemond, c	0	0	0	2
Hadley, rg	0	0	1	0	Novak, rg	0	0	2	1
Kelley, lg	0	0	0	0	Bass, lg	0	0	2	1
					Levin, rf	2	0	1	0

Free throws missed—Walker, 3; Karstens, 3; Smith, 2; Branson, 4; Glatt, 2.

LIGHTWEIGHTS.

Marshall [25].	B	F	P	T	Austin [6].	B	F	P	T
Etstein, rf	1	0	3	0	Burch, rf	0	3	0	1
Hulbert, lf	3	0	3	0	Church, lf	0	1	1	0
Tidchen, c	3	3	2	1	Christ'son, c	0	0	3	2
Misrac, rg	2	0	0	0	Heinz, rg	0	0	0	2
Wolfe, lg	2	0	3	2	Henderson, lg	0	0	0	0
Freidman, rf	0	0	0	0	McLaren, rf	0	2	0	0
Savole, rg	0	0	1	0	Rogers, rf	0	0	0	0
Miller, lg	0	0	2	0					
Sargent, lg	0	0	0	0					

CRANE, 12; M'KINLEY, 2.

In another west section game Crane lightweights won easily at McKinley, 12 to 2. Lineup:

Crane [12].	B	F	P	T	McKinley [2].	B	F	P	T
Rosen, rf	2	0	2	0	Arnstein, rf	0	0	2	1
Griffiths, lf	1	0	0	0	Russo, lf	0	0	0	0
Ingham, c	1	1	0	2	Harris, c	0	0	1	0
Bronstien, rg	1	1	1	0	Rosenthal, rg	0	0	0	0
Levin, lg	0	0	1	0	Malone, lg	0	2	3	0
Schnack, lf	0	0	1	0	Seplowitz, rg	0	0	0	1

Free throws missed—Ingham, 4; Bronstein, 2; Russo, 5.

North Section

Lane Tech heavies and lights, starting a day late after postponing their games at Waller, ran rings around the Waller fives in both games. The majors won, 45 to 7, and the 127 pounders, 17 to 6. Lineups:

Lane [45].	B	F	P	T	Waller [7].	B	F	P	T
Lauer, rf	3	1	0	1	Schaufel'r, rf	2	3	0	1
Calder, lf	11	0	0	0	Browell, lf	0	0	0	0
Norris, c	5	0	0	0	Zientenfield, c	0	0	1	0
Robinson, rg	2	0	1	0	Clarke, rg	0	0	0	1
Anderson, lg	0	0	1	1	Feldman, lg	0	0	0	0
Rapp, rf	1	0	0	0					
Gard, lg	0	0	1	0					

Free throws missed—Lauer [1], Norris [1], Schaufelberger [2].

LIGHTWEIGHTS.

Lane [17].	B	F	P	T	Waller [6].	B	F	P	T
Thomssen, rf	0	0	1	1	Isenson, rf	1	0	1	0
Bremer, lf	1	0	1	0	Engelhart, lf	0	1	0	0
Eisen, c	4	0	0	1	Fischer, c	0	0	2	0
Skirow, rg	1	0	1	0	Prend'gast, rg	0	3	0	0
Schwartz, lg	0	5	1	1	Shore, lg	0	0	3	0

Free throws missed—Schwartz [1], Isenson [2], Engelhart [1].

M'PHERSON, 15; RAVENSWOOD, 14.

McPherson grammar school won a snappy basketball battle at Ravenswood Presbyterian gym, beating the church Triangles, 15 to 14, on Campbell's basket in the final minute. "Shafe" Kurzenknabe of the losers was the star. Lineup:

McPherson [15].	B	F	P	T	Ravenswood [14].	B	F	P	T
Moore, rf	4	0	0	0	Dearing, rf	0	0	0	1
Ellis, lf	1	0	0	0	Haller, lf	1	0	0	1
Johnson, c	0	0	0	0	Kurz'knabe, c	4	0	0	1
Erlandson, rg	1	0	2	0	Caldwell, rg	2	0	0	1
Campbell, lg	1	1	1	1	Thomas, lg	0	0	0	0
Swanson, lf	0	0	0	0					

Free throws missed—Campbell, 3; [illegible]er, 2; Kurzenknabe, 2.

BOWEN BANTAMS AS RIVALS.

Bowen High bantams for the second time won from that school's bantams of last season, who added the city A. A. F. 115 pound championship to their other honors of 1917, 17 to 15. At half time the score was 8 to 8, and at the end of the third period 11 to 11.

MARCY, 27 BOOTH, 7.

Marcy center 115 pound basket tossers defeated Booth house, 27 to 7, in an Inter-settlement league game at Marcy.

BASKETBALL RESULTS.

Notre Dame, 25; Michigan Aggies, 22.
Camp Dodge, 27; Camp Funston, 16.
Missouri, 22; Nebraska, 9.
Kalamazoo H. S., 34; Culver, 19.
Eureka, 42; Bradley, 17.

CHICAGO GOLFERS QUALIFY.

Orlando, Fla., Feb. 6.—Henry Glidden of Exmoor and Harry Herendeen of Beverly were among the qualifiers in the Central Florida golf championship at the West Orange Country club yesterday.

NO CAMOUFLAGE IN THIS STORY

Apply a few drops then lift touchy corns off with fingers.

Doesn't hurt a bit! Drop a little Freezone on an aching corn, instantly that corn stops hurting, then you lift it right out. Yes, magic!

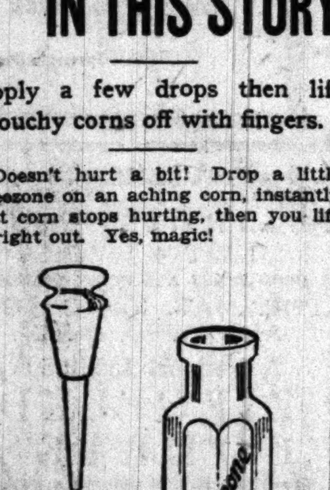

A tiny bottle of Freezone costs but a few cents at any drug store, but is sufficient to remove every hard corn, soft corn, or corn between the toes, and the calluses, without soreness or irritation.

Freezone is the sensational discovery of a Cincinnati genius. It is wonderful.
—Advertisement.

Exhaust Echoes

by SHEPPARD BUTLER

FURTHER light on a much discussed problem of motoring conduct has been shed by A. C. Bedford, president of the Standard Oil company of New Jersey and chairman of the petroleum committee of the Council of National Defense. Perturbed by talk of a gasoline shortage, and only partially reassured by denials of these reports, a representative of the Packard Motor Car company called on Mr. Bedford in New York the other day and asked for a direct, personal statement. Mr. Bedford, who may be presumed to know what he is talking about, is quoted by his interviewer thus:

"It is true that some countries, notably England and France, have had to curtail very greatly the private use of gasoline. But the reason for that is not so much the small amount of gasoline available, but the scarcity of the tonnage to ship in it. Neither England nor France has any oil supply of its own. We, in this country, have the greatest oil reservoirs in the world. And the measures which other countries must take because of the difficulty of getting supplies need not necessarily be adopted in the United States itself."

* *

"It is true that immense economy in the use of gasoline could be effected by present owners of automobiles. There is no reason why everybody should not continue to use motor cars in their business, in movement from farm to village, or even in the pleasures. But there is an immense amount of utterly unnecessary use of the automobile which could be curtailed.

"Likewise, considerable saving could be brought about by more intelligent handling of the automobile engines themselves. The mere matter of letting engines run while cars stand still is a little thing in itself, but in the aggregate it results in an immense waste of gasoline. There should be a campaign of education of automobile users, showing them how they can obtain the utmost usefulness from their cars with a minimum consumption of gasoline.

SHOTS ON THE LINKS

by JOE DAVIS

JIM DONALDSON and Jock Hutchinson will play an indoor match against Al Lesperance and George Simpson at the Union League club at 3:30 tomorrow afternoon.

* *

George Turnbull, the Midlothian professional, has accepted an offer from the Del Monte club of California. It is reported that Alec Cunningham of Wheeling, W. Va. will succeed him at Midlothian.

* *

Jock Hutchinson will leave for Atlanta Sunday night and later will compete in all the open events in Florida. Sherwood, the Memphis professional, who is visiting here, also will play in Florida.

* *

O. R. Vegely of Chicago has patented a golf tee of light construction. It is made of felt, will stand a lot of clubbing and will not fly more than a few inches.

NEW TANK AT CENTRAL "Y."

The new natatorium at Central Y. M. C. A. will be completed next week. The entire first floor has been rebuilt. The rooms are larger, spectators, as well as swimmers, can be better accommodated, the baths adjoining consist of twenty-eight showers, and locker and dressing rooms have been remodeled to suit the new scheme.

CREAM CITY SKATERS SEND 'TRIBUNE' RACE ENTRY LIST TO 183

BY WALTER ECKERSALL.

That Milwaukee will make a strong bid for first honors in the second annual two mile Silver Skates Derby of THE TRIBUNE at Humboldt park Sunday was indicated yesterday when three of the fastest skaters in the Brewery city sent in their nominations. The list closed last night with 183, forty more than last year.

The trio consists of Leon Grieb, A. Lauman, and H. A. Hollender of the Washington Park Skating club. Charley Fisher, also of Milwaukee, who has been one of the foremost skaters in this section for years, will skate under the colors of the Northwest Sportsmen's club.

Good at Long Distances.

As generally is the case with Milwaukeeans, Grieb, Lauman, and Hollender are long distance racers. They have been taking part in all the races held in northern Wisconsin and the upper part of Michigan, while Fisher has been competing in the short contests. Of the trio, Grieb is said to be the fastest. If they live up to their reputations local skaters will have to look to their laurels.

Three weeks ago a number of local skaters went to the Cream city to take part in invitation contests. They did not know whom they would meet until they saw the programs, which included the names of Grieb, Lauman, and Hollender. This trio showed they were in shape by winning a number of the races, beating some of the best local speeders.

Larsen Local Favorite.

Local fans naturally are banking on Brick Larsen or Fred Buendgen to win. Neither, especially the former, can set pace. Brick is a poor judge of speed and needs more practice in skating alone to time his speed. This was shown last Sunday in the Norwegian Derby, when he had to set his own pace from scratch, and then was barely able to win.

M'LEAN VICTOR IN TWO RACES

Saranac Lake, N. Y., Feb. 7.—[Special.]—Bobby McLean of Chicago beat Edmund Lamy in two of three races in the series to decide the professional skating championship. McLean won the 220 yard and mile pursuit events, while Lamy captured the two mile pursuit.

No records were broken, as the ice was too heavy for fast work. Lamy got away flying in the 220 yard race, but McLean wore him down and won with plenty to spare in :20. The mile pursuit furnished a keener contest, but McLean won by seven feet in 2:52 3-5.

Lamy extended himself in the two mile but McLean's sprint of the final lap reduced the margin to five feet in 6:15.

Maroon Track Team Opens Season at Purdue Tonight

University of Chicago track athletes will make their first appearance of the season against Purdue at Lafayette tonight and the Maroon and Boilermaker basketball fives will meet tomorrow.

Woods and Waters

by Larry St. John

AMONG THE RIFLEMEN.

THEY'RE off. The Chicago Rifle association started its regular schedule Wednesday night with six club teams competing. Two new clubs—the Western Electric and the Chicago Telephone—are expected to come in soon. The next interclub shoot will be held Feb. 13, as follows: Centennial Rifle club vs. Ridgeville Rifle club, at Centennial range; Chicago Rifle club vs. Englewood Rifle club, at 151 North Michigan avenue; Commonwealth Edison Rifle club vs. City Hall Engineers Rifle club, at 120 West Adams street.

* *

The Centennial Rifle club, whose range is in Jackson boulevard, near Western avenue, desires a few new members. E. B. Wittwer, 824, 19 South La Salle street, telephone Randolph 5246, is the club's secretary.

* *

The National Rifle association has placed orders for 2,000 Winchester .22 caliber muskets. These are to be issued free to affiliated clubs.

* *

A good way for neighborhood clubs to increase their membership is to hunt up the men in the vicinity who have received A-1 cards and will be subject to the next draft. Or follow the example set by the Ridgeville club in Evanston, who signed up the local "Home Guard" company in a body.

* *

By the way, riflemen, particularly those who are big game hunters and long range shots, are users of high power telescopes and binoculars. The government is much in need of good "glasses" and would like to borrow a number of them. If you have a pair that are not working, and will loan them to your government, notify Secor Cunningham, State Council of Defense, 120 West Adams street.

* *

The Ridgeville Rifle club, Evanston, has elected the following officers: President, W. A. Cocroft; vice president, A. C. Guhl; treasurer, E. J. Moberg; secretary, H. A. Claussen; executive officer, C. P. Davis.

High scores for the week at the Ridgeville club: Cocroft, 196; Davis, 194; Shurlock, 188; Swift, 186; Guhl, 184.

SERVICE SPORTS JOLT BLUE LAW

Boston, Mass., Feb. 7.—A bill seeking to legalize Sunday baseball and football for army and navy teams during the duration of the war was referred by the house to the committee on legal affairs today under suspension of the rules. A petition was presented by Maj. Henry Lee Higginson in favor of the legislation.

The bill authorizes baseball and football by service teams between 1 and 7 Sunday afternoons, the receipts to be given to army or navy relief funds.

RED SOX FAVOR STOCKHOLDER FOR SECRETARY

Charley Williams May Not Get Place; Carrigan to Manage Club?

BY JAMES CRUSINBERRY.

If Ed Barrow or Billy Murray declines an invitation to buy an interest in the Boston Red Sox and become business manager of the club, the job is practically assured for Charley Williams, former Cub secretary. This information was given out here yesterday by Hugh Ward and U. J. (Sport) Hermann, both heavy stockholders in the Boston outfit.

At the same time, the Boston magnates announced Bill Carrigan has just about consented to come back as manager for one year, or during the absence of Jack Barry, who now is serving as a yeoman in the Boston navy yard. Should Carrigan fail to return, the job of leader undoubtedly will go to Dick Hoblitzel.

Favor Stockholder for Job.

"At the stockholders' meeting," Hermann said, "it was our belief that we should have a man in the Boston office who is a part owner, providing President Frazee decided he couldn't give the ball club sufficient attention himself. Mr. Frazee's theatrical business necessitates his presence in New York most of the time, while Mr. Ward has business interests in Australia which take him there a part of each year, and I have to attend to my interests in Chicago.

"If we can't get a part owner to place at the head of things, the man we feel sure would make good on the job is Charley Williams, and although no definite action has been taken on his case, we have talked with him and know we would like to have him. He would not displace Larry Graver, who will be retained as traveling secretary."

Ward Going to Australia.

Mr. Ward, who is said to be the big money man behind the Red Sox, left last night on his way to Australia, where he is engaged in theatrical business. He only stopped off to visit with Mr. Hermann while on his way west from New York, where he has arranged for attractions.

CRAIGHEAD MADE CLUB TREASURER AT CUBS ELECTION

There was a quiet but formal meeting of Cub stockholders at the north side park yesterday afternoon, at which a title was created for Walter Craighead. He is to be known as business manager and treasurer.

President Weeghman was reëlected head of the club, and William Walker was reëlected vice president. Adolf Spellman was elected secretary. The stockholders approved President Weeghman's action in buying new ball players and in adopting a sane training trip.

Business Manager and Treasurer Craighead said he had wired Manager Mitchell asking permission to divide the Cub squad for two or three Saturday and Sunday games on the coast, as several small towns have wired in asking for dates. He also announced the signed contract of James Roy Walker, pitcher at New Orleans last year, has arrived.

At White Sox park Secretary Grabiner said the signed contract of Mel Wolfgang has come in. Mel is the sturdy little fellow who's always warming up down in the bull pen, and this year wants to hurl some up in front of the grand stand.

Rowdy Elliott of Cubs in Class 1 of the Draft

Oakland, Cal., Feb. 7.—Rowdy Elliott, Chicago Cub catcher, today received notice that he is in class 1 of the draft.

War Savings and Thrift Stamps Are on Sale in All Sections

MARSHALL FIELD & CO.
ANNEX—THE STORE FOR MEN
Washington St. and Wabash Ave.

The American Sleeve-Valve Motor

The big feature of the New York and Chicago Automobile Shows is on display at our second annual Motor Utilities Exhibit now in progress on the Fifth Floor of the Store for Men.

The motor, which represents an entirely revolutionary step in designing, is acknowledged to be the acme of simplicity, having over one hundred fewer parts than the poppet-valve type engine.

There are no valve stems, no springs, no push rods, no cam shafts; nothing to get loose, nothing to adjust.

Also on exhibition are a number of the modern and scientifically approved motor utilities as well as three of the higher-priced cars:

Locomobile Stanley Steam Car Roamer

Motor Utilities Section—Fifth Floor

Carlton at $6.85

This is one of the several thousand attractive shoe bargains now offered in this great clearance sale. This style is in black, gun metal and dark tan Russia calf, with or without buck tops, and all solid oak soles. A big value at **$6.85.**

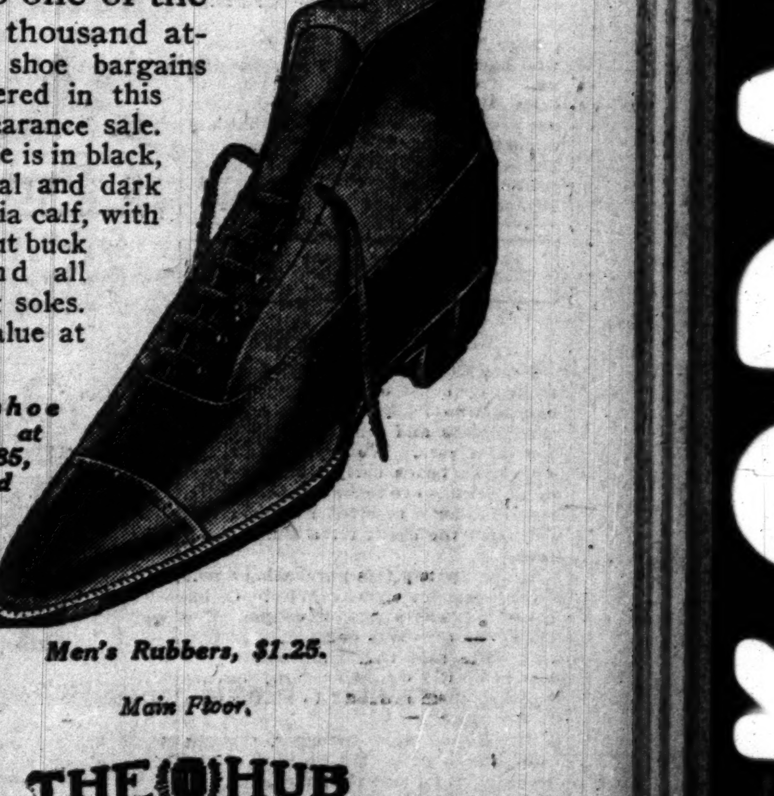

Other shoe savings at $3.85, $4.85, $5.85 and $7.85.

Men's Rubbers, $1.25.

Main Floor.

THE HUB
Henry C. Lytton & Sons
N. E. Corner State and Jackson

THE MODERN CHICAGO WOMAN doesn't let her husband take THE TRIBUNE with him when he goes to work. She keeps it for herself and reads it carefully. Her husband buys another at the station or on the corner.

FASHION'S BLUE BOOK

BY CORINNE LOWE.

NEW YORK.—[Special Correspondence.]—The lady of the goatskin peplum way back in prehistoric times used to get warm—in her innocent way—and discard the goatskin for a chic bit of vegetation. No so her up to date sister. With us furs are adhesive. We put them on in the summer and leave them there all winter, no matter how cold it is. Just so!

Well, they say that furs are going to be used right along, and the winter of '17-'18, which has been one of the furriest in the memory of the fashion jungle, is going to linger feverishly in the lap of spring. Many manufacturers are making up spring "lines" with a touch of fur, and we seem to be quite safe in letting ours stay where it already is.

The above frock is a midwinter one from Paris, which is developed in chamois colored velours de laine and black velvet, and trimmed with black astrakhan. The slim line, the tight sleeves, and the cape collar are all charmingly remindful of 1830 modes—a silhouette which we seem bound to live with for some time to come.

Tribune Cook Book

BY JANE EDDINGTON.

The Fish Problem.

Some people ceased eating fish after a certain letter was printed in this column. Some other people wanted to know why I published the letter. Some people have written to beg me to take back all I said. But nobody notices that I said that I had never myself seen the worms described, which might seem to indicate that they were rare to any one who could judge about my age and experience.

There are so many food problems facing me all the time that some have to be sidetracked, as this was, but now I have a letter from Prof. Henry B. Ward of the bureau of fisheries, in which he says this is precisely his field of research, and he was much interested in the record of the letter printed. Of her experience he says:

There is no doubt that the observation is correct. I have myself frequently found worms in fish. I have also frequently found them in other food. As a matter of fact parasites are much more common than one ordinarily knows. Of course there are a few sorts like trichina and the hook worm with the names of which we are familiar. I presume most people think that all such parasites are confined to the alimentary canal and consequently are of no significance in food. As a matter of fact certain stages occur regularly in the flesh, that is, in the muscle, and from this location comes the seriousness of eating underdone pork. One could cite a list of many hundreds of instances to show that the presence of such parasites does not indicate any inferiority in the food product.

It is impossible to quote Dr. Ward's letter entire, but he says again:

Either the parasites are cooked with the flesh or they are not. If they are cooked they merely serve as so much food. If the parasites are not cooked they are either harmless or harmful. If they are harmless they are digested by the alimentary secretions and the eater does not need to worry. If they are harmful—that is, if they can exist in the human alimentary secretions—they are either scanty in number or numerous. If they are scanty in number they can have no effect upon an organism such as man and they reach the end of their existence and disappear in a brief period. If they are numerous the individual gets an attack of some disease like trichinosis in the case of trachina and then gets into the hands of the doctors. This latter occurrence is rare, but amply justifies the wisdom of cooking food and thus preventing the occasional occurrences.

Prof. Ward takes up the fact that there is only one parasite of man and refers to some conditions in the trenches about which I am not informed. But what he says in general about parasites ought to be easy for any one to understand. It is:

To sum up in a serious word, the statement is true. It is a rare occurrence, no more common in fish than in other food. The condition does not indicate any inferiority in the food product, nor is it of significance from the standpoint of nutritive value. With folks to whom these things cannot be explained such stories should be laughed at.

You will be interested to know that there was a big investigation by New York authorities with regard to worms in the butter fish. . . . They had a solemn convocation. A jury of learned men sat on the case. Testimony was invoked from all sorts of learned individuals and in the end fish was given a clean bill of health and an embargo on its sale placed by some poorly informed medical inspector was raised.

You see that one of my hobbies, that a cook should be a highly intelligent person, is here supported.

Bright Sayings of the Children

One of our little neighbors went into a barber shop a few days ago and asked the price of a haircut. On being told it was 25 cents he seated himself in the chair and said, "Cut off a dime's worth, please." M. W.

George and Dorothy, little cousins, were playing together one day when Dorothy cut her finger. They were much impressed by the sight of blood, Dorothy especially being greatly frightened. A few days later the two children had an altercation. Each wanted his or her own way about something. Each was equally determined. They argued back and forth for quite a little while. Finally George remarked with meaning, "Now, see here, Dorothy, you had better look out or there'll be another bleedin' around here." M. M.

Miss Minnie was an elderly woman who had been invited for Sunday dinner. To the ever inquiring mind of little Mary Louise, there came the one same, perplexing question that had undoubtedly often troubled the guest. During a pause in the conversation she politely inquired: "Where is Mr. Minnie?" C. P.

Real Love Stories

She Didn't Smoke.

Every Christmas our sales manager makes up a list of all the purchasing agents who favor our company with their orders and sends to each one a box of cigars. We had mailed our Christmas boxes early last year, and on Christmas eve among the many letters of thanks received for them was one from the agent for a Buffalo concern.

Unfortunately this purchasing agent did not smoke cigars. Why? O, because she was a girl, of course. The letter she sent was deliciously humorous. She said that she enjoyed the aroma of the cigars anyhow, having "passed them around" to all the men in her office.

Mr. C., our sales manager, thought the joke so good that he allowed the whole office force to read her letter. In February he went on a business trip (a business trip, please understand) to Buffalo, and went to the same city for his vacation. We never guessed, but last week the engagement was announced. Our sales manager is marrying the purchasing agent who doesn't smoke! J. S.

Tenor Woes Hinder Campanini in N. Y.

New York, Feb. 7.—[Special.]—Tenor trouble is hindering Campanini's smooth progress through his four weeks' schedule here. Crimi, principal tenor of the Italian wing, was left behind in a Chicago hospital, necessitating a radical revision of the New York répertoire.

Young Forrest Lamont, the only American tenor in the company, sang in "Aida" last Friday night and on Saturday night went unhesitatingly through the tenor parts of both "Cavalleria" and "Pagliacci." Muratore's voice went back on him on Monday afternoon. He was billed to sing Faust that night to Melba's Marguerite. Dalmores, who on Monday afternoon sang the long part in "Louise," went on again at night in Muratore's place.

The house was sold out last night for Galli-Curci's third opera, "The Barber of Seville," but the crowd was greeted in the lobby with an announcement that "Dinorah" would be sung instead, owing to the illness of Nadal, the only tenor in the company knowing the rôle of Almaviva. F. D.

MEETINGS

Events Scheduled in Chicago Today and Tonight.

HOTEL LA SALLE, 8:15 p. m.—Charles S. Deenen will speak on "Illinois and Its Early History," at the Traffic club.

CITY CLUB, 4 p. m.—The last of the series of meetings of the United Charities and other organizations in a campaign for the city's needy poor will be held. Mrs. John G. Hale will speak of "The Old People's Home."

ASK ME ASK ME

GENESSEE: Herbert Brenon was born in Dublin, not Denver.

V. C. F.: So far as I know Orme Cladara has never been in motion pictures. He didn't play the part in "The Little American" that you mention. Yes, I reckon. Love and hate are the spice of life.

LOOP FEATURE FILMS

ALCAZAR, 69 West Madison—"Wolves of the Rail," with William S. Hart.

BANDBOX, Madison, near La Salle—"Men Who Have Made Love to Me," with Mary MacLane.

BIJOU DREAM, 114 South State—"The Light Within," with Olga Petrova.

BOSTON, Clark, near Washington—"Broadway Bill," with Harold Lockwood.

CASINO, 58 West Madison—"Face Value," with Mae Murray.

CASTLE, State, near Madison—"Stella Maris," with Mary Pickford.

CHICAGO, State, near Harrison—"The Test," with Jane Grey; vaudeville.

GEM, 450 South State—"A Desperate Chance," with William S. Hart; vaudeville.

LYRIC, State, near Jackson—"The Avenging Trail," with Harold Lockwood.

ORPHEUM, State near Monroe—"Broadway Bill," with Harold Lockwood.

PASTIME, 66 West Madison—"The Blind Adventure," drama.

ROSE, 63 West Madison—"The Light Within," with Olga Petrova.

STAR, 68 West Madison—"Men Between," with William S. Hart.

U. S. MUSIC HALL, State near Harrison—"The Bad Man of Cheyenne," drama; musical comedy.

WORLD, 61 West Randolph—"Flirting with Fate," drama.

ZIEGFELD, Michigan, near Seventh—"The City of Purple Dreams," with Thomas Santschi.

MARY'S LI'L BROTHER

Jack Pickford.

Spirit-Ually and Otherwise It's a Fine Picture

"THE SPIRIT OF '17."

Produced by Famous Players.
Directed by William Taylor.
Presented in outlying theaters.

THE CAST.

Davy Glidden.....Jack Pickford
Adjt. Glidden.....G. H. Gelderd
Mrs. Glidden.....Edythe Chapman
Capt. Jerico Norton.....L. N. Wells
John Edwards.....Charles Arling
Mrs. Edwards.....Virginia Ware
Flora Edwards.....Katharine McDonald
Carl Bender.....James Farley
Frank Schmale.....Seymour Hastings
Tom Brand.....William Chester
Susan Brand.....Helen Eddy
Thomas Lee.....John Burton
Randall Lee.....Ashton Dearholt
Corporal Trimble.....Tom Bates
Private Butler.....J. W. Johnson

By Mae Tinée.

That the spirit of '17 is a reincarnation of the spirit of '76, animated by the same patriotism at white heat that formed its source in bygone days, is proven brilliantly in this last vehicle starring the so youthful but the so O my! Jack Pickford.

The picture enthusiast has grown into the way of thinking that Mary's little brother is a cutup, pretty sure to furnish life to any party. They are not far wrong. Decidedly Mary's little brother is "there." He's a great personality salesman and has put over in fine style every picture he has been in so far. The art of pleasing apparently runs in the family.

You will see him in "The Spirit of '17" as an ardent boy scout, son of an officer who has charge of the Old Soldiers' home. Raptly he listens to the tales the white haired enthusiasts have to tell of the days when they fought and bled for their country, and sighs longingly for the time when he will be old enough to enlist.

Slackers are beyond the comprehension of Davy Glidden. He's a patriot, blood and bone. An effective and inspiring sight is that of '76 and '17, as represented by Jack Pickford and L. N. Wells, a veteran captain in whose heart the fires of country loyalty burn no less steadily than they did when he was in active service.

There's trouble in a mine near by, cunningly instigated by German spies who in the guise of workmen start discontent brewing. To Davy Glidden comes the great opportunity of discovering the plot and being the means of foiling it. With his pal, Capt. Norton, they perfect an ingenious plan whereby the mine shall be saved and the spies brought to justice.

More of the story I will not divulge, but I want you to write and tell me just how you felt when you spied a certain tattered Old Glory rising over the breast of a hill and descending tetteringly but surely toward you.

There's a soupçon of a love story that doesn't amount to much threading the picture. The real interest has nothing at all to do with it.

Splendid acting. Splendid photography. Splendid direction. All told—splendid picture.

One Look Will Cure That Double Chin, if You Want It So

BY ANTOINETTE DONNELLY.

WAS IT YOU?

Coming down in the car the other morning, seated opposite on the long seat, were three women, one fat, one plump, and one lean, and by a curious coincidence each and all three of them had under cultivation a double chin. The fat one, of course, had the other two beaten by a layer or two. But even the lean one had lost the chin line of her earlier days. Where her chin had formerly been there remained a wrinkled line that looked as if it went from jawbone to jawbone. Ugly? O, awfully!

Now you don't have to be fat or even plump to lose that precious neck line of youth. The plump one of the trio needn't have tripled the picture just because she was plump. There is another reason. And all three of them proved it. Each sat with her chin buried into her neck.

Haven't you noticed this habit across the car from you? Not that that is the place where it is indulged in most, but there you have time and opportunity to better study folk. Haven't you seen any number of plump women and even fat women with a well preserved neck and chin line, with no sign of a double chin?

It's all in the way the head is held. Try it out before your mirror. One look and you're cured, I'll wager. That is, if you want to be. If you don't—well, my worries are just for those who do.

Get "heads up" in your mental copy book and practice it over again as many times a day as you think of it.

BILL B.: SCALES AND LOSS OF hair are the first visible signs of hair troubles. A normal scalp is white and clean. It is better for a scalp to be too oily than too dry, for good hair may grow for many years on an oily scalp. With some simple hygienic directions an improvement may be made in a reasonably short time, however, in cases of oily hair. Let me send you my directions, which I have in printed form.

AFTER THE WAR

She Will Talk on How to Meet Conditions Then.

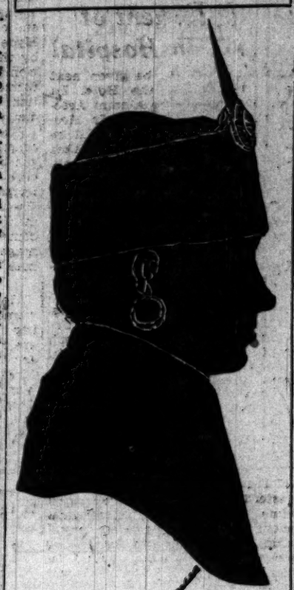

Christine Tomlins

Miss Christine Tomlins will speak tomorrow afternoon at the Cordon on "Meeting After the War Conditions."

Robert E. Speer Here Sunday.

Robert E. Speer of New York City, secretary of the Presbyterian board of foreign missions, will speak at the Sunday Evening club in Orchestra hall next Sunday on "God and Character."

CLUB NOTES

The Little Lost Sisters are a far more difficult problem than the Little Lost Brothers, according to Father Sidenberg of Loyola university, who addressed a meeting of the Big Sisters yesterday at the Sherman hotel.

"The people who know about this work think they have done well if they save 30 per cent of the boys that go wrong," he said, "but if they save 15 per cent of the girls they are more than pleased. The problem of the girls is more difficult because of the attitude of the public toward the Magdelens."

He urged the Big Sisters to combine common sense with their Christianity in dealing with the young persons.

Judge Victor P. Arnold of the Juvenile court urged the need for a parental school for truant girls as a preventive measure and a means of keeping them out of wrongdoing. He said he entirely approved of the idea of probation.

"Four-fifths of those placed on probation from the Juvenile court do not have to return," he declared.

He announced that Supt. Shoop was in favor of the parental school for girls, and was even now considering a building for the purpose.

The program committee met at the Brownleigh club yesterday and discussed the high cost of milk. It was urged that the club members represented by the committee take kindly to the idea of carrying milk from the nearest stations and thereby get it for 10 cents a bottle.

The sixth lecture of the university extension course on intensive gardening, sponsored by the Woman's National Farm and Garden association, will be given this evening in Lyon & Healy hall. Prof. J. W. Lloyd of the University of Illinois will be the speaker.

Prof. William Lyon Phelps of Yale university will be the speaker at a meeting of the Drama league in the clubrooms of the Art institute this morning. His subject is "Current Drama."

NOT A PARTICLE OF DANDRUFF OR A FALLING HAIR

Save your hair! Double its beauty in just a few moments.

"Danderine" makes your hair thick, glossy, wavy and beautiful.

Within ten minutes after an application of Danderine you can not find a single trace of dandruff or falling hair and your scalp will not itch, but what will please you most will be after a few weeks' use, when you see new hair, fine and downy at first—yes—but really new hair—growing all over the scalp.

Danderine is to the hair what fresh showers of rain and sunshine are to vegetation. It goes right to the roots, invigorates and strengthens them. Its exhilarating, stimulating and life-producing properties cause the hair to grow long, strong and beautiful.

A little Danderine immediately doubles the beauty of your hair. No difference how dull, faded, brittle and scraggy, just moisten a cloth with Danderine and carefully draw it through your hair, taking one small strand at a time. The effect is amazing—your hair will be light, fluffy and wavy, and have an appearance of abundance; an incomparable lustre, softness and luxuriance.

Get a small bottle of Knowlton's Danderine from any drug store or toilet counter for a few cents and prove that your hair is as pretty and soft as any—that it has been neglected or injured by careless treatment—that's all—you surely can have beautiful hair and lots of it if you will just try a little Danderine.

—Advertisement.

AMUSEMENTS

ORCHESTRA HALL
BURTON HOLMES
Wed.-Fri. Evgs. and Sat. Mat.
AUSTRALIA, - - Feb. 13, 15, 16
NEW ZEALAND, - Feb. 20, 22, 23
South Sea Islands, Feb. 27, Mar. 1, 2
JAPAN IN 1917, - - Mar. 6, 8, 9
ALASKA TODAY, - Mar. 13, 15, 16
Course Tickets $4, $3 & $2.50 Now on Sale

ORCHESTRA HALL THIS SUNDAY AFT. at 3:00
WESSELS & VOEGELI Present
EDDY BROWN
IN VIOLIN RECITAL
TICKETS NOW ON SALE—50c to $2.00

ORCHESTRA HALL FOYER Next Monday AFT. at 2:30
WESSELS & VOEGELI Present
Lillian Ammalee
IN PIANO RECITAL—TICKETS NOW—$1.5

AUDITORIUM TONIGHT AT 8:15
MAT. TOMORROW—25c to $1.50
Biggest Dramatic Spectacle on Earth
THE WANDERER
Staged by David Belasco
"O, Lord God, watch over my son, protect him, and bring him back to me."—The Mother's Prayer, Act I.
GREATEST CAST EVER ORGANIZED
Includes Nance O'Neil, James O'Neill, Charles Dalton, Frederick Lewis, Jean Stuart, Lionel Braham, Sydney Herbert, Florence Auer, Olga Newton.
Company of 200—Ballet of 20—120 Real Live Broncos—Rodeo and Cowboy Sports.
Mat. and Sat. Mat., 25c to $1.50
Prices Pop. Mats. Mon., Wed.—Best Seats $

COHAN'S GRAND—Mat. Tomorrow
A FASCINATING STORY OF LOVE AND WAR!
JANE COWL in "Lilac Time"
"One of the most brilliant and talented actresses in America."—Amy Leslie.
F. WIGHT NEUMANN announces
Cohan's Grand THIS SUNDAY AFT. LAST APPEARANCE
Piano Recital Harold Bauer

BLACKSTONE || Last 3 Times
LAST MATINEE TOMORROW
MRS. FISKE IN A NEW COMEDY "MADAME SAND"
REG. SUNDAY NIGHT—SEATS NOW
H. B. WARNER
IN A NEW COMEDY DRAMA
"AMONG THOSE PRESENT"
MON. and WED. MATS.—Best Seats, $1

PALACE GREATEST VAUDEVILLE
EVA TANGUAY
COLUMBIA & VICTOR
EDITH CLIFFORD
Homer Dickinson & Gracie Deagon
Bernice Howard & Jack White
Van & Belle. The Skating Bear Lolotta
THE FOUR MORTONS
NIGHTS 11-22-55-85c | MATS. 11-22-55c EX. | Mission Thea
EXTRA MAT. MON. AT 1 O'CLOCK.
REGULAR MONDAY MATINEE 2:30

Matinee Tomorrow
THE VERY IDEA
AT THE GARRICK
—with—
RICHARD BENNETT —and— ERNEST TRUEX
Another Bargain Mat. Sunday

PRINCESS—Tonite
POP. MAT. TOMORROW—$1.00
"Mary's Ankle"
with WALTER JONES
THE BIGGEST LAUGH HIT OF THE YEAR!
EXTRA POP. MAT. SUNDAY, $1.00

PLAYHOUSE || Tonite
—AND—
BIG $1 MAT. TODAY—$1
The Man WHO Stayed AT Home

OLYMPIC REG. MAT. SAT. Special Mat. Monday $1 MAT. WED.
KOLB and DILL In the Cyclonic Musical Farce THE HIGH COST OF LOVING

LA SALLE Pop. $1.50 Mat. TOMORROW
"Leave It To Jane"
IT'S THE HIT OF THE YEAR!
Youth — Fun — Melody

When Economy Means Better Cooking!

Women who use Mazola—the oil from Corn—are improving flavor of family meals

THE need for a pure oil from an edible, *vegetable* source for cooking and salad dressings, was responsible for Mazola.

And today the home cooks who use this carefully and scientifically prepared product of Indian Corn have found the secret of the most savory, the most wholesome fried and sautéd dishes and pastry, the smoothest salad dressings.

Mazola can be used and used again until every drop is gone, as it does not carry taste or odor from one food to another. It is a cooking medium that perfectly meets the demands of the thrifty housewife—*quality* and *economy*.

For sale in pints, quarts, half gallons and gallons. For greater economy buy the large sizes.

There is a valuable Cook Book for Mazola users. It shows you how to fry, sauté, make dressings and sauces more delicious, make light digestible pastry. Should be in every home. Send for it or ask your grocer. FREE.

Corn Products Refining Company, P. O. Box 161, New York

Selling Representatives—Corn Products Refining Co. 213 E. Illinois Street Chicago, Illinois

ADAMS
Pure Chewing Gum

a Stick a day keeps a Grouch away

BLACK JACK

AOLSUM COFFEE

The only kind you get fresh-roasted—delivered to your grocer every morning just like fresh-baked

AOLSUM BREAD

Try Them Both Today

The Heissler & Junge Co.

Roasters of HOLSUM COFFEE — Bakers of HOLSUM BREAD

AMUSEMENTS

ILLINOIS || GALLERY SEATS 50c and 75c
LAST 4 WEEKS
GOOD SEATS ALL PERFORMANCES
POP. MAT. TOMORROW
ALSO WED. & SAT.
A National Institution
ZIEGFELD FOLLIES
Extra Pop. Mat. Washington's Birthday

POWERS' MATINEE TOMORROW at 2:15 Every Night (Except Tues.) 8:15
DAVID BELASCO Presents DAVID Warfield
in THE MUSIC MASTER
EXTRA MATINEE NEXT MONDAY

ARENA ICE SKATING
The Arena will be open as usual every morning, afternoon and evening except Tuesday evening.
DANCING EVERY EVENING
Broadway and Thorndale. Admission 50c

Jones, Linick & Schaefer's Best Seats 1.50
COLONIAL Mat. Tomorrow
A. H. WOODS OFFERS
'CHEATING CHEATERS'
A Dramatic Farce by MAX MARCIN
$1 MAT. SUNDAY, 3 P. M.

Jones, Linick & Schaefer's
RIALTO Continuous Vaudeville
11 A. M. TO 11 P. M.—COME ANY TIME
8 BIG ACTS INCLUDING OH, MR. DETECTIVE! HOEY AND LEE

CORT | Popular Prices. Tonight, 50c to $1.50
Next Mat. Sat. 50c to $1.50; Sat. Eve. 50c to $2
The best Show Ever—Arthur Hopkins Presents
"THE GIPSY TRAIL"
A 1917 Comedy Success by Bobt. Houston.
ALL STAR CAST—Headed by
OTTO KRUGER and ELSIE MACKAY

MAJESTIC SUPREME VAUDEVILLE
TRIXIE FRIGANZA in Songs
With Melissa Ten Eyck & Wally Mac in Dances
ED. LEE WROTHE & CO.
YVETTE & SARANOFF
THE DANCING GIRL OF DELHI
THE McINTYRES, "SPORTS IN THE ALPS"
FRANK ALLEN & GRACE FRANCIS
PAT ROONEY and MARION BENT
NIGHTS 11-22-55-85c | MATS. 11-22-55c Ex. | Tax. Cont. 11-22-55-85c | DAILY SAT. & SUN. | 6490
"Extra Matinee" Monday at 1 P. M.
Regular Monday Mat. at 3:30 P. M.

STUDEBAKER MATINEE TOMORROW
MAIL YOUR ORDERS NOW
as the Seats Are Selling Fast
No Wonder! It's Town Talk!
MAYTIME
With JOHN CHARLES THOMAS
Sensational Musical Success

COLUMBIA | After Noon | BURLESQUE
NOW | The Sporting Widows
NEXT WEEK | MAX SPIEGEL'S 1918 REVIEW

READ TRIBUNE ADS AND PROFIT THEREBY

Society and Entertainments

Red Cross Activities in France Flavored Largely by Chicago

BY CINDERELLA.

That Red Cross husbands may not take their wives to France is one of the latest rulings, so Russell Tyson, who is going abroad soon, and I. Newton Perry, who is going with him, will leave Mrs. Tyson and Mrs. Perry at home. A dinner was given for Mr. Tyson last night at the University club, of which he is president.

The American Red Cross in Paris will have a strong Chicago flavor with Alexander Smith, a chief of the Red Cross in France, and Col. Glidden Osborne and Russell Tyson, Stanley Garfield King, and a dozen others as his aids.

Newton Perry goes right into the service of the Red Cross within the battle lines.

As for women going over, they keep getting strict and yet more strict on the question in Washington. Fifteen hundred Red Cross women have recently been sent home from France for one reason or another, largely because food was more valuable than their services.

Women who go to France now are expected to give every waking moment to war work.

Mrs. Russell Tyson, now Chicago chairman of the American Fund for French Wounded, had opportunities to work in Paris.

Mrs. Alexander Smith, a sister of Mrs. A. S. Peabody, is a charming young matron who has a lovely apartment facing the lake on Lake Shore drive. She is delighted with her husband's new honors in the Red Cross. He was sent to Paris in October "to see what he could do to help."

Mrs. Newton Perry, who was Pauline Brewster, has two babies and a Lake Forest house to keep running. Just now she is in New York with her husband for the good-bys that have to be said.

To Col. Glidden Osborne in Paris has been handed an additional honor, that of being the Ward McAllister of Red Cross etiquette and social discussions arising from war relief work.

Hitherto, these discussions and questions of precedence and correct dress, and who's who in Red Cross authority, have never been settled.

Nobody had the courage to settle them. Gen. Pershing was busy with his fighting men—and so the women workers who carried their sorrows to the Red Cross were always told that Washington would better it. Washington never did.

Now Col. Osborne settles everything. He tells the women how to uniform themselves, who shall walk first, who shall walk second, and all about it, between his tri-weekly trips by machine to the battle front.

Mrs. Glidden Osborne, now at Southern Pines, is one of the women disappointed by this new Red Cross order that wives stay home, as Mrs. William K. Vanderbilt had volunteered to accept her services as a nurses' aid at the Lycée Pasteur in June.

Winthrop Buckingham, Henry Buckingham's son, arrived in town from France day before yesterday, and his family was more than ordinarily glad to see him. It was a year since young Buckingham, then 18, had left here for a course of ambulancing in France. He had been driving in a dangerous sector, and early this fall was about to come home ripe with experience under shell fire, when he got that wretched thing, the measles. And on top of that he had scarlet fever.

After that he sailed for home on a ship that lost its steering gear and took a month in crossing. During this time the Buckingham family never heard from him once.

Finishing his course at Yale may seem a trifle dull to young Mr. Buckingham!

* * *

Coldstream Guard to Wed.

LONDON, Feb. 7.—The engagement is announced of Minna, daughter of the late Maj. Gen. Lord Ralph Kerr, and Capt. Francis Thwing of the Coldstream guards. Capt. Thwing is the son of Charles Franklin Thwing, president of the Western Reserve university of Cleveland.

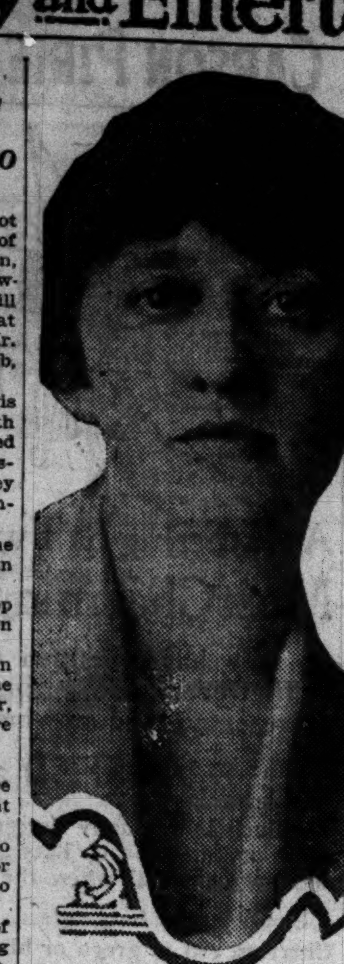

Mrs. Ford Rodman Carter
MOFFETT PHOTO

Mrs. Ford Rodman Carter is active in helping the jackies in charge of the benefit hockey match to be given Monday evening at the Arena. The proceeds will go to the recreation fund for the Great Lakes station.

Full Suffrage Here Seen as Blow to Foe

"If we can't have full measure of democracy here, we should not dare to speak of fighting for it abroad."

Dudley Field Malone, speaking at a luncheon given by Chicago members of the National Woman's party at the City club yesterday, in this sentence showed the significance of the fight made by the party for woman suffrage, the demand for which he declared was only a demand for democracy.

"We will win this war," assured the speaker. "With both our men and our women enfranchised, as they will be if the federal suffrage amendment passes the senate, we shall have an army that will smash the kaiser from behind as well as one that will smash him from in front. When the news that the American house and senate has enfranchised the women of America shall reach Germany and Austria, another terrible blow will be struck at Prussianism."

* *

Trainmen Honor W. G. Edens.

Railroad trainmen, their wives, daughters, and sweethearts will frolic tonight in the White City ballroom at the thirty-first annual reception and ball of W. M. Hobbs lodge No. 4, Brotherhood of Railroad Trainmen.

The special guest of the event will be Col. William G. Edens, assistant secretary of the Central Trust Company of Illinois, who completes today his thirty-second consecutive year as a member in good standing of the Brotherhood of Railroad Trainmen.

Col. Edens will respond to the tribute with an address regarding the duties of the railroad men in the war, his immediate chief, Col. Charles Gates Dawes, being now in France.

* *

Chicagoan to Wed Captain.

Mr. and Mrs. John H. Willard, 2942 Indiana avenue, announce the engagement of their daughter, Margaret, to Capt. Fred L. Starbuck of the Two Hundred and Fifth Field artillery. Capt. Starbuck is the son of Dr. and Mrs. C. Leonard Starbuck of New York City.

Valentine Ball for the Benefit of Lying-In Hospital

A Valentine ball will be given next Thursday evening at the Hotel La Salle by members of the Alumni Association of the Chicago Lying-In Hospital and Dispensary. There will be many officers from the Great Lakes Naval Training station and from Rockford present.

The patronesses include Mrs. Kellogg Fairbank, Mrs. Morris L. Johnston, Mrs. Edward F. Swift, Mrs. William Hale, Mrs. Robert P. Lamont, Mrs. Joseph Winterbotham Jr., Mrs. Austin H. Niblack, Mrs. Claude C. Hopkins, Mrs. Everett L. Millard, Mrs. J. M. Patterson, Mrs. Chauncey McCormick, Mrs. Huntington B. Henry, Mrs. E. C. Dudley, Mrs. R. T. Crane Jr., Mrs. James Ward Thorne, Mrs. Joseph C. Belden, Mrs. William C. Boyden, Mrs. Mark S. Willing, Mrs. Roy McWilliams, Mrs. Redmond D. Stephens, Mrs. James C. Hutchins, Mrs. Edward S. Beck, Miss Mary Waller, and Miss Anita Blair.

The proceeds will go toward equipping the X-ray room of the hospital.

Mrs. Tracy C. Drake gave a luncheon yesterday at the Blackstone hotel for Mme. Stanculianee of Roumania.

Armour institute will give its annual sophomore prom this evening in the Edgewater Beach hotel. Miss Nadine Reno and Homer E. Anderson will lead the grand march.

Miss Emma Mills will speak this morning at the residence of Mrs. J. Ogden Armour, 3724 Michigan avenue.

Mrs. James H. Channon of Chicago is the guest of Mrs. Fred A. Britten in Washington, D. C.

Word was received yesterday of the birth of a daughter to Mrs. John W. Root. Mrs. Root is in Paris with her mother, Mrs. Peter Dudley, and Capt. Root is at Fontainebleau. Mr. Dudley, who is in New York, will probably leave for Paris in the spring.

The regular meeting of the Children's South Side Free dispensary will be held tomorrow morning at the residence of Mrs. Albert H. Wetten of 4810 Ellis avenue.

Capt. Francis J. Johnson of 31 East Division street has gone to Washington, D. C., where he is in the government service. Mrs. Johnson will join him in the spring.

The Young Women's Club of Our Lady of Mount Carmel parish will give a reception and card party this evening at the Mount Carmel clubrooms, 740 Belmont avenue. The enlisted men of the parish are to be guests.

The dames of the Loyal Legion will meet at the Congress hotel this afternoon at 2 o'clock. There will be a salute to the flag and later a pageant, written by Mrs. Charles E. Baker and representing women in the times of Washington, Lincoln, and Wilson.

A military concert and ball will be given by the Associated Clubs of Northwestern University settlement for the benefit of the settlement war fund this evening at Polish Union hall, Augusta street and Milwaukee avenue.

The members of St. Anne's Young Men's club will give their midwinter dance this evening at St. Anne's auditorium, Fifty-fifth and South La Salle streets. The proceeds will go to the club members in the service.

* *

Miss Dean to Wed Tomorrow.

Dr. James P. FitzGerald of New York, who will wed Miss Katherine Dean, daughter of Mr. and Mrs. Richmond Dean of Highland Park, tomorrow, will be a civilian husband only for a few hours. He has been commissioned in the medical corps of the army and has been ordered to report for active service next week.

The wedding will take place at noon in the Church of the Immaculate Conception at Highland Park. Father Francis J. Finn of Cincinnati, an uncle of Miss Dean, will perform the ceremony.

At the leading THEATRES TODAY
WILLIAM RUSSELL—"In Bad"
VERNON—61st and Vernon.
MARY MILES MINTER—"Beauty and the Rogue"
JACKSON PARK—67th & Stony Island Ave.

WOMEN IN WARTIME

A great deal of soup is being consumed in Hyde Park these days due to the excellence of that served at the civilian's canteen, or community kitchen, or whatever they call it, at the Hyde Park Center. This was started by the center in coöperation with the woman's committee to replace a saloon formerly the great point of attraction for teamsters who came to that district for their noonday meal.

The meal now served at the canteen consists of the delectable soup, two slices of war bread and butter, and a cup of coffee, with pipe smoking privileges thrown in for good measure. The luncheon costs 10 cents and the men like it. So also do they like the comfortable chairs at the center, the magazines and the "welcome on the mat" idea.

Heads of local branches of national women's organizations desirous of aiding in the third Liberty loan campaign are requested to communicate as soon as possible with Mrs. Kellogg Fairbank. Mrs. Fairbank has opened a department of the National Woman's Liberty Loan committee in a corner of her speakers' bureau at 120 West Adams street. She is chairman of the advisory council of the woman's Liberty loan committee and this council is composed of the heads of national organizations of women which are pledged to work in the Liberty loan campaigns.

A recipe de luxe is being offered in the woman's committee meatless meal contest. It is to take the form of a moving picture show a California firm dealing in dehydrated vegetables is going to put on tomorrow morning for the committee. The making of a meatless meat loaf from the time the subsequently dehydrated vegetables are picked to their final emergence in the loaf form will be the theme of this movie. Mrs. Fairbank, Mrs. Joseph G. Coleman, Miss Mary Waller and members of other woman's committee people will be present.

Among the other recipes that came in yesterday was an old time southern one of civil war days, sent by Mrs. Nettie M. Cooley, 3524 West Sixty-fifth street. It is a meatless loaf, made from navy beans, a few celery stocks and an onion. It is the simplest recipe that has been sent, and one of the most nutritious, says the committee.

For the benefit of the Alliance Française and its war relief work, official motion picture films of France under arms will be shown this evening at Central Music hall. Commandant L. C. Eckenfelder is in charge.

Dr. Josephine Milligan, who worked at Hull house with Miss Jane Addams in its earliest days, who has been practicing medicine in Jacksonville, Ill., for some time, is one of twelve physicians being sent by the Rockefeller institute to the relief of France. She is to specialize in work relating to tuberculosis.

The Daughters of Indiana have a Red Cross sewing room at 30 East Randolph street, room 414.

DEATH NOTICES.

IN MEMORIAM.

BREWSTER—In loving memory of Marshall Brewster, who died Feb. 9, 1912. Anniversary high mass at Holy Name cathedral Saturday, Feb. 9, at 8 o'clock.

WHITNEY—With loving memories of Uncle James and Aunt Alice, who passed to eternal rest Jan. 11 and Feb. 8, 1916.
CLARICE AND FAMILY.

BANTZ—Frank J. Bantz, Feb. 6, aged 25 years, at Great Lakes Training Station, beloved son of Louise Bantz, nee Schillo, brother of Adam M. Zuber. Burial was private, Thursday, Feb. 7, at St. Boniface cemetery, Chicago.

BERTRAND—Agnes Bertrand, nee McAuley, Feb. 6, wife of the late Norman J. Bertrand. Beloved mother of Frank, Ernest and George, sister of John D. McAuley. Funeral Saturday, Feb. 9, at 9:30 a. m., from late residence, 4145 N. Ashland-av., to Our Lady of Lourdes church. Interment at Mt. Carmel cemetery.

OBITUARY.

Mrs. Mary A. Bullock, Author of Hymns, Dead

Mrs. Mary A. Bullock, author of "Go Bury Thy Sorrow" and other hymns, died at her residence in Kenilworth on Wednesday night after a long illness. She was born in Springfield, Mass., on Dec. 28, 1838. She was married in 1867 to M. C. Bullock and moved to Chicago in 1876.

She was a member of the Chicago Woman's club and a charter member of the West Side Woman's club. She is survived by her daughters, Mrs. Charles S. Barthols of Glencoe and Mrs. W. W. Wheelock of Kenilworth.

MRS. JONATHAN P. PRIMLEY, 1331 Forest avenue, Evanston, died in Baltimore yesterday of heart disease, superinduced by grip while on a visit to her son, Lieut. Walter Primley, at Camp Meade. Mrs. Primley was a member of the Evanston Woman's club, formerly vice president of the Illinois Children's home, member of the Evanston Drama club, the French club of Evanston, the Chicago Woman's club, and the Glen View Golf club.

HERBERT G. BRINSLEY, head of the drafting division of the architect's office of the board of education, died yesterday in his residence at 5223 Kenmore avenue, after an illness of a week. He was 49 years old. He had been associated with the school system for twenty years. He is survived by the widow and a daughter 4 years old.

THE MARQUIS OF DUFFERIN AND AVA died in London yesterday of double pneumonia, aged 51. His widow was formerly Miss Florence Davis, daughter of John H. Davis of New York.

Tay Pay to Talk of Lincoln.

Tay Pay O'Connor will occupy the pulpit of the People's church, 1050 Wilson avenue, next Sunday, as the central figure in a patriotic service arranged to commemorate the anniversary of Lincoln's birthday by Dr. Preston Bradley, pastor of the church. "Lincoln and World Democracy" will be the topic of Mr. O'Connor's address.

DEATH NOTICES.

BLECHA—Vincent Blecha, Feb. 6, 1918, beloved husband of Anna, father of Pauline Wacek, Ida and Lillian. Funeral Saturday, 1:30 p. m., from late residence, 2448 S. Ridgeway-av. Autos to Bohemian National cemetery.

BRINSLEY—Herbert G. Brinsley, 5223 Kenmore-av., Feb. 7, beloved husband of Elsa Z., father of Jeanne, Marie. Services from chapel, Graceland cemetery, 2 p. m. Saturday, Feb. 9.

BROWN—Mary Brown, nee Rieg, Feb. 5, 1918, beloved wife of William Brown, fond sister of Mrs. Pauline Schuster, Joseph, George, and Herman Rieg. Funeral Saturday, Feb. 9, at 2 p. m., from late residence, 2416 N. Racine-av., by automobile to Rosehill.

BULLOCK—Mary A. Bullock, Feb. 6, 1918, at her home at Kenilworth, Ill., aged 79 years, mother of Mrs. Chas. S. Bartholf of Glencoe, and Mrs. W. W. Wheelock of Kenilworth, Ill. Kindly omit flowers.

BYALL—Cora Louise Byall, nee Sparr, Feb. 6. Services 2 p. m. Friday, Feb. 8, at chapel, 7066 N. Clark-st. Burial Rosehill.

CAMP—Iram N. Camp, Feb. 3, 1918, at Dexter, Mich., brother of Mrs. S. Ella Geer. Funeral services under the auspices of U. S. Grant post No. 28, G. A. R., Friday, Feb. 8, at 2 p. m., from chapel, 912 Madison-st., by automobiles to Rosehill cemetery.

CORBY—Martin T. Corby, Los Angeles, Cal., Feb. 4, 1918, husband of Adelaide Speik, brother of Francis and John H. Corby and Cathryn Ridgeway and the late James L. and Margarete M. Corby. Member Marquette council, K. of C. Funeral Saturday, Febb. 9, at 9:30 a. m., from residence of Francis Corby, 1236 Arthur-av., Rogers Park [Loyola station], to St. Ignatius church; autos to Calvary. Please omit flowers. Grand Rapids, Detroit [Mich.], New York City, and Newark papers please copy.

COVAULT—John N. Covault of 6056 Dorchester-av., late member Calumet council, K. of C., No. 632. Members meet at the clubhouse, Feb. 8, 8 p. m.

CRONIN—John H. Cronin, suddenly, beloved husband of Margaret, nee Lynch, fond father of Ina, Anna, Dr. John H., Agnes, and Dr. William H. Cronin, at his residence, 1243 Columbia-av. Funeral notice later.

DAVIS—William G. Davis, husband of Mary I. and father of Bertha M. Babcock, Feb. 6, 1918, age 65 years, 6930 Woodlawn-av. Funeral services at chapel, 4141 Cottage Grove-av., Saturday, Feb. 9, at 2 p. m., under the auspices of Home Lodge No. 508, A. F. & A. M. Member of America Chapter No. 454, O. E. S. Interment at Oakwoods. Baltimore [Md.] papers please copy.

DILLON—Francis E. Dillon, son of Patrick H. and Helen Dillon, Feb. 5, 1918. Funeral from late residence, 30 S. Kensington-av., La Grange, 9:30 a. m., Feb. 8, to St. Francis Xavier church. Burial at Naperville, Ill.

ERICKSON—Gustaf Erickson, Feb. 3, at Breed, Wis., beloved husband of Hulda Erickson, brother of Mrs. C. W. Tuttle and Mrs. J. D. Carrie. Funeral Saturday, 1:30 p. m., from chapel, 3176 N. Clark-st., near Belmont-av. Interment Rosehill. Member of Farragut lodge, I. O. F.

ERWIN—Mary Parsons Erwin, beloved wife of O. R. Erwin, mother of Henry, James, and Walter. Funeral Saturday, Feb. 9, at 1:30 p. m. at chapel, 1502 W. Madison-st. Interment Mount Greenwood.

FAIRCHILD—Rev. Elijah Stites Fairchild, suddenly, at his home, 755 Buena-av., Feb. 6th, 1918, beloved father of Ernest A., Edmund W., Louis E., Meredith H., Arthur, and Emil L. Fairchild. Funeral Saturday, Feb. 9th, at 2 o'clock, from Rosehill chapel. New York City and Long Island papers please copy.

FRANK—Eunice Frank, Feb. 6, 1918, at her residence, 6008 Normal-blvd., beloved wife of the late Alexander, fond mother of Cora, Eaton, Pearl, Dodd, and Rolla Frank. Funeral services Saturday, 2 p. m., at chapel northwest corner 61st and Vernon-av. Interment at Evergreen cemetery. For reservations call Wentworth 5829.

FRANK—Therese D. Frank, nee Goldman, beloved wife of Edward I. Frank of Philadelphia, mother of Hiram L., daughter, Mrs. Sophie Goldman; sister Henry, Maurice, Jacob, Arthur, and Armand. Funeral services 727 Aldine-av., Friday, Feb. 8, at 1:30 p. m. Interment Rosehill cemetery. Philadelphia papers please copy.

GRAY—Alice C. Gray, Feb. 6, 1918, age 59 years, beloved mother of William F. Gray, Mrs. Edward Henricks, and Mrs. Paul Kleinexel. Services at late residence, 617 N. Kenilworth-av., Oak Park, 2:30 p. m. Saturday.

DEATH NOTICES.

HAMMOND—Charles L. Hammond, after long illness, on Tuesday, Feb. 5, 1918, at Rockford, Illinois, beloved husband of Mary Stevens Hammond, father of Lieut. Col. John S., Capt. Chas. H., Capt. Thos. S., Harry, and Robert Hammond, in his 65th year. Services held at funeral church, 1970 Broadway, New York, Saturday, Feb. 9th, 2:30 p. m. Interment at Crown Point, N. Y.

HEALY—Anna Healy [nee Ward], beloved wife of Daniel P. Healy, sister of Mrs. William Fox, Arthur, John, and Patrick Ward. Funeral Saturday at 9 a. m. from late residence, 6124 Champlain-av., to Holy Cross church, where high mass will be celebrated, by automobiles to Mount Olivet.

HEILEMANN—Elizabeth Heilemann, wife of the Rev. E. A. Heilemann, 5411 Cottage Grove-av. Funeral notice later.

HOEFER—Elizabeth Hoefer, Feb. 5, beloved wife of Christian L. Hoefer, mother of Anna De Koven, Mrs. Rose, Mrs. Poll, Leopold, and Louis. Funeral Saturday, Feb. 9, at 1 p. m., from 324 S. Racine-av., to Graceland.

KAY—Sadie Kay, nee Berresford, beloved wife of Jerry Kay, daughter of William and the late Margaret Berresford, sister of John and George. Funeral Saturday, 8:30 a. m., from 2346 W. Madison-st.; burial at Biggsville, Ill.

KNOPPSTEIN—Anna Catherine Knoppstein, dearly beloved daughter of the late Joseph M. and Katherine, nee Reiter; fond sister of Gertrude, George, Joseph, Dorothy, Irene, and Edward. Funeral Monday at 9:30 a. m. from late residence, 5036 N. Ashland-av., to Our Lady of Lourdes church, where solemn requiem high mass will be celebrated, thence by autos to St. Boniface.

KREMER—William H. Kremer, aged 67 years, Feb. 7, at 1 a. m. Funeral Saturday at 2:30 p. m. from late residence, 5925 Walton-st., Austin; burial Forest Home.

LILLY—Dr. Thomas A. Lilly, Feb. 6, 1918, beloved husband of Mary Riordan Lilly, father of Dr. John M., Thomas P., Daniel N., and Leo, and brother of the late Dr. I. N. Lilly. Funeral Saturday, Feb. 9, at 9:30 a. m., from his late residence, 2316 S. Millard-av., to Blessed Sacrament church, where solemn high mass will be celebrated. Motors to Calvary. Please omit flowers.

MAYER—James A. Mayer, Feb. 6, in his 63d year, son of Amelia Mayer, beloved husband of Yetta, father of Herbert J. and Ralph Mayer. Member Merchants' Council, National Union, and Illinois Lodge, Columbian Circle. Funeral from chapel, 2701 N. Clark-st., Friday, Feb. 8, at 2 p. m. Interment at Rosehill.

McDONNELL—Florence McDonnell, nee Stewart, beloved wife of Edward McDonald, fond mother of Edward, Bell and Mrs. James Gleason. Funeral, Saturday, 9:30, from residence, 26 N. Mayfield-av., to St. Catherine's church, for high mass. Burial at Mount Carmel. Motors. For seats call Kedzie 100.

NAYLOR—Jennie C. Naylor, wife of William A. Naylor, 930 Ridge-av., Evanston, Ill., in St. Louis, Mo., on Tuesday. Funeral at late residence, Saturday, Feb. 9, at 3 p. m. Interment private.

NEUERN—Rudolph Neuern, Feb. 6, 1918, beloved husband of May, nee Hartnell [La Pare], at his residence, 2734 Hampden-ct. Remains to be taken to chapel, 2701 N. Clark-st., Saturday morning, Feb. 9. Services conducted by Blaney lodge No. 271, A. F. and A. M., Saturday at 2 p. m. Interment at Rosehill.

NITSCHKE—Octavia Nitschke, wife of the late Adolph and beloved mother of Eda, Feb. 6, aged 75 years. Funeral from chapel, 3337 W. North-av., Saturday, Feb. 9, at 2 p. m.

PIFER—Erwin H. Pifer, fond father of Mayme Nickerson. Funeral Friday, Feb. 8, at 2:30 p. m., from his late residence, 132 North East-av., Oak Park, by autos to Rosehill.

PRIMLEY—Euphemia S. Primley, Feb. 6, wife of the late Jonathan P. Primley, suddenly, at Baltimore, Md. Funeral notice later. Elkhart [Ind.] papers please copy.

REDER—Peter Reder, Feb. 5, aged 70 years, beloved husband of Emma Reder, nee Miller, father of Joseph, Adam, Nicholas, Emil, Mayme, Mrs. Melissa Golden, Mrs. Grace Kenney; stepfather of Marie Miller. Funeral Friday at 9:30 a. m. from late residence, 6334 Wayne-av., to St. Gertrude's church, by auto to St. Boniface cemetery.

DEATH NOTICES.

ROBYN—William Charles Robyn, aged 34, at his residence, 6415 Drexel-av., beloved son of Mary Ann and the late William Robyn, brother of Walter, Rosalie, Louise, Edward, Arthur P., and the late Alfred. Funeral service at chapel, 6110 Cottage Grove-av., Saturday at 3 p. m. Interment Oakwoods. St. Louis, Mo., and Cedar Rapids, Ia., papers, please copy.

SAVAGE—Margaret G. H. Savage, wife of the late Rev. G. S. F. Savage, Wednesday, Feb. 6. Funeral from residence, 1857 W. Washington-blvd., 2 p. m., Friday.

SCHROEDER—Mary Schroeder [nee Lillig], age 24 years, beloved wife of Rudolph F. Schroeder, mother of Anna, Johanna, and Mary, daughter of Mrs. Anna K. Lillig and J. P. Lillig, deceased; sister of John, Peter, Catherine Dunneback, Mathias, Margaret Carroll, Joseph, Rev. Father Victor Nicholas, and George. Funeral Saturday 10 a. m. from late residence, 2155 W. 22d-pl., to St. Paul's church for requiem high mass. Burial at St. Mary's cemetery.

SHEA—Mary Shea, nee Kilwee, beloved wife of the late Daniel Shea, fond mother of Thomas J., James G., Nellie, Mrs. James Freeman, Mrs. William F. Bentley, Mrs. David Larkin, Mrs. Otto Graff and the late Daniel Jr. Funeral Saturday, 9:30, from residence, 4305 N. Avers-av., to St. Edward's church, for high mass. Burial at Calvary. For seats call Kedzie 100.

SPARR—Cora L. Sparr Byall, Feb. 6. Services 2 p. m. Friday, Feb. 8, at chapel, 7066 N. Clark-st.; burial Rosehill.

VENNELL—Henry W. Vennell, 635 Groveland Park, Thursday, Feb. 7, husband of Mathilda, father of Arthur W. Funeral Saturday.

WEBSTER—Mary Frances Webster, beloved sister of Sarah L. and Towner K. Webster, suddenly, at the Streeter hospital, on Tuesday, Feb. 5. Funeral at the First Baptist church of Evanston, Friday, Feb. 8, at 3 o'clock.

WIENER—Charles Wiener, beloved husband of Annie Wiener, brother of the late Mrs. Isaac Meyer, aged 70 years. Funeral Friday, Feb. 8, 2 W. 86th-st., New York.

WILLIAMSON—Everett Williamson, at the residence of his mother, Mrs. Elizabeth Baker, 4214 Oakenwald-av., Feb. 6, 1918, aged 28 years. Funeral services at chapel, 4141 Cottage Grove-av., Friday, Feb. 8, at 2 p. m. Interment private.

CARD OF THANKS.

MICHEL—We wish to express our thanks to our kind relatives, friends, and Schweizer Frauen Verein for their sympathy and beautiful floral offerings, and also the Rev. Mr. Grottenfeld for his kind services in our late bereavement of our dear daughter, Luella F. Hunkler, nee Michel.
MR. ANTON MICHEL AND FAMILY.

CEMETERIES.

BEAUTIFUL CHAPEL AT ROSEHILL CEMETERY for funeral services—decorated with growing ferns and palms. Fee, including use of organ, $5. The largest and best equipped Receiving Vault in the city, adjoining the chapel. Telephone Edgewater 714.

OAKWOODS CREMATORY — OAKWOODS Cemetery, East 67th-st. and Greenwood-av. Charge for cremation, $30, including use of chapel. Phone Hyde Park 61.

GLEN OAK CEMETERY, 12TH-ST. BLVD.—Single grave with perpetual care, $12.00. 111 W. Washington. Franklin 3811.

UNDERTAKERS.

POSTLEWAIT — GOLDEN RULE PRICES and Golden Rule service; 36 years at one location. 1867 Ogden-av. Ph. West 250.

MONUMENTS.

CHAS. G. BLAKE & CO., RELIABLE MAKers Monuments and Mausoleums. 108 S. La Salle-st.

FLORISTS.

TAKE ELEVATOR TO 3D FLOOR: SAVE half on funeral flowers by paying cash; sprays, $1.65 and up; wreaths, $2.25 and up. OHIO FLORAL CO.

FLORAL OFFERINGS
A. LANGE, Florist
25 East Madison St.
Telephone Central 3777—All Depts.

Four Minute Men will speak at the following theatres, Friday, February 8th:
Covent Garden—2653 N. Clark St.
Lakeside—4730 Sheridan Road
Ziegfeld—624 S. Michigan Ave.
Castle—6 S. State St.
Orpheum—112 S. State St.
Alcazar—69 W. Madison St.
Jackson Park—67th and Stony Island
Vista—824 E. 47th St.
Kimbark—6240 Kimbark

MOTION PICTURE DIRECTORY

Four Minute Men will speak at the following theatres, Friday, February 8th:
Hyde Park—53rd and Lake Park
Delphi—225 E. 31st St.
Windsor Park—2644 E. 73th St.
New Apollo—1540 N. Crawford
Irving—4003 Irving Park Blvd.
Rose—2860 Milwaukee
Grand—3433 W. North Ave.
American—Madison and Ashland
Rex—2342 W. Madison St.
Irving—1310 S. Halsted St.

DOWNTOWN

"Men Are Made In Job Lots—Like Their Own Cravats"
"I, Mary MacLane," in
"Men Who Have Made Love to Me"
George K. Spoor's Ultra Feature
NOW—Band Box—NOW
Madison St. Between Clark and La Salle
Exclusive Advance Chicago Showing

JONES, LINICK & SCHAEFER'S
ORPHEUM | 8 A. M. to 12 P. M.
TODAY AND TOMORROW
HAROLD LOCKWOOD
in His Latest and Greatest Photoplay
"BROADWAY BILL"
EXCLUSIVE CHICAGO SHOWING
COMING SUNDAY | MADGE KENNEDY in "OUR LITTLE WIFE"

DIRECTION ALFRED HAMBURGER
ZIEGFELD
624 SOUTH MICHIGAN AVENUE
THOMAS SANTSCHI in The City of Purple Dreams 25c
TOMORROW Gripping—Thrilling—Full of Laughs
JULIAN ELTINGE in "THE WIDOW'S MIGHT"

ROSE Madison at Dearborn —Call Central 3880—
—NOW—
GEO. WALSH
"Jack Spurlock, Prodigal"
FIRST EXCLUSIVE SHOWING
"SON OF A GUN"—SUNSHINE COMEDY

ALCAZAR 69 WEST Madison St.
ALL THIS WEEK
Wm. S. Hart
"WOLVES OF THE RAIL"

DOWNTOWN

CASTLE STATE AT MADISON ST.
LAST TIMES TODAY and TOMORROW
MARY PICKFORD
In Her Latest and Best Photoplay
"STELLA MARIS"
Exclusive Advance Showing
—9 A. M. TO 12 P. M.—
COMING SUNDAY FOR ONE WEEK
Earle Williams "A MOTHER'S SIN"

NORTH SIDE

—LUBLINER & TRINZ—
COVENT GARDEN 2655 N. Clark St. Cont. 2 to 11 P. M.
ALICE BRADY
"WOMAN and WIFE"
—HAND'S ORCHESTRA—

JULIAN | BELMONT AT CLARK —Cont. 2 to 11 P. M.—
MAE MARSH
"THE CINDERELLA MAN"

BUCKINGHAM 3319 N. CLARK ST.
HARRY MOREY
"HIS OWN PEOPLE"

REGENT 6746 Sheridan Rd., Nr. Loyola "L" Station—7 to 11:00 p. m.
CATHERINE CALVERT, "THINK IT OVER"

LAKE SHORE | Broadway at Belmont Cont. 7 to 11 P. M.
WILLIAM MONG "THE HOPPER"

ASCHER BROS

LANE COURT Center & Lane Ct. —1:30 to 11:15—
"THE GERMAN CURSE IN RUSSIA"

ADELPHI | 7070 N. CLARK ST.
Mat. 2:30 and 4:00—Eve. 6:45 to 11:30
Paramount Presents
VIVIAN MARTIN
"THE FAIR BARBARIAN"
Keystone Comedy and Cartoons

CHATEAU | Broadway & Grace —MAT. & EVE.—
FRANK KEENAN
"THE PUBLIC DEFENDER"

LAKESIDE | 4730 Sheridan Road —1:30 to 11:30—
FRANCIS X. BUSHMAN
"UNDER SUSPICION"
Lakeside Topics and Keystone Comedy

CALO Clark St. and Balmoral Ave. Continuous—2 to 11 P. M.
EFFIE SHANNON
"HER BOY"
Latest Current Events and Comedy

TERMINAL Lawrence & Spaulding —2 to 11:00 P. M.—
VIOLA DANA
"THE WINDING TRAIL"
Also Fox Comedy

MILFORD | Milwaukee - Crawford Cont. 1:30 to 11 P. M.
MABEL NORMAND
"DODGING A MILLION"
Rex Beach's Travels and Others

NORTH SIDE

PINE GROVE
Sheridan Road, East of Broadway
11 Reels—Double Attraction—11 Reels
ETHEL CLAYTON
"THE WOMAN BENEATH"
—ALSO—
Madge Evans - Geo. Mac Quarrie
"GATES OF GLADNESS"
LATEST HEARST-PATHE NEWS
Mat. 2:30 & 4—Eve. 6:45 to 11 P. M.

BRYN MAWR Bryn Mawr, nr. Bdwy. At Bryn Mawr "L" Sta.
Mat. 2:30 and 4:00 P. M.; Eve. 6:45 to 11
Mabel Normand and Tom Moore
"Dodging a Million"
Tomorrow—MARY MILES MINTER—"Beauty and the Rogue"

KEYSTONE | 3912 SHERIDAN RD.
EDITH STOREY
"Eyes of Mystery"

—LUBLINER & TRINZ—
VITAGRAPH | Lincoln near Belmont Cont.—1 to 11 P. M.
TOM MOORE "BROWN OF HARVARD"

—LUBLINER & TRINZ—
BIOGRAPH | 2433 LINCOLN AVE. —1:30 to 11:15 P. M.—
DOUGLAS FAIRBANKS "A Modern Musketeer"

—LUBLINER & TRINZ—
KNICKERBOCKER Broadway, nr. Granville Cont. 1:30 to 11 P. M.
GEORGE BEBAN "JULES OF THE STRONG HEART"

DE LUXE | Wilson and Clifton Aves. Mats. 2:30 and 4 P. M.
GEORGE BEBAN "JULES OF THE STRONG HEART"
Also Pathe Cartoon and Educational

BROADWAY 5206 Broadway, at Foster
BUSHMAN and BAYNE
"THE ADOPTED SON"
Tomorrow—CONSTANCE TALMADGE

THE BUGG | Lincoln Ave., Robey St. —1:30 to 11 P. M.—
PAULINE FREDERICK "MRS. DANE'S DEFENSE"
Mack Sennett Comedy—ADULTS ONLY

SOUTH SIDE

LEXINGTON | 1162 EAST 63RD ST.
The Greatest Production of the Year
"MOTHER"
7 Acts—Latest Pathe News

HARVARD | 63RD AND HARVARD CONT. 2 TO 11 P. M.
WM. S. HART "WOLVES OF THE RAIL"
—Also Other Attractions—

DREXEL | 858 E. 63RD ST., Blk. East Cottage Grove
WM. S. HART "WOLVES OF THE RAIL"
Also a Sidney Drew Comedy

JEFFERSON | 1523 EAST 55TH ST.
ANN MURDOCK "THE IMPOSTOR"
Tomorrow—"BROWN OF HARVARD"

DE LUXE | 63rd and Cottage Grove —Cont. Mat. and Eve.—
MRS. VERNON CASTLE "Sylvia of the Secret Service"

VERNON | 61ST ST. and VERNON
WILLIAM RUSSELL—"In Bad"

SHAKESPEARE 43D AND ELLIS AV.
MAE MARSH—"Polly of the Circus"

SOUTH SIDE

HARPER
53RD AND HARPER AVENUE
"House of Quality"—Matinee Daily
SONIA MARKOVA
"A Heart's Revenge"
Tomorrow—ALICE BRADY—"WOMAN AND WIFE"

VISTA
47th & Cottage Grove. Mat. and Eve.
NORMA TALMADGE
as the Queen of the Cabaret in
"Ghosts of Yesterday"
a Story of Two Women
Tomorrow—MABEL NORMAND—"Dodging a Million"

JACKSON PARK | 67th St. & Stony Island Avenue
Mat. 2:30 and 4:00. Eve. 7 to 11 P. M.
MARY MILES MINTER
"Beauty and the Rogue"
BURTON HOLMES TRAVELS and COMEDY

KIMBARK 6240 KIMBARK AVENUE
ALICE BRADY in "JANE EYRE" "Woman and Wife"
—Latest Weekly and Comedy—

—LUBLINER & TRINZ—
MICHIGAN | Garfield and Michigan —Cont. 2 to 11 P. M.—
"The German Curse In Russia"

HYDE PARK | 53RD & LAKE PARK
RETREAT of the GERMANS

ASCHER BROS

PEERLESS | Grand and Oakwood Blvds.
Cont. 2:15 to 11:30 P. M.
CHARLOTTE
"THE FROZEN WARNING"
Rex Beach Travels and Others

OAKLAND SQUARE Drexel and Oakwood
2:15 to 11:30 P. M.
"THE GERMAN CURSE IN RUSSIA"
Animated Weekly and Comedy

METROPOLITAN Grand Blvd. and 47th St.
Matinee and Evening
FRANK KEENAN
"THE PUBLIC DEFENDER"
Universal Current Events

FROLIC | 55th St. and Ellis Ave. —Matinee & Evening—
Paramount Presents
VIVIAN MARTIN
"THE FAIR BARBARIAN"
Burton Holmes Travels and Others

COSMOPOLITAN 79th & Halsted Mat. and Eve.
EDITH STOREY
"THE EYES OF MYSTERY"
Pathe Weekly and Comedy

COLUMBUS Ashland Av. & 63d St. —Mat. and Eve.—
J. WARREN KERRIGAN
"A MAN'S MAN"
Universal Weekly and Comedy

WEST SIDE

CENTRAL PARK
12TH ST. & CENTRAL PARK AVE.
ALICE BRADY
"Woman and Wife"
Special Staging, Novelties, Wonderful Atmosphere, Extraordinary Orchestra Music and the Best of Talent. Make the Central Park Shows the Most Distinctive Attraction for Chicago's Theatregoing Public.
—ASK YOUR FRIENDS—

KEDZIE ANNEX | MADISON ST. AT KEDZIE AVE.
PAULINE FREDERICK "MRS. DANE'S DEFENSE"
Burton Holmes and Pictograph—Adults Only

—LUBLINER & TRINZ—
WEST END | CICERO at WEST END Cont. 1:30 to 11 P. M.
J. WARREN KERRIGAN "A MAN'S MAN"

HAMLIN | 3826 W. MADISON ST. Tonight, 7 to 11:30 P. M.
BUSHMAN and BAYNE
"UNDER SUSPICION"

CRAWFORD Crawford Av., nr. Madison Cont. 2:30 to 11:30 P. M.
LINA CAVALIERI
"THE ETERNAL TEMPTRESS"

MADISON SQUARE 4730 W. Madison St. Near Cicero Ave.
—CONT. 6 TO 11:30 P. M.—
DARRELL FOSS "HER AMERICAN HUSBAND"

GOLD | 3411 WEST 12TH STREET Continuous 1:30 to 11 P. M.
J. BARNEY SHERRY—"Real Folks"

MARSHALL SQUARE | 22ND STREET and MARSHALL BLVD.
MADGE EVANS—"GATES OF GLADNESS"

NORTHWEST SIDE

CRYSTAL | North Av. nr. California —Continuous 2 to 11—
Douglas Fairbanks
"A Modern Musketeer"
—2,000 SEATS—
Concert Orchestra Afternoons and Evenings

NEW IRVING IRVING PARK BLVD. AT CRAWFORD
—CONTINUOUS—6:45 TO 11:00 P. M.—
HAROLD LOCKWOOD
"The Avenging Trail"

NEW STRAND DIVISION NR. HOYNE —6:45 to 11:30 P. M.—
DARRELL FOSS "HER AMERICAN HUSBAND"
Pathe News and Drew Comedy

—LUBLINER & TRINZ—
PARAMOUNT 2636 Milwaukee Ave. —Cont. 2 to 11 P. M.—
HAROLD LOCKWOOD "The Avenging Trail"

PLAISIR | IRVING PARK & CRAWFORD —MAT. 2:30 and 4:00 P. M.—
DOUGLAS FAIRBANKS "A Modern Musketeer"
Tomor.—"FOR the FREEDOM of the WORLD"

PAULINA | 1335-1337 N. PAULINA Cont. 1:15 to 11:30
CLARA KIMBALL YOUNG "Shirley Kaye"
—LATEST PATHE NEWS—

OAK PARK

—LUBLINER & TRINZ—
OAK PARK | Wisconsin Ave., 1 Blk. S. "L" Sta. Mat. & Eve.
EDITH STOREY "EYES OF MYSTERY"

Jack likes Log Cabin on bread better than butter and sugar on bread

TOWLE'S
LOG CABIN
SYRUP
With the delicious flavor of pure maple

LOG CABIN is good on 'most anything, but it's especially good on corn meal and rice dishes.

That means a lot to the patriotic housewife who wants to substitute corn and rice for wheat in her menus. Her family will welcome corn meal mush, Southern spoon bread, corn meal muffins and boiled rice if they are accompanied by delicious Log Cabin Syrup. At your grocer's—three sizes.

The Towle Maple Products Company, St. Paul, Minnesota
(The Centre of North America)

MARSHALL FIELD & COMPANY

Charming Fabrics in

Blouses at Moderate Prices

ONE may pay anywhere from $3.75 to $8.75 in choosing from the new models which are presented this morning. Each possesses delightful freshness.

Striped voile—rose or blue with stripes of white, has crisp white linen collar and cuffs, black ribbon tie. $3.75.

Surah silk—effectively patterned in geometric prints—has white taffeta collar and cuffs. $8.75. Sketched at the right.

White voile—very fine, cluster tuck trimmed on collar, cuffs and bodice, finished with grosgrain ribbon tie. $6.75. Sketched at center.

Sixth Floor, Middle Room.

The February Sale of Skirts

Features Two Effective Styles at $12.75

ONE of these Skirts is made of washable flannel—a fabric many a woman will count welcome for practical wear. It is illustrated at the center, with trimmings of gun-metal buckles.

Jersey Is Much Liked

The one illustrated has semi-circular bands outlining its pockets and swung by tabs from its belt. Both are priced specially for February.

Sixth Floor, South Room.

To Make a Little Girl Happy

THERE are two kinds of Frocks in a little girl's life—the kind she approves of thoroughly and the kind she submits to. Some little Frocks that will make a child dance for joy have recently made their appearance.

At $2.50—Of white lawn, Empire as to style, tucked as to yoke, short as to sleeves; square neck.

At $4.50—Of sheer voile, with a liberal use of French knots. Ribbon is run through insertion at the waist line.

At $5.95—Dotted Swiss is embroidered with wee rosebuds on its shirred belt and on collar and cuffs.

Fourth Floor, North Room.

Frocks That Go the Way of Youth

THERE is that difficult age—between childhood and young womanhood—when the Frocks must be chosen more carefully than at any other time in life—to accentuate good points and minimize the bad. Four styles:

At $17.50—Wool challis is the material; satin collar and silk tie; extra deep pockets. 12, 14, 16 year sizes.

At $12—A prettier-than-usual gingham Frock has pockets uniquely set into the belt; embroidered white collar and vests. 13, 15, 17 year sizes.

At $4.50—Chambray Frock with wide pique collar embroidered in the colors to match the Frock and the bright tie. 8 to 12 year sizes.

Fourth Floor, North Room.

Fashion's Whimsies

White Lingerie Frocks from Paris are on display in the Louis XV. Room of the Women's Costume Section. These are so exquisite with hand making, hand embroidery and real laces that women who are not going South are choosing them for wear next Summer.

Sixth Floor.

• • •

Ideal to accompany such Frocks are the little sleeveless Coats from the Women's Section. Have you seen them—made of bright-hued velveteens, or Royalty satins, belted and pocketed, but quite innocent of sleeves?

Sixth Floor.

• • •

A lovely organdie Frock is mounted over a shimmering crepe meteor foundation and has streemer ties of black velvet. Other hand embroidered Gowns are of net. A goodly collection! *Sixth Floor, South Room.*

• • •

The snow is leaving the bridle paths—once more the horsewoman will a-riding go! Anticipating her needs, the Sports Apparel Section is showing Hats and Stocks, Waistcoats and Crops—not to mention good-looking new Habits—that are essentially of the Spring.

Sixth Floor, Wabash Avenue.

This Quality Is Noteworthy—

Checked Wool Suits, $45

YES—for the woman who prefers plain navy or olive drab the attractive Suit illustrated is made in these colors. We wish that every woman who thinks of purchasing a Suit could see what a fine quality of serge has been put into this at $45.

The Tailoring Is a Credit

Every detail has been carefully watched. Lining is beautiful and buttonholes are faced with white broadcloth—on the checked model. The belt has a handsome black and white buckle.

Sixth Floor, South Room.

Everyone Is Thinking of Thrift This Week

NOWADAYS, more than ever before, quality is an important essential in merchandise, and should be the first thought of the thrifty. Good materials, sound construction, perfect fit, authentic style—these form the combination called quality; they give service; they spell, in the long run, true economy.

Our February Sales offer the maximum of service in merchandise for the lowest prices consistent with quality.

The February Sale of Furniture

EVERY piece of Furniture reduced—the importance of this statement to every home in Chicago is immediately apparent. It means that some room which has needed refurnishing for some time may now be provided with a cheery atmosphere; it means that a piece of Furniture that you have long coveted may now be purchased for appreciably less.

Every piece of Furniture reduced—and the same excellent service, the same wide assortments, the same excellent values.

NO wonder this February Sale is proving the most successful we have ever had!

On the Fourth Floor, the Sale of Nursery Furniture continues.

The Cost of Peltries Is Higher—

Now Is the Time to Buy Furs

Prices in the fur markets have greatly increased; these Furs were not only bought when prices were lower but they are considerably reduced from their usual prices.

Coats, *Scarfs that one can wear all year*, Muffs and Novelty Sets are included.

Sixth Floor, Wabash Avenue.

Oriental Rugs

The Reductions Continue

ORIENTAL Rugs—rugs worth living with for a lifetime, rugs that enhance the home or give character to office or studio—are here in abundance of assortment and sizes, and reduced in price especially for this February Sale.

Our representatives continually search the Orient for the best qualities. Here is to be found what we are confident is the finest collection of Oriental Rugs in the West.

An idea of the values offered may be gathered by the following:

2x4	$15 to $ 40
2.6x5	20 to 50
4x6	20 to 50
6x9	50 to 200
8x10	75 to 300
9x12	100 to 400
10x13	100 to 400
12x15	135 to 500
13x20	450 to 1000

Third Floor, Wabash Avenue.

For Modish Millinery for Immediate Wearing—

Here Are Hat Shapes and Trimmings

THE Hat Shapes are close-fitting; some of them with upturned brims. With scarcely an exception, they are brightly polished—offering choice of fine lisere and sipper braids. There is a wide assortment of

Hat Shapes—$5 to $8.75

The Trimmings are equally bright—varnished or lacquered to vie in brilliancy with the Hat Shapes. One may choose from

Wings, Novelty Feathers, Bright Flowers or Fruits

an assortment so beautiful a viewing sends one home with all sorts of good Millinery ideas!

Fifth Floor, Middle Room.

The Very Feel of Silk Is Alluring

HAVE you ever watched a woman examine a piece of Silk—how she holds it lovingly in her hands, and strokes it as if it were something alive? And then she holds it up to the light and watches the gleam of it and the ripple of it.

Silks will always be the most desirable fabric that a woman may wear, because it is the most becoming.

Black French Taffeta Silk

$1.95 a yard. Lustrous French Taffeta for making Spring and Summer suits and skirts. These Silks were purchased at a great concession and are priced unusually low.

39 and 40 Inches Wide, Per Yard, $1.95

Second Floor, South Room.

One Boy's Mother

who was shopping in the Boys' Own Room remarked the other day how easy it is to select from the February Sale assortments. Suits are so displayed that one can make choice almost instantly.

Boys' Suits, $7.25

Enough to pay for a school Suit; well tailored; good woolens. Sizes 7 to 18 years. The price is very special.

Blouses, sizes 6 to 16, are 85c.

Negligee Shirts, madras or Japanese crepe. 12 to 14 neckbands, $1.15.

For a Little Fellow Wool Suits, $7.95

Straight knee trousers; all wool mixtures in gabardine and serges; detachable pique collars. Sizes 3 to 9 years.

Fourth Floor, Middle, State.

The Exposition of Distinctive Negligees

merits every bit of attention it is daily receiving. The boudoirs that have been furnished are a fitting setting for the lovely silken Negligees that show to best advantage in such a perfect environment.

EVERY Negligee has been selected for the grace of its lines, the distinctiveness of its pattern. Materials were chosen that best interpreted the designer's plan—so that every garment is the most perfect expression of art, skill of making and care in choosing.

As many of the most beautiful models are being selected each day, an early visit is suggested.

Fifth Floor, South Room.

SEMI-ANNUAL SALE OF SHOES

Shoes for the Entire Family at Greatly Reduced Prices

OUR February Shoe Sale is meeting with a whole-hearted public response.

We wish to emphasize the fact that there are as good values in this Sale today as at any time since its opening, for each day sees an influx of new shoes—a continuous stream of shipments direct from the factories, where our rigid specifications prevail.

THE liberal price reductions apply to every Shoe in our stock. There are Shoes here for every member of the family—there is footwear for every purpose, for every occasion; for dance or street; for work or play—Shoes in which every quality has been maintained.

WOMEN'S AND CHILDREN'S SHOES
Fourth Floor and Basement, Main Store.

MEN'S AND BOYS' SHOES
Second Floor and Basement, The Store for Men.

FOR MEN, WOMEN & CHILDREN

Reduced—

Tricot Silk Undergarments

JUST what the charm of silken Undergarments is no one has seemed ever able to understand. But every woman likes them—some to the exclusion of all other garments. And there is a variety of staple garments always on display in the Section, all reduced from their former prices:

UNION SUITS, $3.45
Bodice and shoulder strap styles.

KNICKERS, $2.45
street shades.

ANKLE LENGTH KNICKERS, $2.95
street shades.

VESTS, $1.45
band tops.

Fifth Floor, South Room.

Taffeta, $6.50

Plaid Silk, $3.75

Silk Milanese, $4.95

Silk Radium, $8.50

Taffeta, $4.95

Taffeta and Jersey, $6.95

There's a Reason Why

Women Are Buying Petticoats Now

FIRST, of course, because it is the February Sale, when prices are lower, quantities are greater and assortments are more varied than at any other time during the year. Second, because in planning the apparel for a new season a woman likes to start right and buy the Petticoat over which a gown is to be worn before she buys the gown.

The Most Beautiful Petticoats We Have Ever Offered in a February Sale

The colors are a rainbow of shades that vary from the very lightest, which will be worn with party frocks, to the deeper colors for street wear. And then there are any number of those vivid hues that seem to lend accent to the street costume—every woman likes to have at least one.

$3.75—Novelty plaid silk; three styles of all taffeta.

$6.50—Two styles of jersey silk and taffeta combined; one of all taffeta. Regular and extra sizes.

$4.95—Jersey or taffeta Petticoats, or combination of the two fabrics.

$8.50—Of radium silk, scalloped edges edged with plaiting.

Fifth Floor, South Room.

CARSON PIRIE SCOTT & CO

A Gathering of Two Hundred of the Most Charming Spring Hats

We have planned these special groups so that every new spring millinery fashion is represented and nowhere duplicated.

At $7.50 and $10

Such individually designed modes are not often come upon. Spring hats are indeed becoming as well as beautiful when they are like these.

Small jaunty hats agleam with lacquered wings.
Cherries, red or green or black, are partial to sailors.
Quills curled about crowns trim many turbans.
Smart, straight ribbon bows give height to small hats.

That's only touching here and there in the delightful groups. Here are hats for women, young women, even specially designed modes with the dignity of line so pleasing to older women.

These Groups at $7.50 and $10 Are Worth a Special Visit.

Fifth Floor, South.

CARSON PIRIE SCOTT & CO

$2.95 $2.95 $6.75 $8.75

Girls' Colored Tub Frocks

New—All at February Sale Pricing

Frocks for the "sub-deb," and just for her.

Frocks for little miss six-to-ten of which one says immediately "for play"—others which say "for school." Which goes to show how far specialization has progressed in this always interesting section.

At $2.95—Bloomer Play Frocks of Chambray

So full are the bloomers they have the appearance of a skirt. And they button on to a separate blouse of white repp. It's the most satisfactory sort of frock for girls of 6 to 10.

At $2.95—A Smart, Simple, School Frock

Of fine chambray in the style sketched at the left. There's a bit of embroidery about the yoke to emphasize the becoming cut of the neck-line. Sizes 6 to 10 years.

Frocks at $6.75 and $8.75—For Big Girls

At $6.75—A plaid gingham frock whose surpliced blouse ends in a big bow at the back. At $8.75—Frocks with plaid gingham skirts and coatee blouses in plain colors. 12 to 14 years.

In this February Sale Girls Are Now Choosing Their Frocks at $1.75 to $16.75.

Fourth Floor, South.

CARSON PIRIE SCOTT & CO

Coming In New All the Time Women's House Dresses

Some in styles not yet shown.

Others in styles that have already created such a demand for themselves.

All of Quality Fabrics Made with Specialized Attention to Fit and Workmanship.

Which means expert fashioning of sleeves, collar, yokes, so that the dresses seem actually specially made for the individual.

At $2.95—Striped gingham house dresses.

At $3.50—Those of plain color gingham.

At $2.95—The house dress sketched at the left, in blue, pink, green or black stripes with white. At $3.50 the pink or blue dresses sketched at the left. The dots are hand-made.

White house dresses are particularly smart and one can have them here at $2.95 and $3.95.

Third Floor, North.

SECTION TWO.
GENERAL NEWS,
MARKETS, WANT ADS.

The Chicago Daily Tribune.

THE WORLD'S GREATEST NEWSPAPER

Friday
Meatless breakfast.
Wheatless supper.

FRIDAY, FEBRUARY 8, 1918. * 15

CHICAGO FACES INVASION BY 100 PAROLED YOUTHS

Potential Gunmen Due for Release from Pontiac.

One hundred potential gunmen—young and reckless—are shortly to be turned loose on Chicago unless the ordinary parole procedure is suspended, according to Dr. W. J. Hickson, head of the psychopathic laboratory of the Municipal court.

The new recruits for Chicago's criminal army are now in the Pontiac reformatory, but are about due for release on parole. They were sent through the psychopathic laboratory before their conviction for various crimes.

Too Bad for Prison.

"These boys and young men should not be turned out on any community," Dr. Hickson said yesterday. "Some of them are so bad that Supt. Graves of the reformatory complained about them saying they were putting his institution to the bad. Fully 85 per cent of this class of criminals never reform. They have a mentality of the average boy of 11 or 12 years. That's true of virtually all the gunmen. Criminals of a higher degree of mentality are not gunmen as a rule.

"It's a condition we've got to remedy. Naturally the prison authorities don't want these prisoners, but there's no place else to put them, and to release them just means additional crimes committed, new court trials to go through, and finally their return to the institution which paroles them."

Paroled Men Confess.

The working of the parole law was given a decided jolt yesterday by the confessions of five suspected robbers taken into custody by the police of the Fiftieth street station when they admitted to Sergt. Michael Grady that their first act after being released on parole from the Pontiac reformatory was to purchase a supply of ammunition and revolvers and return to a life of crime.

The five were arrested early yesterday morning by the police, and Francis Kane, 821 West Thirty-fifth place, leader of the gang, soon confessed that he and his gang since being granted their liberty had committed twenty holdups. Victims of their crimes were notified and before the day closed ten storekeepers had identified the prisoners as the ones who robbed them.

The other members of the gang are: Fred Miller, 1509 Warren avenue; Edward Byrnes, 519 West Twenty-eighth street; James Nolan, 821 West Thirty-fifth place; Edward Holmes, 455 West Twenty-seventh street.

Takes After Battle.

Kane and Miller were arrested by the police early yesterday morning after a running revolver fight with Policemen Durkin and Quirk of the Fiftieth street station a short time after they had robbed Peter Hunisan, 4711 N. Lawrence avenue, near the latter's home. They gave the police the identity of their companions and the latter were taken into custody.

The police and courts are working in close cooperation with the psychopathic laboratory head in the general crime drive and as a result a number of persons arrested as vagrants have been found to be insane and are being sent to state asylums.

Six Are Found Insane.

During the last two days six vagrants have been ordered committed as insane. Four were sent to the laboratory yesterday. Judges Mahoney, Prindiville, and Goodnow sent one each and Acting Chief of Police Alcock discovered the fourth man.

Although the police made 289 arrests during the twenty-four hours ending yesterday morning the number of robberies and holdups was the largest of any day this week. A dozen victims complained to the police and several pistol battles occurred.

Detective Sergeant Harry Wertheimer, severely wounded by bandits he was seeking for a saloon robbery Wednesday night, was reported improving at the People's hospital.

Two robbers beat Charles Eluken into insensibility early yesterday morning in his shoe store, 3042 Wentworth avenue, when they found no money in the place. Irving Whitman, 823 North Homan avenue, was robbed of $64 by two men as he was returning to his residence at 2 o'clock in the morning.

Hold up "L" Station.

Two Negro bandits held up the South Side elevated station at Thirty-third street and got $3 from the ticket seller, Miss Mamie Brody, 4408 Wentworth avenue.

At 1 o'clock three Negroes held up W. H. Snyder, a druggist at 2459 State street, and got $65.

Two robbers held up Rubenstein Bros.' saloon, 956 West Randolph street. They put the bartender and a patron in the icebox after taking $15 from the register and $3 from the customer.

Weisbaum Gets Parole; Promises to Go Straight

Joliet, Ill., Feb. 7.—[Special.]—Michael Weisbaum, former Chicago detective sergeant, was paroled from the Joliet penitentiary today after serving a portion of a three year sentence on a conspiracy charge.

Weisbaum was received at the prison Feb. 21, 1916, after being convicted in State's Attorney Hoyne's roundup of alleged dishonest police officers.

Weisbaum has been on the honor farm for the last year. Before leaving the prison for Chicago today he announced he was going to prove that a mistake is not being made in giving him conditional liberty.

ANTI-CRIME

Massmeeting Resolutions Point Out Causes of Crime and Suggest Remedies.

THE text of the resolution adopted at the anti-crime massmeeting in Powers' theater yesterday follows in part:

"Whereas, Murders, bank robberies, holdups, and crimes of violence are increasing at such an alarming rate that neither life nor property is safe and we are fast becoming known as the worst governed city in the world.

"Resolved, That we, the citizens of Chicago, in massmeeting assembled, do hereby call upon the city administration, the state's attorney, and the courts that they immediately wage vigorous and relentless war on the criminals and desperadoes.

"That we again call attention to the saloons of this city. Practically every saloon is potentially, and many saloons are actually criminal nests. Frequently it is through the saloons that criminals receive their political backing. Through the saloonkeeper they become related to the brewer and the political machinery of the liquor interests. Through this same relationship they become a sort of second political cousin of some of the judges, making conviction extremely difficult and making release to continue their depredations exceedingly easy.

"In those cities which have abolished the saloon crime has decreased more than one-half.

"We, therefore, urge the mayor to revoke the licenses of saloons that are hangouts for criminals.

"We also call upon our state's attorney to prosecute all violations of state laws by saloons.

"We desire also to call attention to the vital importance of the primaries. If good citizens abandon the primaries to the pillaging type of politicians they must expect to pay for it through bad government.

"Criminals make their headquarters in saloons; the police officials arrest the criminals; the saloonkeeper or his brewer, as important parts in the party machinery which has nominated a judge, call on the judge in his chambers; through this influence some judge might release the prisoner; the saloonkeepers would support the judge at election—thus the vicious circle is complete.

"Full publicity should be given all court processes.

"We regard the parole law as a most humane treatment of prisoners and urge its most careful use so that known, habitual criminals shall not be liberated to prey upon society.

"We protest against the policy of judges allowing frequent and repeated continuances of criminal cases.

"The custom of nolprossing and striking off felonies without the evidence first being introduced that the court and public may know the facts has been employed to an alarming extent and should be abolished.

"We ask that no criminal be sent to the city prison for a minor offense whose crime would enable the authorities to send him to the state's prison for a major offense.

"We demand that the custom of keeping criminals as witnesses in luxury in hotels shall cease."

NEGRO BANDITS BEATEN IN HOT PISTOL BATTLE

Two Negro bandits had the tables turned on them last night when they attempted to hold up a grocery and market at 27 West Thirty-fifth street. Instead of complying with the "hands up" demand of the robbers, Joseph Santo and Michael Leo, who were behind a counter, dropped to the floor and opened fire on the highwaymen with revolvers.

The Negroes fled, one of them leaving a trail of blood. Santo and Leo followed them, but the bandits got away by slipping into a dark passageway. The police were notified and searched the neighborhood without finding the robbers.

Three Sentenced to Prison for Safe Blowing

Harry Andrae, Harry Ely, and William Burton were convicted and sentenced to the penitentiary yesterday in Judge McGoorty's court for safeblowing. The jury spent several hours wrangling about the merits of the case against Andrae. When finally the jurymen agreed on a verdict they recommended leniency for Andrae because he was a "mere boy compared to his companions in crime." Andrae has been fined three times on various charges and served time in the house of correction.

BRAND SALOONS 'AKIN TO COURTS' CRIME FACTORIES

Massmeeting at Powers' Theater Demands a Cleanup.

Crimes flourish in Chicago because "the criminal through the saloon becomes a sort of second cousin to some of the judges," is the verdict of resolutions adopted at the mass meeting on crime held yesterday in Powers' theater.

The saloon, while rebuked as only one of the contributing causes of crime, was held up to public contempt as the chiefest contributor and all official agencies are urged to combine against it in a campaign to wipe out the continual clatter in the public ear of robberies, murders, and their attendant evils.

Judges, city officials, ministers, and other citizens took part in the meeting. The Rev. H. L. Willett was chairman. Each speaker took a fling at some malignant growth in the political economy of Cook county and all seemed aware of a need for constructive legislation.

Bishop Defends Parole.

Bishop Samuel Fallows defended the parole law, which has been held up to scorn by the police as offering the most immunity to the criminal class.

"While I was chairman of the parole board," said he, "I signed 8,000 paroles. Of these the records and investigations which have been made show that only 8 per cent returned to their old life, while the others reformed and became respectable members of society."

Bishop Fallows' defense offered an immediate target to Assistant State's Attorney Joseph Ryan, who called the parole law a farce. He said that parole meant "placing a man on his honor, whereas thieves and crooks have no honor." He said the adage about honor among thieves is ridiculous, because, being thieves, they have no honor. He told the meeting that sentimental jurors who weep over the sobs of hardened and simulating criminals and the mawkish speeches of defending attorneys who cry out against "police persecution" are the cause of much misjustice.

Attorney Ryan represented State's Attorney Maclay Hoyne, who was present, but asked to be excused from speaking because of hoarseness.

Lawyers Criticized.

Judge Baldwin found much evil in the work of lawyers specializing in criminal cases. He also declared the law ridiculous which permits the jury to be the judge of the law as well as of fact.

"It is farcical that a judge who has had many years of experience as a lawyer and on the bench should be compelled to tell jurors of no experience that they are the sole judges of the law," he said. Dwelling on the activities of "shysters," he said:

"These men who are willing to sell what the state gave them as a sacred trust and hire themselves out to pickpocket and burglar bands are one of the worst things we have to contend with. Public sentiment can make itself felt and it should show such disapprobation of the criminal lawyers that they will be ostracized from society."

Defends the Mayor.

Corporation Counsel Ettelson, appearing for Mayor Thompson, said the mayor has been the only executive with the courage to place Herman Schuettler in the office of chief of police. He declared that the percentage of crime has decreased in Chicago, but that the spectacular crimes are on the increase.

He suggested an increase in the number of policemen, an increase in the pay of policemen, a law making it a penitentiary offense to carry a weapon without proper permission, and that the parole law be amended so that judges and juries may fix the minimum time a convicted person must serve before eligibility to parole. He said that in the last three years 300 paroled men have committed other crimes.

FREIGHT CAR IS BURNED.

A freight car containing beef consigned to Camp Custer, Battle Creek, Mich., caught fire last night when sparks from an engine ignited the car as it was being switched to the Michigan Central railroad yards. The loss was estimated at $900.

MOVIE OF A MAN LYING OVER THE 'PHONE

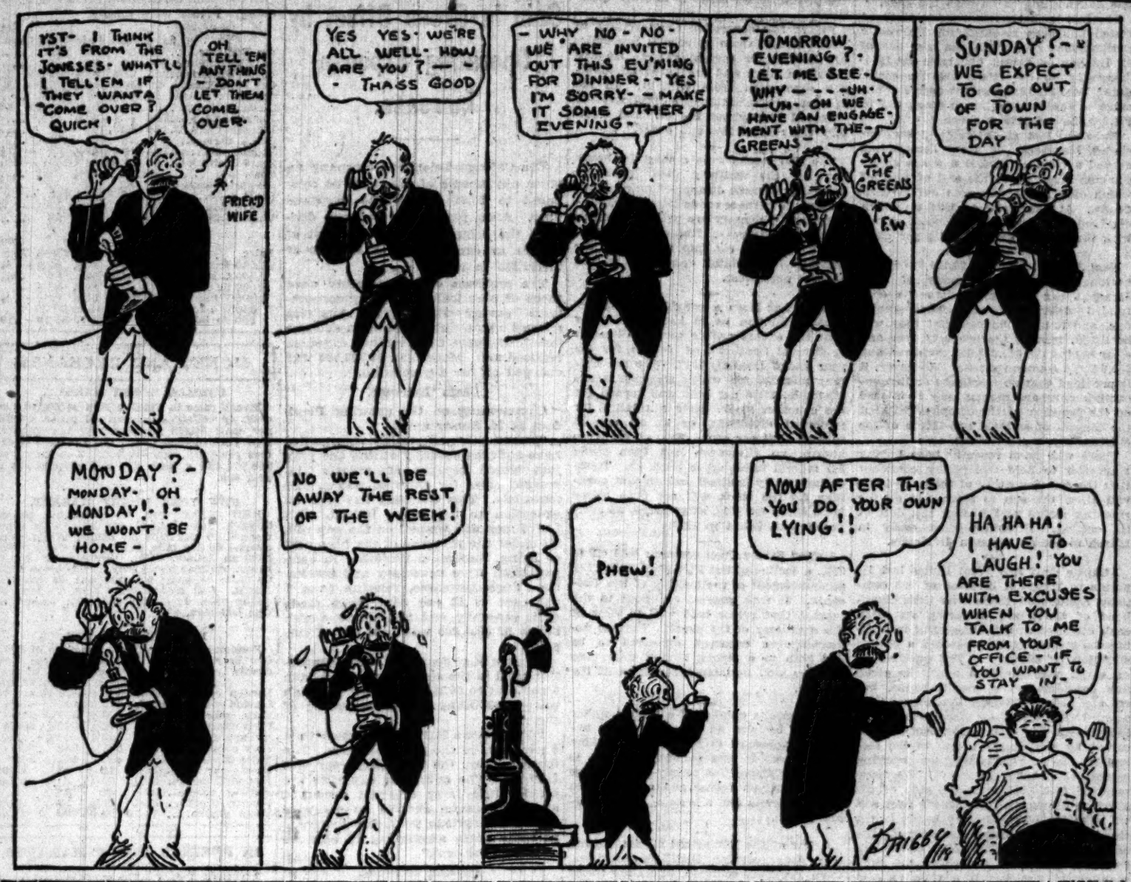

DESTINY OF RACE LIES WITH BABIES, EXPERT ASSERTS

Lay Foundation in First Four Years, Says Dr. King.

The destiny of a race is determined by the condition of the children up to 4 years of age belonging to that race. Such was the statement made last night by Dr. F. Truby King of New Zealand, who has been called a maker of super-children, and whose work in New Zealand is responsible, it is stated, for that country's having the lowest infant death rate in the world. Dr. King was speaking under the auspices of the woman's committee of the Council of National Defense and the Elizabeth McCormick Memorial fund at the Congress hotel.

"We must get started early with the children," he declared. "The brain of a child is completely formed by the time it is 3 or 4 years old and the size of the head does not alter very much after that. That accounts for the fact that a boy can often wear his father's hat.

Danger of Insanity.

"An infant may be driven insane by improper nutrition; the brain cells do not send out the right shoots. I have seen many infants who had been made insane through improper care and poor environment. Yet by the proper care we can knock environment into a cocked hat.

"Let the children go barefooted," he said. "It does them no end of good. Let them have plenty of fresh air, three meals a day, and no spoiling."

With the fire of enthusiasm in his eyes the doctor told of the mothers who came 700 miles with their children in their arms to the Plunket hospitals founded by Lord and Lady Plunket in New Zealand, where they learned what they should have been taught before they were ever married.

Urges Common Sense.

"Remember," he said, "that the strongest and most vigorous woman may forever spoil the chances of her children by self-indulgence, while the most delicate woman can have sons to be proud of if she will only be sensible."

Early marriages are the most conducive to happiness and healthy offspring, according to the doctor, who advocates families ranging in number from six to sixteen.

Light clothing and especial care in covering for the feet when any covering is worn were points brought out. "You women who are all so busy knitting and learning to knit," Dr. King said, "might just as well knit stockings properly, one for the right foot and one for the left. Normal feet are not built to turn the same way." He showed them a picture in illustration.

Dr. King is on his way to England, where he was summoned by cable from Lord and Lady Plunket and where he will undertake the reconstruction of child welfare work under the New Zealand plan.

Dr. King left last night for Cleveland.

Mrs. Ira Couch Wood presided at the meeting.

WARNING

Chief Engineer of Sanitary District Advises Immediate Preparation for Thaw.

WARNING of dangers attendant upon a sudden thaw is sounded by George M. Wisner, chief engineer of the sanitary district of Chicago, in a letter to THE TRIBUNE. There is now lying on frozen ground the equivalent of three or four inches of water.

"If we have several days of warm weather, accompanied by rain, the run-off to the sewers may be great enough to create a very sudden and heavy flood," the letter reads. "Those having deep basements or any basements which have ever been flooded should watch weather conditions with care and be ready to remove all perishable material from such basement, and in particular food which is eaten raw or without much cooking."

Householders in the following localities are warned particularly:

On the south side, from Fifty-ninth to Seventy-ninth streets, east of State street; Packingtown; Calumet region, south of Eighty-seventh street in Morgan Park and Beverly and in Wentworth avenue district, embracing Washington Heights and Gresham, as well as territory east of the ridge in Roseland, Kensington and Pullman; west side, north of Ogden ditch, or west Thirty-ninth street; northwest side, contiguous to Irving Park boulevard, Montrose avenue, Diversey boulevard; north side, east of Clark street between Clark street and the lake, north of Division street.

Thousands of dollars in property will be saved and an epidemic of disease probably averted if citizens take the precautions suggested, the letter states.

LOBBYISTS PAID FROM TEACHERS' PENSION MONEY

Annual Report Shows Three Ousted Teachers Got $343.

Three leaders in the Chicago Teachers' federation received $343.20 from the teachers' pension fund for lobbying at Springfield on matters not connected with the pension fund. The annual financial statement which has been sent to pension fund contributors shows that the money was paid for work at Springfield in connection with the last school law. While the law was of interest to all teachers, no pension matters were involved.

The amounts paid out were: Franklin C. Donecker, $160.15; Mrs. Ida L. M. Fursman, president of the Teachers' federation, $147.71, and Miss Sara Rochford, an officer in the federation, $35.44. All three of the teachers were out of the service at the time, having been ousted by the old board, presumably for federation activities.

Aid Was Promised.

At that time, leaders in the federation said, they would take care of a number of the ousted teachers by sending them to Springfield as lobbyists, but it was not announced that the money would be taken from the pension fund. The federation has complete control of the fund, however.

Warrants for the payment of the lobbying services were presented for signature when Jacob M. Loeb was president of the school board. He refused to sign them, however, and charged that such use of pension money was misappropriation.

Davis Signs Warrants.

The warrants went through after Edwin S. Davis became president of the board.

I. T. Greenacre was paid $1,311.45 for legal services, although the pension board was not in court. Mr. Greenacre said he participated in a hearing before the Supreme court in a matter in which the pension board was interested, although not directly affected.

STATE ASKS DEATH PENALTY.

The state yesterday asked the death penalty for Albert Johnson, alleged slayer of Detective Sergeant Martin Corcoran of the Town Hall police station, who was placed on trial before Judge McGoorty in the Criminal court yesterday.

GENEROUS

So Says Husband, Speaking of Wife's Endearments to Other Men.

"She would walk up to men, speak to them in endearing tones, follow up remarks with a little pat on the cheek, a kiss or two, and an embrace."

That's what Julius Frenzel's answer to his wife, Rose's divorce bill, has to say. Julius says it disgusted him.

Other complaints:

Ethel Wessel, 44 Washington boulevard, Oak Park, accuses Henry H. Wessel, real estate dealer, of cruelty. She says he ran for alderman once and that he never came home a night during the campaign.

John W. Flock accuses Evelyn of desertion.

Esther M. Hackett asserts W. A. Hackett frequented the cabarets.

Adelaide Gronner announces that Max Gronner, dealer in trunks at 341 South Wabash avenue, was a cruel husband.

COSTS "KID" WEIL $100 FOR TRYING TO USE HIS GAT

It was a day of hard luck for "Yellow Kid" Joseph Weil and his associate, Frederick Buckminster, both under bonds and under charges of operating a confidence game. Weil appeared for trial before Judge Wells on complaint of Lyman Atwell, a newspaper photographer, who accused the "Kid" of assault with a deadly weapon. After preparing to select a jury, Weil pleaded guilty to drawing a revolver on the photographer when the latter sought to take his picture, and was fined $100 and costs.

The Illinois Supreme court handed down a decision denying a rehearing of the charges of confidence game against Buckminster, and he therefore must serve a term in Joliet penitentiary. He is awaiting trial on other charges of the same character.

Locations Chosen for Six Public Comfort Stations

Locations for six public comfort stations were recommended yesterday by the city council committee on health. It is proposed to have the stations nearly self-supporting, if possible. Ald. Nance, chairman of the committee, declared the stations would be placed on a self-sustaining basis if store space was provided for.

ACID BURNS OUT STREETER TITLE TO 'DEESTRICT'

Makes Cleveland Read Van Buren and 'Cap'n' Kinzie.

"Capt." George Wellington Streeter's historic campaign for the possession of the "Deestrict of Lake Michigan," involving millions of dollars in realty, years of litigation, military sieges, prison terms, and miles of newspaper space, blew up yesterday when it apparently was shown that Streeter has based his whole battle on an ancient government land patent clumsily forged.

The patent which has for more than a quarter century been the bulwark behind which the "cap'n" fought off a whole state, purported to be one granted to George Wellington Streeter by President Grover Cleveland. It was countersigned ostensibly by Hoke Smith, then secretary of the interior.

Test Spells It All.

But alack, for signatures. Robert M. Walker, an expert in writing, took the witness stand in Judge Pinckney's court, wherein the "cap'n" is being interrogated as to his rights, and applied a chemical test to the signature of President Cleveland.

That signature had been written in a large, robust, flourishing hand. Those who are familiar with the signature of President Cleveland declare he wrote in a cramped, precise style, his characters being small and well formed.

Court and lawyers watched Mr. Walker apply the chemical to the ancient document. Lo and behold, the signature of Cleveland faded away and there arose in its place the quaint and sturdy signature of President Martin Van Buren!

Again the acid was applied, this time to the name of Streeter. More lo, and more behold! Streeter's name faded before the acid and in its place there appeared the name of a pioneer Chicagoan, Robert A. Kinzie.

Gets Old Patent.

Sherman C. Spitzer, attorney for the Chicago Title and Trust company, declares Streeter provided himself with an old patent granted many years before to the Kinzie family, and filled in the names of Cleveland and Streeter after trying to erase the names of Van Buren and Kinzie.

There still was another surprise. Hoke Smith's name is spelled just that way—"H-o-k-e." But on the captain's document it was signed "O-a-k" Smith. Some one was a poor speller.

Charles Hofbauer appeared as a witness against Streeter. They smiled broadly when they greeted each other. The smiles vanished, however, when Hofbauer testified he had known Streeter only since 1888. It is claimed that Streeter has been in possession of the section called Streeterville since 1886.

A number of other witnesses are to be produced by Spitzer to contradict the statements of Streeter as to his length of residence. His rights as a squatter are disputed. His "possession" is said to have been intermittent.

$10 GROWS TO $22 AND BLOSSOMS WOES IN COURT

Ten dollars borrowed two years ago grew to $22 yesterday. But it also grew otherwise, spraddled out and caused consternation and chagrin. Joseph Herdrick, an engraver, got the ten from Mack & Co., loan agents. Clarence Samuels, attorney for the Accurate Adjusting company, collectors for F. W. Soul, also a loan agent, who came into possession of the note, got into Judge Landis' court between times.

The wages of Herdrick, with the National Engraving company, had been garnished. After Judge Landis had put Attorney Samuels over the jumps for ten minutes, he ordered a record made of the proceedings, and then appointed District Attorney Clyne, attorney John J. Healy, and Francis J. Heney, waiting in the courtroom in connection with the Veeder-Swift & Co. affair, to submit the facts to the bar association.

At this Attorney Samuels offered to settle for the principal alone. Then he protested the appointment of the three attorneys on the ground of "lack of jurisdiction."

"You move out of here," said Judge Landis.

Samuels moved.

U. S. ON TRAIL OF $160,000 PUT IN FAKE MINE

On the trail of a vanished $160,000, alleged to have been poured into worthless mining stock, postoffice inspectors have arrested Edmund E. Walton, maintainer of various and sundry offices in Chicago. One of these was in room 916 Ashland block, another at 154 West Randolph, and a third at 105 West Monroe street, the investigators say.

Walton has been selling stock in the White-Victor Copper Mining company of Tucson, Ariz. Josiah Ide, John H. White, D. B. Wilkinson, and L. M. Waer, all of Tucson, have been indicted in the same affair. It is charged that the only mine they had was in an office in Tucson.

In spite of his prosperity, it is claimed that Walton left behind him, before he left the city suddenly, a worthless check for $137.50, passed on the Lexington hotel. He was arrested in Detroit by Postoffice Inspector E. L. Jackson of Chicago.

CHICAGO BANKS EXPECT TO SHARE IN CERTIFICATES

Institutions Believe They Can Take Their Allotment.

STATE BANK CALL

State Auditor Andrew Russel has issued a call on all state banks for a statement of their condition at the commencement of business yesterday.

After giving the matter some consideration several of the larger local banks were of the opinion that Chicago institutions would be able, with improved shipping conditions, to do their share in subscribing for the $3,000,000,000 of treasury certificates which Secretary McAdoo wishes to sell within the next ten weeks. His suggestion is that the banks set aside each week 1 per cent of their total resources as an amount to be applied toward the purchase of certificates, these to be offered $500,000,000 every two weeks. This in ten weeks would mean 10 per cent of such resources.

The total resources of Chicago banks roundly are $801,000,000 for the nationals, and $824,000,000 for the state banks. If each bank subscribed its share there would be taken in Chicago about $162,500,000 of the certificates, and would represent the setting aside each week of approximately $16,000,000.

Question of Moment.

How the banks are to raise this money without disturbing their loans is the question of moment. They can produce only $162,00,000 of new cash by either calling loans or having them paid off, or by selling bonds and stocks which they carry for investment. The national banks had last November $508,000,000 in loans, and $80,000,000 in investments. From these two items of resources they will have $80,000,000 to raise. The state banks will have a like amount to raise from $483,000,000 loans and $166,000,000 investments.

Loans of all the banks doing a commercial business are swollen at this time by freight congestion. If transportation conditions should so improve as to permit a free marketing of grain, live stock, provisions, coal, etc., loans made against such products would be paid off and the proceeds be available for application to the purchase of treasury certificates.

Great Change Expected.

Too much optimism may not be warranted, but within ten weeks it is a fair assumption that a great change will have taken place in freight conditions, and that with some curtailment of new loans and the shifting of investments the banks will be able to take care of $160,000,000 certificates.

When the individual subscribers to the coming Liberty loan begin making their payments conditions at the banks should rapidly ease. But meanwhile it was a matter of considerable gratification yesterday for the banks to find that by all standing together they would be able to take their share of a $3,000,000,000 Liberty loan in addition somewhat to individual subscriptions.

Suggests Close Money.

The demand to be made upon the banks suggests a continuance of rather close money conditions until the loan is out of the way. The banks will themselves take the certificates, which will be accepted by the treasury department in payment of Liberty loan bonds. The 1 per cent a week will be a gradual call upon resources and by such easy stages a big loan can be handled.

Must Secure Registration Certificates, Says U. S.

The federal reserve bank of Chicago announces that "merchants, industrial corporations, or others maintaining accounts abroad or carrying accounts in this country for foreign interests, or stock exchange brokers or others who deal in securities for or through foreign correspondents, must make application for registration certificates, as well as bankers and others doing a foreign exchange business, in accordance with the executive order of the president dated Jan. 26, 1918, regarding foreign exchange and other related transactions.

"Applications for registration certificates should be made at once to the federal reserve bank of Chicago, inasmuch as merchants or industrial corporations having foreign connections who shall not have obtained on or before Feb. 15 a registration certificate shall not engage in foreign exchange transactions.

"Other merchants and industrial corporations having no foreign connections are not obliged to have registration certificates, provided their foreign exchange business is transacted through banks or foreign exchange dealers which have obtained registration certificates."

OILS.

CHICAGO, Feb. 7.—Wholesale prices of carbon and other oils, per gallon, f. o. b. Chicago, are as follows: In iron bris—Standard white, 10½c; perfection, 10½c; headlight, 175, 12c; machine gasoline, 36c; raw linseed oil, $1.35; boiled, $1.36; turpentine, 54c. Wooden bris—Standard, white, 16½c; perfection, 16½c; elaine, 26c; headlight, 16c; summer black oil, 13c; winter black oil, 13½c. Tank wagon—V. M. P. naphtha, 20½c; Red Crown gasoline, 21c; perfection, 10½c.

NEW YORK, Feb. 7.—COTTONSEED OIL—Prime crude, $17.50; prime summer yellow spot, $20.30; March and May, $20.30.

OIL CITY, Pa., Feb. 7.—OIL—Credit balances, $8,75; runs 147,875, average 53,636; shipments 91,945, average 37,197.

METALS.

NEW YORK, Feb. 7.—ANTIMONY—The market is depressed and offerings are made at 13.62½@13.87½c. The metal exchange quotes: LEAD—Spot, $6.87@7.12. SPELTER—Dull; East St. Louis spot, $7.87 asked. At London: COPPER—Spot, £110; futures, £110; electrolytic, £125. TIN—Spot, £305; futures, £302 10s. LEAD—Spot, £29 10s; futures £29 10s. SPELTER—Spot, £54; futures, £56.

ST. LOUIS, Mo., Feb. 7.—LEAD—Prices weakening, quotable at $6.75@6.80. SPELTER—Steady at $7.75.

ROSIN AND TURPENTINE.

SAVANNAH, Ga., Feb. 7.—TURPENTINE Firm, 44c; sales, 104 casks; receipts, 102 casks; shipments, 2 casks; stock, 25,583 casks. ROSIN—Firm; sales, 425 brls; receipts, 634 brls; shipments, 80 brls; stock, 52,807 brls. Quote: B, D, E, F, G, H, $6.35; I, $6.35@6.37½; K, $6.37½@6.50; M, $6.50; N, $6.55; W. G., $7.40; W. W., $7.60.

TALK OF THE STREET

FOR several weeks very good buying of International Harvester Company of New Jersey common stock has been under way. Strength in Harvester common, which got up to 122 last month, as against a high level of 123 in 1917, has been generally attributed to the influence of peace talk. But peace talk, according to those well informed concerning Harvester's affairs, has had nothing to do with the case.

The fact is that another stock dividend melon has been ripening for Harvester stockholders ever since the last one of 33 1-3 per cent was cut back in 1910. According to the latest balance sheet, dated Dec. 31, 1916, the net assets applicable to the common stock amounted to $74,030,635, or $185 a share.

Since the last stock dividend was declared Harvester of New Jersey had earned a total of $106.40 a share on its common stock up to the end of 1916, of which only $29.75 was paid out in dividends. At the close of 1917 an extra dividend of 2 per cent was voted, along with the regular quarterly 1¾ per cent.

Next Friday, Feb. 15, $6,104,000 International Harvester Company of New Jersey 5 per cent gold notes—the only funded debt now outstanding—comes due, and it is announced that they will be lifted, leaving the property free and clear behind the $30,000,000 preferred and $40,000,000 common stocks. Moreover, it is provided that no mortgage or lien excepting purchase money may be placed on the property of the company without the consent of at least two-thirds of the outstanding capital stock.

Those who have recently been buying Harvester to hold feel rather confident that the clearing away of this note issue will allow the sun to shine full on the ripening melon and hasten the day of its cutting. Directors meet early in March to act on common dividends.

Atlantic Gulf and West Indies lost 1½ points to 113½. A director of the company announced there was little likelihood of the board declaring an extra cash dividend at this time. But in making the statement he presented a bullish situation by saying: "The question of an extra cash dividend might be given due consideration a month hence, but we are not considering the matter just now. In the first place there is the heavy income tax on cash disbursements received by shareholders, and in the second we see no reason why our working capital should be disturbed. We have received $4,250,000 from the sale of the Mexican Navigation company's fleet and we have $30,000,000 Liberty bonds in the treasury. Everything considered, the company has cash and assets equivalent to about $160 a share behind the common stock, but this is a time to conserve not disburse cash."

The proclamation of Gen. Manuel Peláez, the Mexican chieftain who controls the Tampico oil region, professing his friendship for the allies and denouncing the pro-German tendencies of Carranza, did not come as a surprise to some persons having industrial interests in Mexico.

Though the text of the proclamation has just been published, it was issued on Dec. 21, 1917. It would not cause surprise if Zapata, Diaz, and even Villa were soon to issue proclamations in a similar vein. Whether the dissatisfaction with Carranza will ever get beyond the proclamation stage is another question.

Peláez has controlled the territory in which the Mexican petroleum properties are located for several years. He has protected them and prevented all Mexican aggression from without. In his present proclamation he proposes to "extend throughout the national territory the rule of law and order."

The Hill stocks were among the heaviest of the railway list, probably reflecting current disappointing earnings results. For these reads December, January, and February are usually the lean months of the year. Net income is generally seriously cut into because of the difficulties of winter operations in the stormy northwest.

There has been a considerable difference of opinion as to how much of a dent the excess profits taxes will make in Central Leather's net results for the year ended Dec. 31, 1917. For the first nine months, for which statements are available, 27.76 per cent was earned for the common stock, after allowance for preferred dividends, or at an annual rate of 48.44 per cent. But, so far as is known, no allowance had been made for federal taxes up to Sept. 30. Those optimistically inclined declare that earnings for the stock will not drop below $30 a share for 1917, after taxes, as compared with $33.14 in 1916.

United States Steel common sold off to 92¾, a decline of but 1¼ points, following announcement of the sinking of the Tuscania. It was general comment in the market that prices held well in view of the character of the shock. That no demoralization occurred appeared to be due both to a strong bullish undertone and the well liquidated condition of the market.

A composite opinion of a large number of floor brokers on the New York exchange appeared to favor a market for specialties. It was noted that there is more of a disposition to buy on reactions than to sell on rallies and a preference for industrials and oils as against standard issues.

A few of the low priced stocks, among them American Can, Distillers Securities, Corn Products common, and Ohio Cities Gas, were persistently active and in good tone. The movement in the several shares indicated pool operations, though in the case of three of the stocks mentioned there is expectation of dividends this year or an enlargement of those being paid.

BOSTON STOCK TRANSACTIONS

BOSTON, Mass., Feb. 7.—[Special.]—Stocks were dull and generally fractionally lower on the local board today. Shipping shares followed the course of the New York market. Call money ruled at 6 per cent; time loans, short dates, 6 per cent; time loans, six months, 6 per cent; time loans, one year, 6@6¼ per cent.

MINING.	Sales.	High.	Low.	Close.
Am Zinc	110	14	14	14
Alaska	600	2¾	2¼	2¼
Anaconda	300	62¾	61¾	61¾
Arts Com'l	265	13	12¾	12¾
Butte & Sup	15	19½	19½	19½
Butte & Bal	100	28	28	28
Cal & Hecla	6	455	454	454
Centennial	7	14	13½	13½
Copper Range	254	47½	47	47½
Davis Daly	75	5¼	5¼	5¼
Franklin	120	5¼	5	5
Guanajuato	75	1	1	1
Helvetia	100	28	28	28
Island Crek	120	55	54	55
Do pfd	20	61½	61½	61¼
Isle Royale	5	22	22	22
Mass Con	105	6¼	6¼	6¼
Mohawk	20	62	61¼	62
North Butte	120	15¼	15¼	15½
Nipissing	13	8¼	8½	8½
Osceola	5	60	60	60
Pond Creek	205	18	18	18
Quincy	35	74½	74	74
Shannon	10	5¼	5¼	5¼
St Mary's Land	25	54	54	54
Sup & Boston	85	3	3	3
Trinity	170	4	4	4
U S Smelting	78	47	45½	45½
Utah Con	50	11	11	11
Utah Metal	110	2¼	2¼	2¼
Victoria	5	2½	2½	2½
Wolverine	10	45	45	45
RAILROADS.				
Boston Elev	75	46	45	45
Boston & Lowell	50	92	91	91
Boston & Maine	35	21¼	21	21¼
Mass Elec	10	2½	2½	2½
New Haven	40	29¼	29¼	29¼
MISCELLANEOUS.				
Am Agl Ch pfd	16	91	91	91
Amoskeag pfd	15	77½	77½	77¾
A T & T	307	107¼	106	106
A G & W I	910	115	112¾	113
Booth Fish	263	25½	22	22½
Cuban Cement	500	14	14	14
Edison	80	147	145	145
East Boston Land	100	4¾	4	4¾
Gen Elec	17	135½	134½	134¾
Int Port Cement	100	6½	6½	6½
Mass Gas	20	81	81	81
Do pfd	30	66	66	66
Mergenthaler	20	120½	120	120
Miss River P pfd	100	38	38	38
Swift	57	127½	125	125
United Drug	24	70	70	70
De 1st pfd	25	47	47	47
United Fruit	160	126½	125	126
United Shoe	110	42½	42½	42½
Western Union	50	90	90	90

BONDS.	Sales.	High.	Low.	Close.
$ 2,000 A T & Ts	82	81½	81½	
6,000 A G & W I 5s	77¾	77½	77¾	
16,000 U S Lib 3½s	98.10	97.94	98.10	
1,850 do conv 4s 1947	95.06	95.04	95.04	
24,000 do 4s of 1942	95.94	95.84	95.70	

*Decrease.

Chicago Tunnel Company's Deficit Shows Increase

The complete income account of the Chicago Tunnel company, a subsidiary of the Chicago Utilities company, for the year ended Dec. 31 shows a deficit of $86,550, an increase in the deficit of $58,139 as compared with 1916. The statement follows:

		Increase.
Gross operating revenue	$748,248	*$43,939
Operating expenses	764,398	17,616
Net loss	16,020	31,806
Taxes, etc.	71,552	*25,721
Operating loss	87,572	55,885
Other income	1,023	*2,254
Loss	$86,550	$58,139

*Decrease.

J. V. FARWELL COMPANY REVIEW.

John V. Farwell's weekly review of trade says:

"A touch of spring weather this week has helped stimulate general business conditions. Continued warm weather would no doubt reduce some of the trade handicaps, such as fuel shortages, transportation delays, and possibly enforced shutdowns at mills.

"Buyers' commitments for immediate and future shipment continue ahead of the same period last year. Notion business is especially good. Shipments of draperies and upholstery fabrics show good gains over last year.

"Allotments of napped goods are being cut down by mills, making very drastic shortage. Cotton goods, especially brown and bleached cottons, continue to advance. Foulard effects in cotton dress goods are commanding a ready sale for immediate delivery.

"Glove situation is becoming more acute. Getting gloves enough to supply the demand is the great problem. This condition is also true of many other lines. Sales and collections for January exceed corresponding period last year."

To Prevent Grip

When you feel a cold coming on, stop it with a few doses of LAXATIVE BROMO QUININE, which destroys germs, acts as a Tonic and Laxative, and keeps the system in condition to throw off attacks of Colds, Grip and Influenza.

Laxative Bromo Quinine

Removes the cause of Colds, Grip and Influenza

Quickly relieves Headaches caused from Colds

Remember there is Only One

"Bromo Quinine"

Call for full name and look for the signature on box

Price 30 Cents

E. W. Grove

PHONE COMPANY SHOWS DEFICIT OF $73,001

Gain in Gross Offset by Operating Expense Increase.

The Chicago Telephone company reports net income of $3,447,988 as compared to $3,414,535 in the previous year. After paying the common dividend the company shows a deficit of $73,001 as compared to a surplus of $1,193,535 in 1916.

The problems of the company were those of practically all utility corporations during 1917; gross business showed a material gain, but an extraordinary increase in operating expenses reduced net. More than $1,500,000 was charged off for depreciation.

Costs Increase.

Commenting on the showing President R. E. Sunny says:

"Practically all utility companies have suffered severely during the year just closed because of greatly increased costs for salaries, wages, and materials. This company has been no exception to the rule. Indeed, with 14,700 men and women on the pay roll, all under the pressure of the high cost of living, maximum increases in compensation were necessary and inevitable. Such increases, ranging from 7 per cent to 18 per cent, were made quite generally, and, in addition, a cash bonus of $545,000 was paid out of surplus.

"Prices of materials of every description used in the service increased from 5 per cent to 50 per cent over the high prices prevailing at the beginning of the year.

"Taxes were $1,400,000, or more than 6 per cent on the gross revenue. The increase over the preceding year was $250,000. The operating expenses are divided into forty different accounts, and thirty-seven showed an increase over the previous year, the increases in some cases amounting to between 40 and 50 per cent."

Income Account.

The income account for the year ended Dec. 31 compares:

	1918.	1917.
Operating revenues	$19,672,718	$21,542,918
Operating expenses	14,031,547	16,558,835
Net oper. rev.	$ 5,641,171	$ 4,991,083
Deductions. [taxes and uncollectible]	1,936,055	1,422,450
Total oper. inc.	$ 4,413,115	$ 3,568,637
Net nonoper. revs.	96,849	107,580
Total gross inc.	$ 4,509,965	$ 3,666,218
Deductions [rent, interest, etc.]	1,095,979	1,818,230
Bal. net income	$ 3,414,535	$ 3,447,988
Div. appro. of inc.	2,220,000	3,520,000
Other appro. of inc.	1,000	1,000
Bal. corp. surp.	$ 1,193,535	*$ 73,100

*Deficit.

MAKEHAM NAMES ASSISTANTS.

C. H. Markham, president of the Illinois Central and regional director of the southern railroads, with headquarters at Atlanta, Ga., has appointed Charles B. Capps, vice president of the Seaboard Air Line, as his traffic assistant and L. W. Baldwin, vice president of the Central of Georgia, as his operating assistant.

WAKE UP FEELING FRESH AS A DAISY

Get a 10 Cent Box of "Cascarets" for Your Liver and Bowels.

Tonight sure! Take Cascarets and enjoy the nicest, gentlest liver and bowel cleansing you ever experienced. Let Cascarets liven your liver and clean your thirty feet of bowels without griping. You will wake up feeling grand. Your head will be clear, breath right, tongue clean, stomach sweet, eyes bright, step elastic and complexion rosy—they're wonderful. Get a 10-cent box now at any drug store. Mothers can safely give a whole Cascaret to children at any time when they become cross, feverish, bilious, tongue coated or constipated—Cascarets are harmless.—Advertisement.

CHICAGO STOCK TRANSACTIONS

CHICAGO stocks were lower, following irregularity in New York. The volume of trading was rather small and the price changes resulted from purely market conditions. The packing house stocks were dull and steady. Peoples Gas, Pneumatic Tool, and Union Carbide were fractionally lower.

In the bond department there was little doing. Prices were steady.

	Sales.	High.	Low.	Close.	Net Chge.
Am Radiator	2	255	255	255	.....
Am Shipbuilding	100	87	87	87	—½
Booth Fisheries	240	22¾	21¾	23¼	+1½
Chi Pneu Tool	20	49½	48½	49½	—¼
Commonw Edison	12	107¾	107	107¾	—½
Diamond Match	93	110	109¾	109¾	—¾
Hartman Corp	185	43	41½	41½	.....
Lindsay Light	100	23	23	23	.....
Public Service	7	75	75	75	—½
Peoples Gas	175	80	49½	80	—1¼
Sears-Roebuck	50	152½	150½	150½	—2¾
Shaw pfd	15	91¼	91½	91½	.....
Stewart-Warner	83	53	52	53	.....
Swift & Co	210	125	125	125	—½
Un Carbide & C	310	51	50½	50½	—½
Wilson pfd	85	96¼	96	96	.....

BONDS.	Sales.	High.	Low.	Close.	Net Chge.
$1,000 Booth Fish 6s		89¾	89¾	89¾	+¾
7,000 C Edison 1st5s		94½	94	94	.....
2,000 So Side El 4½s		80¼	80¼	80¾	.....
3,000 Wilson Lei 6s		96¼	95¼	95¾	—¼
350 U S Lib 1st 4s		96.30	96.20	96.30	.....
550 do 2d 4s		95.70	95.70	95.70	—.10

MONEY AND EXCHANGE

CHICAGO MONEY MARKET.

Money rates in Chicago firm at 5½@6 per cent; on collateral commercial paper, 5½@6 per cent; 5½@6 per cent over the counter. New York exchange par. Chicago bank clearings yesterday, $60,037,951, as compared to $69,974,488 a week ago and $74,646,603 a year ago.

NEW YORK MONEY MARKET.

NEW YORK, Feb. 7.—Mercantile paper, 5½@5¾. Sterling, 60 day bills, 4.73; commercial 60 day bills on banks, 4.71¾; commercial 60 day bills, 4.71¼. Bar silver, 86¼. Mexican dollars, 68¾. Government bonds heavy; railroad bonds easy. Time loans firm; 60 days, 5¼@5¾; 90 days and six months, 5¾@6. Call money firm; high, 5; low, 4; ruling rate, 4; closing bid, 4½; offered at 4¾; last loan, 4½.

FOREIGN EXCHANGE.

Foreign exchange rates in amounts of $25,000 between banks, as quoted by the Merchants Loan and Trust company of Chicago:

	Feb. 7.	Feb. 6.	Wk. ago.	Yr. ago.
London cables	476.42	476.42	476.42	476.40
London checks	475½	475.30	475½	475½
Paris cables	570¾	570¼	570¾	583¼
Paris checks	572¾	572¼	572¾	584¼
Holland checks	44	43¾	43¾	40¾
Italy checks	860	857½	859	700
Swiss checks	450	452	451	499
Russia checks	13¾	13	13	28.95
Denmark checks	30¾	31¼	31¼	37.40
Norway checks	32	32	32¼	28
Sweden checks	33¼	33¼	33½	39.60
Spain checks	24.10	24.05	24.30	21.30

IN FOREIGN STOCK MARKETS.

LONDON, Feb. 7.—The stock market maintained a cheerful tone today. Home funds received better attention, but Cornish tin mines and speculative oils continued the leaders. Shipping shares were active and firm despite the continued sinkings by submarines. Foreign issues were steady. Money was inclined to harden. Discount rates were quiet. Bar silver, 43d per ounce. Money, 1¾ per cent. Discount rates, short bills, 4 1-32 per cent; three month bills, 4 1-16 per cent.

BANK OF ENGLAND STATEMENT.

Total reserve decreased £232,000, circulation increased £235,000, bullion increased £2,540, other securities increased £5,004,000, public deposits increased £2,906,000, other deposits increased £2,880,000, notes reserve decreased £242,000, government securities increased £1,014,000. The proportion of bank's reserve to liability this week is 18.56 per cent; last week it was 19.37 per cent. Discount rate, 5 per cent.

PARIS, Feb. 7.—Trading was dull on the bourse today. Rentes 57f 50c. Exchange on London, 27f 17c. Five per cent loan, 87f 60c.

BANK OF FRANCE STATEMENT.

Gold in hand increased 1,646,000 f, silver in hand increased 2,075,000f, notes in circulation increased 305,721,000f, treasury deposits increased 247,049,000f, general deposits decreased 370,486,000f, bills discounted increased 331,832,000f, advances increased 2,075,000f.

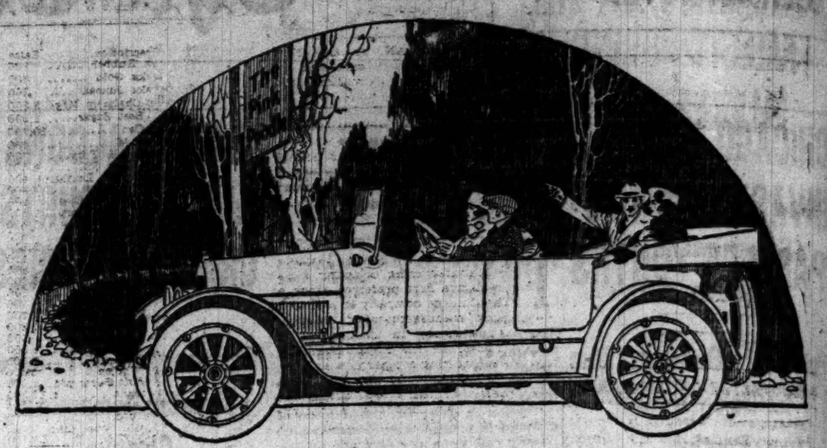

A Cadillac

to be sure you're right

You may like to gamble on a fad—try the latest freak—pick up a "bargain." But you are not doing that today.

A good car is too important in a busy family's life. To be sure you're right—that's of first importance. Do you know anything as sure as the Cadillac?

C. H. Foster Cadillac Automobile Co.

Michigan Avenue at Twenty-third Street Telephone Calumet 4841

RESORTS AND HOTELS. RESORTS AND HOTELS. RESORTS AND HOTELS.

The Evergreen Pacific Northwest

Oregon, Washington and British Columbia

Take a real vacation this winter amid the healthful surroundings and temperate climate of the Evergreen Pacific Northwest. Breathe the invigorating air, buoyant with the salt tang of the Pacific and the piney fragrance of the great forests.

"It's a great country, this Western Country" with a thousand things to see and do. A Western welcome awaits you.

Plan your trip now. The cost will be very moderate. Hotel and apartment house accommodations at reasonable rates.

Tickets to California should read one way through the Pacific Northwest. Liberal stopovers allowed. Write us for free illustrated booklet and information.

HERBERT CUTHBERT
Secretary Northwest Tourist Association
1017-18 L. C. Smith Building
Seattle, Wash.

At Camp Lewis-American Lake, Wash., near Tacoma, 50,000 men of the new National Army are drilling.

HEALTH RESORTS

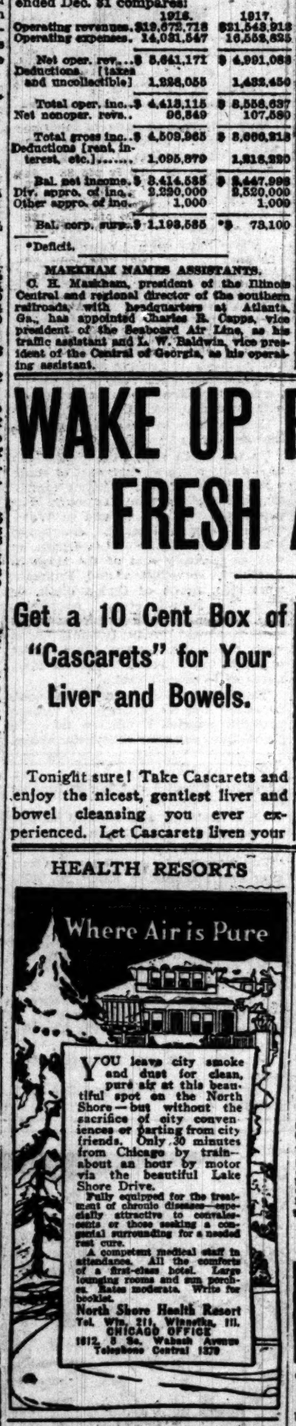

RHEUMATISM

Acute and Chronic Arthritis Deformans and Sciatica are all successfully treated at

MUDLAVIA

Write for booklet giving complete information about the Mudlavia Treatment and statements from patients showing remarkable results. Address

MUDLAVIA Box 3, Kramer, Ind.

Thirty Years' Experience

Private Home for the FEEBLE MINDED and MILDLY INSANE

Where love, kindness and harmony are practiced. Families only. Phone Wheaton 1163 or address MRS. E. B. BROWN, Wheaton, Ill.

Subscribe for The Tribune.

RESORTS—FOREIGN

Ocean Travel.

AUSTRALIA

HONOLULU, SUVA, NEW ZEALAND

Regular sailings from Vancouver, B. C., by the PALATIAL PASSENGER STEAMERS of the

CANADIAN AUSTRALASIAN ROYAL MAIL LINE

For full information, apply Can. Pacific Ry., 124 S. Clark St., opp. P. O., Chicago, or to General Agent, 440 Seymour St., Vancouver, B. C.

Honolulu

OCEANIC STEAMSHIP CO.

Fast American S.S. SIERRA, SONOMA, VENTURA. Honolulu, 570 1st., 325 2nd. Sailing dates on application. Oceanic S. S. Co., 301 Mkt. St., San Francisco, Cal.

NEW YORK AND CUBA MAIL STEAMSHIP CO. (Ward Line). Regular passenger and freight service between New York and Nassau, Bahamas, Havana, Cuba, and Progreso, Vera Cruz and Tampico, Mexico. General Office Pier of Wall St., New York.

RESORTS AND HOTELS

The Manor

Asheville Park, Asheville, N.C.

This charming English Inn holds a warm place in the hearts of cultivated people everywhere.

Perfect Golf in a Perfect Climate

Open the year round.

Write for booklet "S" Make reservation.

In America—An English Inn

Briggs House

Randolph and 5th Av., Chicago
1 BLOCK from CITY HALL SQUARE
Location Most Central
200 Modern Rooms Restaurant Facilities Unsurpassed.
Rates Per Day, $1 and $1.50. With Bath, $1.50, $2 and $2.50.

Evanston Hotel Only 12 minutes from Chicago's loop. Richly furnished rooms and finest cuisine. Reasonable rates. Evanston, Ill. Ph. Evanston 3000.

Hotel Dennis,

Open at all seasons of the year.
Come to Atlantic City and enjoy the dry, sunny Boardwalk
WALTER J. BULEY

Now is the time to come to Southern
CALIFORNIA
Land of Sunshine and Flowers. No railroad congestion in the West.

ROYAL PALACE

HOTEL and COTTAGES
on the Beach, ATLANTIC CITY, N.J.
NEAR ALL PIERS AND AMUSEMENTS
ORCHESTRA of 600
Steinleitner Proprietor

HOTEL CLARENDON SEABREEZE FLORIDA

and cottages. Directly on ocean. 18-hole golf course. Now open. Booklet on application.

Hotel Galvez—All year resort of quality, golf and motoring. Write F. L. Sanborn, Galveston, Texas, or address the Galveston Commercial Club.

THE DESPLAND DAYTONA On East Coast

Largest and most modern hotel. Now open. Superb ocean beach. LEON M. WAITE, Mgr.

THE LENWOOD New Tourist Hotel on the Sand Hills. Augusta, Ga. Brick and stone construction. Opened Dec. 1. A. D. CUSHING, Associate Manager.

Advertise in The Tribune.

SEA DISASTER FAILS TO BRING MARKET PANIC

New York Stocks Give Some Ground Under Speculative Sales.

BAROMETER OF THE MARKET

Average of Closing Prices of Twenty Leading New York Stocks

Thursday, Feb. 7	69.58
Wednesday, Feb. 6	70.37
Net loss for the day	.79
Year ago, day of week	84.17
Two years ago	90.27
Three years ago	74.89

The twenty stocks are Anaconda Copper, American Car and Foundry, American Smelting, American Telephone, Atchison, Baltimore and Ohio, Brooklyn Rapid Transit, Chesapeake and Ohio, Erie, Great Northern preferred, New York Central, Northern Pacific, Pennsylvania, Reading, Southern Pacific, Southern Railway, St. Paul, American Sugar, Union Pacific, and United States Steel.

Total sales of stocks, 640,000 shares.
Total sales of bonds [par value], $4,225,000.

SELLING IS SPECULATIVE.

New York, Feb. 7.—[Special.]—While Wall street was appalled at the news of the sinking of the Tuscania, the selling movement it induced was of comparatively short duration and almost wholly speculative. Few if any investment stocks, were offered by registered holders, and it soon became evident to the traders that the disaster would not cause a repetition of the panicky liquidation which followed the sinking of the Lusitania.

Wall street has been expecting some such news ever since the government began to move troops across the Atlantic in great numbers. It has been astonished that such a gigantic undertaking should have been accomplished with so few casualties. The small mortality in this case served to increase confidence in the war department.

Some Early Losses Recorded.

The reaction today as a rule extended from a fraction to about 2 points, but some early losses were recovered. Many of Wednesday's popular favorites yielded only moderately. Atlantic, Gulf and West Indies, the active feature of the shipping shares, advanced to a new high record for the present movement, but reacted nearly 3 points, and closed with a net loss of 1⅛ points.

International Mercantile Marine preferred, after selling at 98⅝, reacted to 96, and closed with a net loss of 1⅜ points. Gaston, Williams and Wigmore was lightly traded in, and its fluctuations were within less than a point. Pacific Mail was comparatively neglected.

Good Buying of Rails.

There was some good buying of the railroads, despite much confusion over proposals in the railroad bill, especially as to financing during this year. The general belief, however, is that the legislation adopted will satisfy owners of railroad securities and that the better grades of these are an attractive investment.

The remarkable success of the city note sale had a reassuring effect on sentiment. The fact that the total bids aggregated $146,488,000 and that the revenue bills were disposed of on a 4.31 and a 4.32 basis was regarded as extraordinary at this time, when the government is a tremendous borrower.

U. S. License Restrictions Cut Down Gold Exports

Washington, D. C., Feb. 7.—Net gold exports have decreased to less than $386,000 a week, ten times under the outward movement last October, under influence of the government's license restrictions. For the five weeks ending Jan. 18 the federal reserve board reported today net exports were $1,932,000. This was about half the rate of the preceding month. Imports were $3,506,000, mainly from Canada, Mexico, and South American countries, and exports were $5,438,000, chiefly to Mexico, Canada, and Chile.

For the year 1917 the net movement of gold into the country was $181,542,000, as compared with $529,952,000 for 1916 and $420,529,000 in 1915. Thus the country's gain in gold stocks since Aug. 1, 1914, has been $1,050,785,000.

RAILROAD EARNINGS.

GREAT NORTHERN.

For December—	1917.	Decrease.
Total oper. rev.	$ 6,884,842	$ 115,448
Net oper. revenue	1,946,939	1,161,589
Oper. income	1,165,157	1,401,112
For year ended Dec. 31—		
Total oper. rev.	$88,534,163	*$5,382,146
Net oper rev.	29,290,377	5,846,348
Operating income	22,987,545	6,179,226

*Increase.

WESTERN PACIFIC.

For December and the year 1917—

	Dec.	Year ended Dec. 31.
Gross oper. rev.	$878,837	$9,898,483
Operating income	278,602	3,215,935
Net income	22,410	85,779
Surplus	300,412	3,301,715

INTERNATIONAL GREAT NORTHERN.

For December—	1917.	Increase.
Gross oper. rev.	$ 1,260,865	$ 206,853
Operating income	403,454	155,573
For year ended Dec. 31—		
Gross oper. rev.	$12,588,224	$1,821,279
Operating income	3,577,367	1,017,927

MIDVALE STEEL.

A preliminary report of the operations of the Midvale Steel and Ordnance company for 1917 shows net profits of $34,235,503. This is equivalent to $17.12 a share and compares with $16.10 a share in 1916. Officials estimate that the company will be required to pay $27,360,270 in federal taxes. The reserve for depreciation was $6,415,039.

BANKRUPTCY PETITIONS.

Petition of Winneboyo Furniture company of Michigan, Mutschler Brothers company, Illinois, and Tom Populorum to adjudge the J. Walter Brown company in bankruptcy; total claims, $471.11. Attorneys Andrews & Guba and Walter E. Moss.

Petition of C[illegible]ar Thorgren, laborer, 10533 Avenue H; liabilities, $434.46; assets, $98. Attorneys Morgan L. and Edward E. Davies.

Petition of Otto Fred Berner, merchant, 1504 West Sixtieth place; liabilities, $380.68; no assets. Attorney Coleman S. Everett.

Petition of Abram Cox Stove company, Kenney Roma company, John Kemmeth & Co., H. Brucker, and Fenske Brothers to adjudge Joseph Schwartz & Son in bankruptcy; total claims, $542.20. Attorneys Eastman, White, and Rowhurst.

FINANCIAL NOTES

JUSTICE GAVEGAN, in the New York Supreme court, sustained the contention of the International Paper company that there was no merit in the suit of Ernest F. Turnbloom and Delavan A. Holmes, common stock holders of the corporation, who contended that the corporation was holding a large surplus and failed to declare dividends on the common stock. The court, however, allowed Turnbloom and Holmes permission to amend their complaint.

A group of Chicago banking firms is offering an issue of $750,000 Benjamin Electric Manufacturing company 8 per cent cumulative first preferred stock at 99½. The Chicago company is said to be the largest manufacturer of industrial illuminating devices in the country. It recently absorbed the Royal Enameling and Manufacturing company, with a factory at Desplaines. Besides the $750,000 first preferred, there are outstanding $910,000 7 per cent cumulative second preferred and $660,000 common stocks. The company has no bonded debt.

The committee on stock list of the New York stock exchange adopted a resolution yesterday to the effect that it would require as a condition precedent to the listing of new capital issues the presentation of a certificate of approval of the same from the capital issues committee, which is working in coöperation with the federal reserve board.

Stockholders of the American Can company meet on Feb. 13 and following this meeting directors are scheduled to meet. The annual report will be issued at the stockholders' meeting. This report will show the largest business in the history of the company.

The foreign exchange rate again went against Rome, the movement, though slight, carrying the quotation to 8.61 lire to the dollar, a price more unfavorable to Italy than any previously touched this year. The Stockholm rate advanced slightly.

The combined monthly statements of the Pacific Gas and Electric company show net of $6,958,600 for the year ended Dec. 31.

ON THE BROAD STREET CURB

NEW YORK, Feb. 7.—[Special.]—Trading on the Broad street curb was active, but price movements even in special groups were irregular. Peerless Motor was the most prominent feature, stories of government contracts accompanying vigorous buying. There was continued heavy trading in Houston Oil.

There was a good demand for many of the mining stocks without special change in prices.

CURB TRANSACTIONS.

INDUSTRIALS.

	Sales.	High.	Low.	Close.
Ætna Explo	2,000	6⅜	6½	6½
Do pfd	325	43½	42	43½
Am W Paper	200	3	3	3
Atl Fruit	400	11½	11	11½
Chevrolet	800	119	117	118
Cuprite Sulphur	2,900	2¼	1⅞	2⅛
Curtiss	800	32½	30¼	32
Electric Gun	100	¼	¼	¼
Int Trading pfd	500	1¼	1½	1¼
North A P & P	500	200	200	200
Peerless Truck	4,000	19	16¼	18¼
Prud Pic	1,500	6½	6	6½
Smith M Truck	43,000	1¾	1⅛	1¾
Sub Boat	1,300	13⅜	13	13
*U S Steamship	1,900	5¼	5	5¼
United Motors	2,800	24⅝	24	24½
Wright Martin	1,200	7⅛	7	7⅛
OIL.				
Allen	400	½	7/16	7/16
Am Ventura	7,800	.13	.11	.13
Barnett Oil	2,000	1 1/16	1	1 1/16
Boston Wyo	1,000	.23	.23	.23
Cosden	3,000	7⅛	7⅛	7⅛
Crown Oil	3,500	⅝	⅝	⅝
Elk Basin	175	6⅜	6⅜	6¼
Elkland Oil	2,700	⅛	⅛	⅛
Glen Rock	1,200	3⅜	3⅜	3⅜
Hanover Oil & R	1,000	4¼	4⅛	4⅛
Houston	2,000	45⅜	44½	44½
Island Oil	10,000	3⅜	3⅜	3½
Kenova	2,800	5-32	3-32	3-32
Merritt	600	21⅛	20⅜	20⅜
Met Petrolm	2,000	½	7/16	7/16
Midwest Oil	4,000	1.12	1.10	1.11
Midwest Refg	676	108	106	107
N Y Okla	1,500	½	½	½
Northwest Oil	400	.64	.60	.60
Oklahoma Oil	10,000	3⅛	3	3⅛
Oklahoma Prod	3,000	7⅛	7	7
Pan-Am Petrlm	200	50	50	50
Queen Oil	6,000	.32	.27	.32
Sapulpa	1,000	8⅜	8¼	8⅜
Sinclair Gulf	800	20½	19¼	20
Un Western	5,000	1/16	⅜	⅜
MINING.				
Atlanta	5,700	.11	.10	.11
Big Ledge	3,800	1¼	1⅛	1 3/16
Booth	12,500	.05	.03½	.05
Boston & Mont	13,200	.44	.42	.43
Butte Cop & Z	5,000	10⅜	9¾	9⅞
Butte Detroit	4,800	⅜	5/16	5/16
Caledonia	2,500	53	52	52
Cal & Jerome	1,200	1¼	1⅛	1¼
Cash Boy	50,000	.13	.11	.11
Cons Ariz Smelt	2,000	2	1 15/16	2
Cresson	1,000	5⅛	5	5
Emma Cons	3,300	7/16	7/16	⅜
Gibson Copper	2,375	2⅛	2	2⅛
Globe Dominion	1,200	1	1	1
Goldfield Cons	1,800	13-32	⅜	13-32
Goldfield Merger	5,300	5	4	4
Hecla Mining	1,500	4	3 15/16	4
Int Mines	2,000	15	15	15
Jerome Prescott	1,400	2¼	2	2⅛
Jerome Verde	500	⅝	11/16	11/16
Jumbo Ext	1,700	16	16	16
Mason Valley	500	6	5⅛	6
Monster Chief	5,000	3-32	3-32	3-32
Mother Lode	2,500	27	26	26
Nat Leasing	6,500	7	5	6
Nat Zinc and L	3,500	28	23	25
Nipissing	600	8⅜	8¼	8¼
Portland Cons	1,200	33	32	33
Provincial Mng	3,000	47	46	47
Ray Hercules	600	4½	4⅛	4¼
Rex Con	2,000	10	9¼	10
Rochester	3,200	38	34	31
Sil King of Ariz	3,500	5/16	¼	9-32
Success	3,500	9½	9	9½
Tono Ext	500	1⅛	1 1/16	1⅛
West End Con	2,800	76	75	76
White Caps	4,000	½	15-32	15-32
Do Ext	2,000	11	11	11

BONDS.

Sales.	High.	Low.	Close.
$50,000 Am T & T 1 year 6s w i	99¼	99⅛	99⅛
1,000 Beth Steel 5s 2 year	97⅜	97⅜	97⅜
80,000 Can Govt 5s	95⅜	95½	95¼
3,000 Gen Elec 6s 2 yr notes of 1919	100	100	100
20,000 do 6s of 1920	100	99⅞	100
2,000 Russian Gvt 6½s	49	49	49

STANDARD OIL SUBSIDIARIES.

	Sales.	High.	Low.	Close.
S. O. New Jersey	60	561	558	558
S. O. New York	60	277	275	275

CLOSING BID AND ASKED PRICES.

	Bid.	Asked.		Bid.	Asked.
An Am Oil	11¼	11⅜	Pra Oil	470	480
Atl Ref	910	930	Pra Pipe	250	260
Borne Scr	420	450	Solar Ref	300	325
Buck Pipe	95	100	So Pipe	185	192
Chese Mfg	320	330	So Pa Oil	280	290
Colon Oil	10	40	SWPaPipe	95	100
Contl Oil	475	510	S O Cal	230	235
Cresc Pipe	30	35	S O Ind	640	660
Cum Pipe	120	130	S O Kas	450	480
Eur Pipe	190	200	S O Ky	300	330
Gal Sg Oil	140	145	S O Neb	490	520
Do pfd	120	130	S O N J	555	565
Ill Pipe	185	195	S O N Y	277	278
Ind Pipe	93	98	S O Ohio	410	440
Natl Tran	13¾	13⅜	Swan & F	95	105
N Y Tran	185	195	Un T Line	85	87
North Pipe	98	102	Vac Oil	350	360
Ohio Oil	330	335	Washn Oil	25	35
Pierce Oil	9⅜	10¼			

DIVIDENDS DECLARED

Stocks, rate, etc.—	Payable.	Of record.
Lanston Monotype, 1½ q	Feb. 28	Feb. 18
Crescent Pipe L., 75c q	Mar. 15	Feb. 21

LABOR INFLUENCES LEVY RESIGNATION

St. Louis, Mo., Feb. 7.—The resignation of E. D. Levy as vice president of the St. Louis and San Francisco railroad, it was explained at the general offices of the Frisco here today, was due in part to antagonism towards him on the part of members of trainmen's unions with headquarters at Sapulpa, Okla.

NEW YORK STOCK TRANSACTIONS

Bid.	Asked.	Description.	Sales.	High.	Low.	Close.	Net chgs.
51	52½	Ajax Rubber	100	51	51	51	....
2⅛	2⅜	Alaska Gold	300	2¼	2¼	2¼—	¼
2⅛	2⅜	Alaska Juneau	200	2⅜	2¼	2¼—	⅜
23	23⅜	Allis-Chalmers Mfg.	3,300	23⅜	22⅞	23⅛	....
77	77½	Am Beet Sugar	1,200	78½	77⅝	77⅝—	1⅜
38⅛	38¼	Am Can	10,700	39⅜	37⅞	38⅛+	⅜
91	92	Do pfd	100	91½	91½	91½+	1
72	72½	Am Car & Fdry	700	72½	71⅝	72½	....
30¼	30½	Am Cotton Oil	1,000	31½	30	30 —	2
12	12⅜	Am Hide & Leather	400	12½	12¼	12¼	....
55⅝	56	Do pfd	400	57	56½	56½—	⅜
12	13	Am Ice Securities	100	12⅜	12½	12½	....
55½	56½	Am Internat Corp	1,600	57	55⅝	56½—	1⅜
33¼	33⅝	Am Linseed Oil	1,600	34	33½	34 +	⅜
74½	74¾	Do pfd	300	75	75	75	....
57⅝	58	Am Locomotive	2,300	58⅝	57⅝	58 —	¼
97	98½	Do pfd	100	97	97	97	....
54	55	Am Malt pfd	300	55½	55¼	55½—	1½
80⅝	81	Am Smelting	10,000	82½	80⅝	80⅝—	2¼
105½	106½	Do pfd	100	106	106	106	....
92½	95½	Do pfd A	100	93	93	93	....
60	61	Am Steel Foundries	700	61	60½	60½+	½
105¼	106	Am Sugar	300	105	104½	105 —	1
66¼	67	Am-Sumatra Tob	500	67	66½	66¼—	1¼
106	107	Am Tel & Tel	1,300	107⅛	106	106⅛—	1¼
163	165	Am Tobacco	1,100	167	165	165 —	2⅝
51⅛	52	Am Woolen	2,500	52⅝	51⅛	51⅝—	⅞
27½	28	Am Writ Paper pfd	1,200	28⅝	28	28 —	1½
61⅛	61⅝	Anaconda	12,300	62⅝	61½	61⅝—	1¼
83	85	Atchison	1,000	84¼	83⅝	84 —	⅜
80⅛	80⅝	Do pfd	300	81½	80⅝	80⅝—	1⅞
89	90	Atlantic Coast Line	100	90	90	90	....
112¼	112½	Atl Gulf & W I	26,200	114⅛	112¼	112¼—	½
65⅝	65¾	Baldwin Locomotive	20,200	65½	62⅜	65⅛+	1⅜
50⅝	51	Baltimore & Ohio	2,600	51	50⅝	50⅝—	⅜
87⅝	90	Barrett Co	100	89	89	89	....
77½	79	Bethlehem Steel	200	77	77	77 —	1
75⅝	75¾	Do B	22,700	76⅛	75	75¼—	⅛
100¼	100½	Do pfd rcts	900	100⅞	100⅛	100⅛—	1⅛
44⅛	44¼	Brooklyn Rap Tran	100	44	44	44 —	⅜
85	90	Brooklyn Un Gas	100	85	85	85	....
64	68	Brown Shoe	100	63⅛	63¼	63¼—	⅞
22	22½	Booth Fisheries	200	22	22	22	....
109⅛	110⅛	Burns Bros	100	109⅜	109⅜	109⅜	....
19	19¼	Butte & Superior	700	19¼	19	19	....
39¼	39¼	California Packing	300	39¼	38⅞	38⅞—	⅜
15⅛	15⅞	California Petrol	300	15⅞	15½	15½—	⅜
43⅛	44	Do pfd	200	44¼	44	44 —	⅜
145⅛	146⅛	Canadian Pacific	3,800	147⅝	145¼	145⅝—	⅞
45	46	Central Foundry pfd	100	45½	45½	45½	....
69⅝	69¾	Central Leather	19,700	71⅛	69⅛	69⅝—	1⅝
31	31½	Cerro de Pasco	300	31¼	31¼	31¼	....
81	82	Chandler Motor	300	82⅝	81½	82½—	1
52½	53	Chesapeake & Ohio	1,500	52⅝	52½	52½—	¼
6⅞	7	Chicago Gt Western	100	7	7	7	....
42	42⅜	C M & St Paul	2,100	42⅜	41½	42⅜—	¼
73	73½	Do pfd	700	74	73	73 —	1
19½	19⅝	C R I & P ctfs	2,300	20	19⅜	19½—	¼
61	63	Do pfd A	200	62⅝	61½	61½	....
52	53	Do pfd B w i	200	52	51½	51½—	1¼
16	16¼	Chile Copper	1,200	16½	16⅛	16⅛—	⅜
43⅛	43⅜	Chino	900	43⅜	43⅛	43½—	⅜
33⅜	34	Columbia Gas & El	1,000	34⅝	34	34 —	1
91	92	Consolidated Gas	1,200	92½	90½	91 —	1⅜
91⅛	92	Continental Can	900	92½	91	91½+	1¼
32⅞	33	Corn Products	8,200	33⅞	32⅞	33 —	⅜
93½	94½	Do pfd	100	94	94	94 —	¼
55⅝	55⅞	Crucible Steel	11,400	56⅝	55	55½—	1⅜
30⅝	31	Cuban Cane Sugar	1,800	31	30⅝	30⅝—	½
80	80¼	Do pfd	200	80½	80½	80½	....
6⅛	8	Denver & Rio G pfd	200	7	7	7	....
111	111½	Delaware & Hudson	200	111	110⅞	111 —	2
40⅝	41	Distillers Secur	15,800	42¼	40⅜	40⅞—	1⅜
14⅜	15	Erie	400	14⅜	14⅜	14⅜—	¼
24	25¼	Do 1st pfd	400	25	25	25	....
10½	12	Federal M & S	100	11⅞	11⅞	11⅞	....
32	33½	Do pfd	200	33	32½	33 —	⅜
36¼	36½	Gaston Williams	700	37	36⅛	36½—	⅞
134	134½	General Electric	1,700	136	134	134 —	2
135	135⅞	General Motors new	5,300	136½	133½	135½—	1
83	84½	Do pfd	100	84¼	84¼	84¼	....
47⅛	48	Goodrich	900	48⅜	47¼	47¼—	1⅜
26½	27	Great Northern Ore	900	27⅛	26⅜	26⅜—	⅜
89⅜	90½	Great Northern pfd	2,100	90⅝	89⅜	90 —	1½
44	45	Greene Cananea	100	44⅛	44⅛	44⅛—	⅞
38⅞	39½	Haskell & Barker	300	39½	39	39	....
41	42	Hartman	100	41½	41½	41½	....
94	94¼	Illinois Central	200	94¼	94¼	94¼—	⅜
44½	45½	Inspiration Copper	1,900	45½	44½	44½—	1
12½	14½	Int Agr Corp	200	14	14	14	....
25½	25½	Int Mer Marine	16,000	26½	25¼	25⅝—	1
96⅛	96⅜	Do pfd	69,100	98⅝	96	97⅞	....
8	8½	Int-Met Consol	100	8⅛	8⅛	8⅛	....
30½	31	Int Paper	6,900	32¼	30½	30½—	1½
63	65	Do pfd ctf stmpd	400	64	64	64 +	1
27⅛	27⅞	Int Nickel	1,500	28	27⅜	27⅝—	⅜
50½	52	K C Southern	100	50	50	50 —	⅜
45¼	46⅛	Kelly-Springfield	400	46½	46	46 —	½
32½	32⅜	Kennecott Copper	800	32⅜	32½	32½—	⅛
75	76¼	Lackawanna Steel	200	76½	76	76 —	1
9	10½	Lake E & Western	100	9½	9½	9½	....
103½	104½	Liggett & Myers pfd	700	104½	104	104	....
28½	29½	Maxwell Motor	1,700	30	28⅜	29½—	1½
61	63½	Do 1st pfd	300	64	64	64	....
23	24½	Do 2d pfd	1,700	25	23⅜	23⅜—	2¼
89¼	89½	Mexican Petroleum	11,600	91½	89½	89½—	2
30⅜	30½	Miami Copper	700	30⅜	30¼	30¼—	⅜
44⅜	44⅜	Midvale Steel	4,700	45⅜	44½	44⅜—	⅜
8½	9½	Minn & St Louis	200	8⅜	8¼	8⅜	....
4½	5	M, K & T	100	4⅜	4⅜	4⅜	....
21½	21½	Missouri Pacific	1,200	22	21½	21⅜—	½
43⅜	45	Do pfd	800	44⅛	43½	43⅜—	½
68	71	Montana Power	100	69⅛	69⅛	69⅛	....
98	100	National Biscuit	100	98	98	98	....
16⅝	17	Nat Conduit & C	400	17⅛	17	17⅛	....
43	43½	Nat Enamel	1,400	44	43	43 —	1
18½	18⅜	Nevada Copper	400	18⅜	18⅜	18⅜—	⅛
129½	130	N Y Air Brake	800	132	128½	129⅜—	3½
70⅛	70⅜	N Y Central	1,700	70⅜	70⅛	70⅛—	¼
29⅜	30	N Y, N H & H	400	29⅜	29	29½—	¼
103½	104	Norfolk & Western	1,400	105	103½	103⅜—	1½
83½	84	Northern Pacific	2,000	85	83½	83½—	1⅜
40	40¼	Ohio Cities Gas	21,700	41½	39⅜	40 —	⅜
4⅜	5	Ontario Silver	200	5	5	5	....
62	65	Owens Bottle Mfg	100	63	63	63	....
25¼	26	Pacific Mail	500	27¼	26	26 —	1⅜
88	90	Pan-Am P & T	200	89⅜	89	89 —	⅜
42	45¼	Pacific Coast	100	45¼	45¼	45¼	....
46	46⅛	Pennsylvania Ry	500	46⅛	45⅞	46⅛+	⅛
49¼	50	Peoples Gas	800	50	49⅜	49⅜—	2⅛
81	82	Pittsburgh Coal pfd	300	81¼	81¼	81¼	....
26¼	27	Pittsburgh & W Va	500	26½	26⅛	26½	....
66⅝	68	Do pfd	200	67⅝	67	67¼	....
62	63¼	Pressed Steel Car	400	62½	62	62 —	1
51⅝	52	Railway Steel Sprg	900	52⅜	51⅜	51⅞—	⅜
23⅜	23½	Ray Consolidated	500	23⅜	23½	23½	....
73⅜	74	Reading	11,900	75⅛	73⅞	73⅞—	1
35	40	Do 1st pfd	200	35	35	35	....
75	75⅝	Rep Iron & Steel	4,900	76	75	75 —	1⅜
74½	75½	Royal Dutch	200	74½	74¼	74½—	½
9⅜	10	Saxon Motors	300	9⅜	9⅜	9⅜	....
65	69	Savage Arms	100	67	67	67	....
7½	7⅝	Seaboard Air Line	200	7⅝	7½	7½	....
150	151	Sears-Roebuck	100	150½	150½	150½	....
17	18	Shattuck & Arizona	100	17	17	17	....
35½	36	Sinclair Oil	3,000	36⅛	35⅜	35⅜—	1⅜
42	42½	Sloss-Sheffield	800	42½	42	42 —	½
103	112	So Porto Rico Su pf	100	105	105	105	....
82⅜	83	Southern Pacific	2,100	83¼	82⅜	82⅜—	1¼
22⅞	23¼	Southern Railway	1,600	23⅜	22⅞	23 —	¼
58	59	Do pfd	400	59	58	58 —	1¼
23	27	St L & S F pfd	100	25	25	25	....
35	40	St Louis S W pfd	100	39⅜	39⅜	39⅜	....
50½	51	Studebaker	5,800	51½	49⅜	49⅜—	2¼
93	97	Do pfd	100	94	94	94 —	1
45½	47	Stutz Motors	300	46¼	46	46 —	⅜
34⅜	36	Superior Steel	800	35⅜	35	35 —	⅜
16	16½	Tennessee Copper	1,400	16½	16	16 —	⅜
152½	154	Texas Oil	5,000	156½	152½	152⅜—	4⅜
17	18	Texas & Pacific	100	18	18	18 +	1
53	53¼	Tobacco Products	5,900	54	53	53 —	1½
100	103	Underw Typewriter	100	100½	100½	100½—	1½
113⅞	114	Union Pacific	5,000	114⅜	113⅜	113⅞—	⅜
70	71	Do pfd	200	70½	70½	70½—	⅜
38½	38⅝	United Alloy Steel	100	38⅜	38⅜	38⅜—	⅜
93½	94	United Cigar Stores	3,700	95¼	93½	93⅜—	2½
124	128	United Fruit	200	125⅛	125	125 —	3½
4½	5½	United Railway Inv	200	5	5	5	....
122¼	123	U S Alcohol	7,500	126¼	121½	122¼—	3½
14½	15	U S Cast Iron Pipe	200	15	15	15	....
55⅜	56¼	U S Rubber	1,400	56⅜	56	56 —	1⅜
45½	47	U S Smelting	200	45½	45½	45½—	⅜
93⅛	93⅜	U S Steel	155,200	94⅝	93	93¼—	1⅜
109⅜	110	Do pfd	800	110⅜	109⅜	109⅜—	⅞
81⅜	81½	Utah Copper	3,700	82⅜	81½	81½—	⅜
13⅜	14½	Utah Securities	100	13⅞	13⅞	13⅞	....
8½	8⅜	Wabash	100	8¼	8¼	8¼	....
40⅜	41½	Do pfd A	700	41½	40¼	41 —	½
22	22½	Do pfd B	200	22¼	22	22	....
14¼	14⅜	Western Maryland	1,000	14¼	14¼	14¼—	¼
40⅜	41¼	Westinghouse Elec	900	41¼	41	41¼—	⅛
15	16	Western Pacific	200	15½	15¼	15¼—	⅜
52	53	Do pfd	300	57⅜	57⅜	57⅜—	½
17¼	18	Willys-Overland	7,800	18½	17⅜	18 —	⅜
78⅜	79	Do pfd	100	79	79	79	....
51	52	Wilson & Co	200	51½	51¼	51¼—	1⅜

GOVERNMENT BONDS.

	Bid.	Asked.
United States 2s, registered	96½	97½
United States 2s, coupon	96½	....
United States 3s, registered	99	99⅜
United States 3s, coupon	99	99⅜
United States 4s, registered	104½	105½
United States 4s, coupon	104½	105½
United States Panama 2s, 1938	96	....

CLOSING NEW YORK BID AND ASKED

Stocks Not Traded In Yesterday.

	Bid.	Asked.
Adams Ex	75	85
AdvRmly	12⅞	13⅛
Do pfd	27½	29
AmAgChm	84	87½
Do pfd	89	91½
AmBeetSug pfd	80	92
AmC&F pf	106½	110
Amer Cot Oil pfd	76	81
Am Exp	80	90
Am Ice Sec pfd	38	40
Am Malt	12	12¾
Am Snuff	80	100
Do pfd	80	95
Am Sug pf	110	112
Amer Sum Tob pfd	86	88⅜
Am T & C	51	60
Amer Tob pfd	96	106
Am Woolen pfd	92⅛	94
Am Zinc	14	14½
Do pfd	42	46
Assets Real	2	1
Asso Oil	58	59½
A G & W I pfd	60	62
Bald Loco pfd	95	100
Balt & O pfd	54	55½
Barrett Co pfd	99	100½
Batopilas	⅝	1
Brown Shoe pfd	89	102½
Burns Bros pfd	105	110
Butterick	10⅛	15
Cent Fdy	32	34
Cent Lea pfd	105	110
Chi & Alt	7⅛	10
Chi Grt Westn pfd	20⅞	21
CStPM&O	70	80
Do pfd	100	130
C & N W	92	93
Do pfd	130	150
CCCStL	26	30
Do pfd	61	72
Cluett-P	50	58½
Do pfd	97	100
Colo&S	20	22
Do 1st pf	45	50
Do 2d pf	40	50
Colo Fuel	36⅜	38
Con Gas of Balt	90	98
Cont Can pfd	100	115
Cont Ins	40	45
Cruc Steel pfd	87⅞	89
Cub Amer Sug	150	165
Do pfd	100	103
Deere pfd	95	97
D & R G	3½	6
D L & W	175	180
Det Edis	98	102½
Det Unit	..	90
Dome Mng	8⅜	9
DulSS&A	2⅛	3
Do pfd	5½	7
Elec S B	49	53
Elkh Fuel	22	26
Erie 2d pfd	18	20
Gen Chem	170	185
Do pfd	100	105
Gen Cig	36	39
Do pfd	95	100
Goodrich pfd	97⅜	100
Granby	74	76
Gul St Stl	90	94
Do 1st pf	98	..
Homestake	80½	90
IntAg Corp pfd	47	49½
Int Harv of N J	115	122
Do pfd	109	111
IntHarvC	65	70
Do pfd	100	..
Int M Consol pfd	44	45
Int Pa pfd	75	95
Int Nkl pf	90½	99½
Iowa Cent	2	4
Jewel T	40	43
Do pfd	95	98
P I Case pfd	80	85
JKayser	95	105
Do pfd	100	110
K C Sou	16¼	17¼
Kelly-Spgfld pfd	75	85
Kings CoEl	90	100
Lac Gas	85	90
L E&W pf	15	27
Lee R & T	13	14
Leh Val	57	58
Ligg & M	175	200
Loose-W	17½	19½
Do 1st p	80	83½
L & Nash	113	115
Mackay	74½	79
Do pfd	59	60
Man El	96	100
May D St	51	55
Do pfd	101	103
Mx P pfd	89	95
M St P & S S M	84	86½
Do pfd	100	110
M K-T pf	7½	8½
M pow pf	99	..
N & Chat	105	120
Nt Acme	29¼	32
Nt Bis pf	107	115
N Cl & S	68	80
Do pfd	97	100
Nt En pf	94	99
Nt Lead	46	48
Do pfd	100¼	103
N Rys Mx 1st pfd	..	21
Do 2d p	5	7
N Or T & Mex	18½	20
N Y Dock	17½	19½
NYC-St L	14	17½
Do pfd	..	79
Do 2d p	40	47
NYO & W	19½	20
Norf So	19	22
N & W pf	78	85
Nor Am	45	46
N S Steel	65	67
P Mail pf	102½	112½
Pac T & T	18½	20
Do pfd	..	96
Lorrillard	185	225
Do pfd	102	115
Peo & E	6	9
P Marq	11¼	13
Phila Co	25⅜	27
Pierce-A	36½	38
Do pfd	89	93½
Pit Coal	46½	47½
Pit St pfd	93	98
PCC & StL	50	60½
P Creek	17½	19½
P St C pfd	95⅜	98
P Sv N J	99	109
Pullman	116	119
R St S pf	95	98
Rdg 2d pf	36	38
R I&S pf	95	96
S A L pfd	16½	17¼
Sears-R pf	116	120
S P R Su	144	165
StL & SF	11½	12
St L S W	19	25
St Mill	87	92
Do pfd	79	81
S St 1st p	95	98½
Third Av	19	21
Tide Oil	178	188
Tb Pr pfd	88	94⅜
T St L&W	2	10
Do pfd	6	15
Twin City	65	66
Do pfd	..	125
U Typ pf	108⅜	112
UB&P nw	66	74⅛
U C St pf	105	115
Un Drug	69¼	70¼
Do 1st p	45½	47
Un Fruit	75	79½
U Ry I pf	11	14
U S Al pf	92	100
USCI P pf	44	49
U S Exp	16	18
U S Real	11	13
U S Rb pf	100	101
U S Sm pf	44⅛	..
Va Chem	40⅛	41
Do pfd	101⅜	105
Va C & C	54	55
West Un	89⅜	90⅜
WEI 1st p	57	69
W & L E	8⅜	9½
Do pfd	19⅛	23
Wilson pf	93	100
Wis Cent	36	38
Woolwth	118	119
Do pfd	114	121
W Pump	33½	35
Do pf A	80	87½
Do pf B	58	60

N. Y. CITY REVENUE BILLS.

J. P. Morgan & Co. were the successful bidders for the $20,000,000 New York City revenue bills.

Short Time Bonds Yielding 6½ to 7¾ Per Cent

PRESENT conditions have resulted in a great deal of short-term financing because many governments, municipalities and corporations needing funds are unwilling to pay present high rates of interest over a long period. Rather than issue bonds maturing in twenty to thirty years they sell securities which mature in two to five years.

This gives the investor who has money available for a short period an exceptional opportunity to get sound security coupled with a high rate of interest.

We have a special list of "short time" securities yielding from 6½ to 7¾ per cent, which we recommend for conservative investment. We shall be glad to send you circulars describing these issues if you are interested.

Ask for List No. 58A

BOND DEPARTMENT

Harris Trust & Savings Bank

Organized as N. W. Harris & Company 1882. Incorporated 1907.

HARRIS TRUST BUILDING
CHICAGO

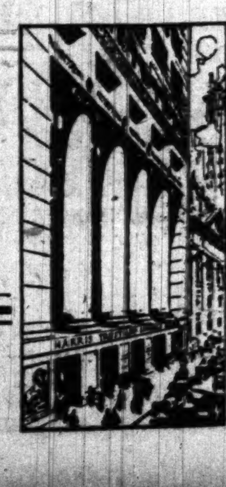

"Your Personal Bank"

NEW YORK BOND TRANSACTIONS

No. thous.		High.	Low.	Close.
786	U S Liberty 3½s	98.08	97.94	98.04
70	do 1st 4s	96.44	96.32	96.40
1025	do 2d 4s	95.90	95.74	95.82
27	Amer Fgn Sec 5s	96⅛	96⅛	96⅛
349	Anglo-French 5s	89⅞	89⅜	89⅜
18	City Bordeaux 6s	87⅜	87½	87½
25	City Lyons 6s	87½	87	87⅜
14	City Marseilles 6s	87⅜	87½	87⅜
32	City Paris 6s	86	85¼	85⅞
20	City Tokio 5s	71	71	71
7	Dom Canada 5s 1926	92⅛	92½	92½
3	do 5s of 1931	93½	93½	93½
45	French 5½s of 1919	97	96⅜	96⅜
89	U K of G B 5s	98⅜	98⅜	98⅜
21	do 5½s of 1919	97⅛	96⅞	97⅛
305	do 5½s of 1919, new	99⅛	98⅛	99
104	do 5½s of 1921	94⅜	94⅛	94⅜
4	N Y Cy 4½s of 1965	96⅛	96	96
1	do 4¼s of 1960	90	90	90
1	do 4½s of 1966	90⅛	90⅛	90⅛
2	do 4s of 1957	87½	87½	87½
2	do 3½s of Nov, 1954	78¼	78¼	78¼
6	Alaska gold 6s, ser A	26⅛	24	24
2	do series B	26	25	25
33	Am Agl Chem cv 5s	97	97	97
3	do deb 5s	92⅜	92⅜	92⅜
4	Amer Smelting 5s	88½	88⅜	88⅜
26	Am Tel & Tel 5s	95	94½	94½
3	do cv 4½s	91	91	91
5	do col 4s	82	82	82
9	Am Writing Paper 5s	84	84	84
5	Armour 4½s	85	85	85
12	Atch gen 4s	84½	84	84
10	do cv 4s 1955	84½	84¼	84½
2	A C Line 1st 4s	83⅜	83⅜	83⅜
5	Baldwin Loco 5s	100	100	100
2	B & O ref 5s	81½	81½	81½
1	do cv 4½s	78⅜	78⅜	78⅜
2	do gold 4s	78	77⅜	77⅜
3	do 3½s	88¼	88	88¼
1	Beth Steel ref 5s	89⅜	89⅜	89⅜
1	do P M 5s	81	81	81
10	Braden 6s	92½	92½	92½
3	Broad & 7th Av 5s	85	85	85
2	B R T 5% notes	95⅜	95⅜	95⅜
2	B U Gas 5s	95⅜	94	94
1	Canada So 5s	90	90	90
3	Cent Leather 5s	95⅜	95⅜	95⅜
1	Cent Pacific 4s	81	81	81
1	Cent R R N J 5s reg	104	104	104
1	Cerro de Pasco 6s	105⅛	105⅛	105⅛
12	C & O cv 5s	77½	77¼	77¼
33	do cv 4½s	70	69½	70
2	C B & Q gen 4s	84	84	84
35	do joint 4s	93⅜	93⅜	93⅜
3	C G W 4s	57½	57	57½
3	C M & St P 5s	79⅜	79½	79½
15	do refg 4½s	68¼	67½	68
2	C & N W 5s of 1921	96½	96½	96½
5	C R I & P deb 5s	71	71	71
22	do refg 4s	66½	66	66
1	Chi Un Sta 4½s	89⅜	89⅜	89⅜
5	C & West Ind 4s	66	65½	65½
3	Chile Cop 7s	106½	106½	106½
3	do 6s rects	77	77	77
5	Colo Ind 5s	74⅜	74⅜	74⅜
17	Colo So 4½s	69⅛	69	69⅛
7	Con Gas 6s	101	100⅞	100⅞
2	D & R G con 4s	64⅛	64⅛	64⅛
5	do refg 5s	48½	48½	48½
1	Erie gen 4s	52½	52½	52½
1	do 4s, series D	50	50	50
3	Gt Nor 4¼s	89	89	89
60	Hud & Man ref 5s	56½	55⅜	56½
5	do adj 5s	17½	17½	17½
10	Ill Cent 4s of 1953	76	76	76
1	do St L div 3½s	63	63	63
3	Ill Steel 4½s	82	82	82
1	Ind Steel 5s	96½	96½	96½
12	Int Met 4½s	54⅜	54½	54½
5	I R T 5s	85	84½	85
44	Int Marine 6s	94	93¼	93⅜
6	K C So 5s	76	75⅜	75⅜
2	K C Term 4s	75⅜	75⅜	75⅜
1	Laclede Gas refg 5s	92	92	92
8	L E & W 1st 5s	88	88	88
8	L S & M S 4s of 1931	86⅜	86¼	86¼
1	L V of N Y 4½s	94	94	94
2	Lorillard 5s	91	91	91
2	Met Tel & Tel 5s	99½	99½	99½
10	Midvale Steel 5s	83	83	83
2	M L S & W ext 5s	81¼	81¼	81¼
2	Mo Pac 5s 1923	91¼	91¼	91¼
2	do 5s 1965	84	84	84
69	do gen 4s	58⅛	57½	57½
9	Mont Power 5s	89⅜	89	89
38	N O Tex & Mex 6s	94	94	94
1	N Y Air Brake 6s	99⅜	99⅜	99⅜
76	N Y Cent 6s	93⅛	93	93
2	do con 4s	78	78	78
2	N Y Tel 4½s	87	87	87
5	Norf & West con 4s	84	84	84
19	Nor Pac 4s	84½	84	84
4	do 3s	60⅜	60⅜	60⅜
1	Nor States Power 5s	87½	87½	87½
18	O S Line 4s	84¼	84¼	84¼
10	Wash R R & N 4s	73	73	73
4	Pa 4½s of 1921	97½	97½	97½
9	Pere Marq 5s	80⅜	80½	80½
3	Rep I & S 5s	98	97⅜	97⅜
3	R G W col 4s	53	53	53
5	St L I M & S 4s	73⅜	73⅜	73⅜
55	St L & S F 4s ser A	58⅜	58	58¼
10	do 5s series B	72	72	72
59	do adj 6s	65½	65	65
7	do inc 6s	48½	48	48⅜
5	St L S W 1st 4s	67½	67½	67½
11	S A Line adj 5s	51⅜	51	51
3	Sinclair Oil 7s	88	87	88
298	do stock warrants	90⅜	90⅜	90⅜
2	So Bell Tel 5s	91½	91	91
28	So Pac 5s	89½	89⅜	89½
7	do cv 4s	77⅛	77	77
2	do refg 4s	81⅜	81⅜	81⅜
39	So Ry 5s	60⅛	60	60⅜
2	Texas Co 6s	99⅜	99⅜	99⅜
10	Third Av adj 5s	36	35	35
1	Tri-City R & L 5s	95	95	95
6	Union Pac 1st 4s	87½	87½	87½
7	do cv 4s	87⅛	86½	86½
12	do refg 4s	78⅜	78⅜	78⅜
8	U S Rubber 6s	100⅜	100⅜	100⅜
48	do 5s	79	78.34	79
1	U S Smelt 6s	98	98	98
40	U S Steel 5s	99½	99⅜	99⅜
6	Utah Power 5s	83	83	83
9	Wabash 1st 5s	95	95	95
2	West Elect 5s	97⅜	97⅜	97⅜
6	West Md 4s	60	60	60
27	West Pac 5s	80½	80	80

INDUSTRIAL EARNINGS

SOUTHWEST PENNSYLVANIA PIPE LINES

For the year ended Dec. 31—	1917	1916.
Profit	$338,536	$456,358
Dividends paid	419,999	419,999
Deficit	81,463	....
Surplus	....	36,359

CRESCENT PIPE LINE.

For the year ended Dec. 31—	1917.	1916.
Net income	$167,129	$193,072
Dividends paid	180,000	180,000
Deficit	12,871	....
Surplus	....	13,072

EAGLE AND BLUE BELL MINING.

December net earnings were $14,080, against $5,136 in November, for the year ended Dec. 31, 1917. Net earnings before taxes totaled $477,229, as compared with $154,776 in 1916.

U. S. TREASURY STATEMENT.

Washington, D. C., Feb. 7.—The following is a statement of the condition of the United States treasury on Feb. 6:

Income to date this year	$9,514,586,795
Income to date last year	464,157,062
Increase	9,050,429,733
Outgo over income this year	300,068,795
Outgo over income last year	149,175,206
Increase	150,893,589
Balance general fund	837,450,881
Balance previous day	875,955,946
Decrease	38,505,065

Oklahoma Producing Net Profits Are $1,439,428

The annual report of the Oklahoma Producing and Refining company and subsidiaries for the year ended Dec. 31, 1917, show net profits of $1,439,428, equal to 75 cents a share on $9,570,440 capital stock, $5 par, outstanding on Dec. 31, 1917. This profit is after deducting $966,481 for depreciation, $521,556 for development, and $319,024 for war excess profits and income taxes.

From the net profits of $1,439,428 the company deducted $355,583, the proportion of earnings of subsidiary companies, applicable to stock not owned by the Oklahoma Producing and Refining company, leaving a surplus of $1,083,845 available for dividends.

Dividends paid during the year totaled $677,745, which left a surplus of $406,100 for 1917, to which was added $151,178, the balance on hand Jan. 1, 1917, making the profit and loss surplus $557,278.

ST. PAUL VICE PRESIDENT SHIFTED.

Vice President H. R. Williams of the Chicago, Milwaukee and St. Paul Railway company has resigned to become associated with the Milwaukee Land company, which is owned by the railway company. His headquarters will be in Seattle.

FLATS TO TAKE PLACE OF HYDE PARK RESIDENCES

3 Picturesque Kenwood Avenue Dwellings to Be Razed.

Real Estate Transfers

Real estate transfers filed for record yesterday totaled 165 in number, involving $165,420, comprising 116 in the city and 49 in the outlying townships, including 13 under the Torrens system. Transfers were as follows:

Lake View	3	Bloom	8
North Town	4	Lemont	1
Hyde Park	15	Leyden	1
Calumet	5	Lyons	8
Cicero	11	Maine	3
Jefferson	24	Northfield	1
South Town	5	Palatine	1
Lake	29	Proviso	3
West Town	32	Ridgeville	1
Thornton	2	Stickney	5
Norwood Park	1	Worth	1
Riverside	1		

A fifty-four court apartment building to cost in the neighborhood of $125,000 is to replace the three picturesque frame dwellings on the west side of Kenwood avenue just north of the alley in the curving blocks between Fifty-second and Fifty-third streets, which have just been purchased by John F. Warwick, who will erect the proposed building. He acquired altogether a frontage of 115 feet with a depth of about 190 feet to an alley and plans to raze the dwellings this coming spring and proceed with the construction of the proposed building.

The south 25 feet, adjoining the alley, he acquired from Mary K. Healy of Los Angeles, Cal., over a year ago. He has just acquired from Mrs. Charles E. Pope the property adjoining on the north with a frontage of 55 feet and from Henrietta S. Wurts and Mary S. Hamilton of New York property on the north of this, 35 feet. T. D. O'Hern of C. W. Hoff & Co., represented all the parties to the transaction.

S. W. Straus & Co. have just closed a loan of $350,000 in the form of a 6 per cent serial bond issue to the W. F. Hall Printing company which is secured by the property of the company at the northwest corner of Townsend and Superior streets, also Chicago avenue from Townsend to Kingsbury streets, where the Hall company plans to make a large addition to its plant. The purpose of the loan is stated to be to retire all obligations and to provide additional working capital.

George H. Heppe has given a trust deed to Foreman Bros.' Banking company to secure a loan of $30,000, five years at 5½ per cent, on the property at the southeast corner of Briar place and Broadway, 92½x125 feet.

"Instrumentalities of the U. S. Government."

FEDERAL FARM LOAN 5% BONDS

Dated November 1, 1917. Optional November 1, 1922. Due November 1, 1937.

Issued by the First Joint Stock Land Bank of Chicago, under the supervision of the Federal Farm Loan Board, a Bureau of the Treasury Department of the United States Government.

Coupon bonds exchangeable for registered bonds. Denominations, $1,000, $500 and $100. Interest and principal payable semi-annually, May 1st and November 1st, at Chicago.

By Act of Congress these bonds are declared instrumentalities of the Government of the United States and are prepared and engraved by the Treasury Department. They are secured by either United States Government Bonds or first mortgages on farm lands in the States of Illinois and Iowa.

These bonds and the collateral pledged as security have been approved by the Federal Farm Loan Board of the United States Government.

The principal and interest of these bonds are exempt from Federal, State, Municipal and Local Taxation. This exemption includes the Federal Income Tax and income from these bonds need not be included in Income Tax statements.

The First Joint Stock Land Bank of Chicago operates under Federal charter and Government supervision, and may be designated by the Secretary of the Treasury as a financial agent of the Government and a depositary of public funds.

A legal investment for all fiduciary and trust funds, and may be accepted as security for all public deposits, including Postal Savings Deposits.

The Attorney-General of the United States has rendered an opinion approving the constitutionality of the Act and the validity of the provisions exempting the bonds from taxation.

PRICE 101 AND INTEREST, TO NET OVER 4¾ PER CENT TO THE OPTIONAL PERIOD AND 5 PER CENT THEREAFTER

Central Trust Co. of Illinois
C. F. Childs & Company
King, Hoagland & Co.
National City Bank of Chicago
Taylor, Ewart & Company
Union Trust Co. of Chicago

WESTERN ROADS HAVE ORDERS TO LOAD ONLY GRAIN

Drastic Step Taken in Effort to Save Enormous Corn Crop of Country.

For the first time in many weeks there are substantial indications that the railroad situation will undergo a change for the better and that the grain trade will get relief in its efforts to market the enormous corn and oats crops of the country. Orders have been issued to the western roads to load nothing but grain in all equipment that can be utilized for hauling grain, and John J. Stream, chairman of the coarse grain division of the food administration, declares that the situation is very encouraging.

In addition to the mandatory orders to the western lines it is expected that drastic orders will shortly be given to the eastern roads regarding movement of empty cars westward. Thousands of empty cars are now on eastern roads headed for the west, but have been stalled along the line. Now, it is believed, word will come from Washington compelling the eastern roads to move these cars to the west regardless of delay in their regular business.

Sharp Advance in Oats.

The oats market was strong from start to finish yesterday and best prices were seen at the close. Volume of trade was enormous, with big general commission house activity on both sides of the market in addition to heavy covering by local shorts. Resting spots represented net gains of 1⅛@1⅝c. Buyers were encouraged by the continued small receipts and firm premiums for cash oats, as well as by the sinking of an American transport, on the theory that this act would serve to prolong the war. There was a great deal of realizing on the bulges, but the demand appeared to be unlimited and the setbacks were not important. Trade in May oats at 80⅜c was particularly heavy.

Cash oats were 1@2c higher with local shipping sales 35,000 bu. Arrivals here were only 75 cars and there was good demand at ¼c better premiums. Primary receipts were 555,000 bu, compared with 529,000 bu a year ago. Clearances from the seaboard were reported as 594,000 bu.

Corn Futures Are Strong.

Elevator interests and houses with eastern connections were good buyers of corn futures and the market was ½c higher at the close. The strength in oats was a bullish influence. Practically every private wire concern in the trade had May corn to sell at $1.25½, but the demand absorbed these offerings and the market went through that level. Cash corn was steady to 5c higher. Local receipts were 108 cars. Primary markets had 906,000 bu corn, against 668,000 bu a year ago. Moderate weather prevailed over the country and a better movement is expected in consequence.

Higher Market for Product.

Provisions closed higher despite a sharp decline in hog prices at the yards. Increased shipments of cured product, as a result of the warmer weather, and better cash trade were bullish factors. Best demand in the pit was from those who led the selling on Wednesday, while most of the cash demand was against sales of product to the government. Western markets received 138,500 hogs, against 171,570 a year ago. Local meat shipments were 5,555,000 lbs, compared with 2,601,000 lbs a year ago, while lard shipments were 1,188,000 lbs, against 2,133,000 lbs last year.

Rye Prices Higher.

Rye was firm. Cash No. 2 sold late Wednesday at $2.17 and a car to arrive sold yesterday at $2.18. Quotable range was $2.18@2.20. Receipts, 1 car.

Barley ruled 3c higher. Malting was quoted $1.70@1.85, with spot selling at $1.78@1.82 and to arrive at the latter figure. Elevator interests picked up the light offerings with as high as $1.83 being bid for spot. Feed and mixing quotable $1.50@1.67, and screenings, 90c@$1.40. Receipts were 8 cars.

Timothy seed was easy. March closed $8.90 bid and $9.15 asked. Cash lots sold at $7.00. Clover seed ruled firm, with cash quoted $21.00@30.00, and spot prime, $34.30.

Flax closed 1½c higher, with cash quoted $3.63@3.67.

AMERICAN GRAIN MARKETS.

KANSAS CITY, Mo., Feb. 7.—WHEAT—Receipts, 15 cars. CORN—Cash 2c higher; No. 2 mixed, $1.72@1.80; No. 3, $1.60@1.67; No. 2 white, $1.95@2.00; No. 3, $1.95; No. 2 yellow, $1.80@1.85; No. 3 nominal. OATS—Steady; No. 2 white, 88½@89c; No. 2 mixed, 85½@86c. RYE—$2.15@2.20. KAFFIR AND MILO MAIZE—$3.33@3.35. Futures: CORN—May, $1.26⅝.

DULUTH, Minn., Feb. 7.—LINSEED — On track, $3.57@3.60; arrive, $3.57. Futures: May, $3.57 asked; July, $3.51½ asked; October, $3.16½ bid. OATS—On track, 84⅝@86⅝c; arrive, 84⅝@85⅛c. RYE—On track and arrive, $2.18. Futures: May, $2.14 nominally. BARLEY—On track, $1.53@1.82.

MINNEAPOLIS, Minn., Feb. 7.—WHEAT—Receipts, 123 cars. CORN—No. 3 yellow, $1.75@1.80. OATS—No. 3 white, 84⅛@85⅝c. FLAX—$3.63@3.67. FLOUR — Unchanged; in carload lots, standard flour quoted at $9.75 a brl in 98 lb cotton sacks; shipments, 41,015 brls. BARLEY—$1.53@1.80. RYE—$2.18@2.19. BRAN—$32.50.

MILWAUKEE, Wis., Feb. 7.—CORN—Cash: No. 3 yellow and No. 3 white, $1.80@1.85; No. 3, $1.70@1.75. OATS—Standard, 89c; No. 3 white, 87½@88½c; No. 4 white, 87@88c. RYE—No. 1, $2.19½. BARLEY—Malting and Wisconsin, $1.70@1.81; feed and rejected, $1.55@1.62. Futures: CORN—May, $1.25⅝. OATS—May, 80⅝c.

TOLEDO, O., Feb. 7.—WHEAT—Cash No. 1 red, $2.20. CLOVERSEED—Prime, cash, old, $20.40; new, $20.60. Futures: February, $20.60; March, $19.95. ALSIKE—Prime, cash, $17.10. Futures: February, $17.10; March, $17.25. TIMOTHY—Prime, cash, old, $4.05; new, $4.15. Futures: March, $4.20.

PEORIA, Ill., Feb. 7.—CORN—Unchanged to 5@4c higher; No. 5 white, $1.75; No. 4 yellow, $1.65; No. 5 yellow, $1.55; No. 6 yellow, $1.50@1.53; No. 3 mixed, $1.70; No 6 mixed, $1.50; sample, $1.33@1.47. OATS—Unchanged; No. 2 white and standard, 87c; No. 3 white, 86½c.

ST. LOUIS, Mo., Feb. 7.—CORN—Cash: Steady; No. 2 track, $1.66@1.75; No. 4 white, $1.90. OATS—Steady; No. 2 track, 88½c; No. 3 white, 88@88½c. Futures: CORN—Higher; May, $1.26 asked. OATS—Higher; May, 81⅛c bid.

OMAHA, Neb., Feb. 7.—CORN—No. 4 white, $1.78@1.88; No. 3 yellow, $1.65@1.67; No. 4 yellow, $1.53@1.62; No. 3 mixed, $1.60@1.65. OATS—No. 3 white, 86c.

GOSSIP OF THE PIT

"I CANNOT help but feel that present prices for corn and oats are under an avalanche and that empty cars will start a flood of grain that will be impossible for the trade to handle at current quotations," said a Toledo message to E. W. Wagner & Co. "Every elevator in this immediate territory is loaded to the roof with oats and farmers are begging elevator men to accept corn deliveries and are willing to sell at any price in order to turn their product into money.

"One elevator man told us of buying corn from farmers at 50c a hundred, about 40c a bu. Elevator men around here who have space to put corn away are buying it all the way from 75c to $1.25 a hundred. Believe May oats will sell at 60c and May corn under $1.00 before the expiration of the contract."

Premiums for cash oats were about ¼c better, with No. 3 white bringing 6¼@6½c over May price and standards 6¾@7c over. Outside weights were ½c better. Cereal interests were principal buyers. Points in central Illinois reported bids of 85c f. o. b. stations, ten days' shipment, for No. 3 white oats to go to Cairo. Outside markets sold 75,000 bu oats for export late Wednesday at 11½c over May price, track New York.

Country advices indicate that farmers are now willing to sell what wheat they have left, but are having difficulty in disposing of it because of railroad congestion and the fact that many of the interior mills have already ground up their allowance under the rules of the food administration.

Talk that malting and distilling interests have been using considerable quantities of oats in substitution for barley is without foundation. Malsters say that less oats have been used by distilling and malting interests this season than usual and that the total amount is negligible.

Cereal interests were active buyers of white corn in the sample market and this advanced the price 5c. Local industries continued to absorb the lower grades of corn at unchanged prices.

Argentine shipments for the week are estimated at 370,000 bu wheat and 280,000 bu corn. Argentine loadings are disappointing, as port arrivals are moderate and decreasing.

Receipts inspected yesterday: Wheat, 2 cars; corn, 108 cars; oats, 75 cars; rye, 1 car; barley, 8 cars. Hogs estimated for today, 38,000.

Deliveries on February contracts yesterday were 50,000 lbs of lard.

BOARD OF TRADE TRANSACTIONS

RANGE OF ACTIVE FUTURES.

	Open.	High.	Low.	Closing Feb. 7.	Closing Feb. 6.
CORN.					
May	1.25¼	1.25⅝	1.25¼	1.25⅝	1.25½
OATS.					
Mch	82⅝	83½	82⅝	83⅛	82⅝
May	79¾	80½	79½	80⅜	79⅝
PORK.					
May	46.65	46.77½	46.65	46.77½	46.72½
LARD.					
May	25.47½	25.62½	25.42½	25.60	25.50
SHORT RIBS.					
May	24.55	24.67½	24.55	24.65	24.55

PRICES AT OUTSIDE MARKETS.

	Open.	High.	Low.	Close Feb. 7.	Close Feb. 6.
ST. LOUIS.					
May corn	1.25¼	1.26	1.25¼	1.25⅞	1.25¼
May oats	80¼	81⅜	80¼	81¼	80
TOLEDO.					
Cash corn				1.85	1.85
Cash oats				90⅜	89½
KANSAS CITY.					
May corn	1.26¼	1.26⅝	1.26¼	1.26⅝	1.26⅛
May oats	81⅝	82⅜	81⅝	82⅜	81
MINNEAPOLIS.					
May oats	79°	79⅛	78⅞	79⅝	78⅞
WINNIPEG.					
May oats	86½	87⅝	86½	87⅝	86⅝

DAILY BIDS AND OFFERS.

CORN.	Bids High.	Bids Low.	Bids Close.	Offers High.	Offers Low.	Offers Close.
May	1.25⅝	1.25½	1.25⅝	1.25⅝	1.25½	1.25⅝
OATS.						
Mar.	83½	83	83½	84⅛	84⅜	84⅜
May	80¼	80½	80¼	81⅝	81⅝	81⅝

WEEKLY BIDS AND OFFERS.

	This week—Bids.	This week—Offers.	Next week—Bids.	Next week—Offers.
CORN.				
May			1.24½	1.26½
OATS.				
May			77⅝	84⅜

CASH TRANSACTIONS.

FLOUR—United States food administration flour standards are as follows: Spring wheat, in jute, $11.10; hard winter, jute, $10.00; soft winter, in jute, $10.00; white rye, $9.55; dark rye, $9.00.

CORN—Market steady to 5c higher. Sales: Track, Chicago—Sample grade, $1.35@1.50; No. 5 mixed, $1.57@1.60; No. 6 yellow, $1.59; No. 5 yellow, $1.55@1.60; No. 4 yellow, $1.80. Illinois proportional billing—Sample grade, $1.30@1.65; No. 6 mixed, $1.54; No. 5 yellow, $1.61.

OATS—Market 1@2c higher. Sales—Mixed lots, 35,000 bu. Track, Chicago—No. 3 mixed, 83½c; No. 3 white, 87@88c; standard, 87½@89c; No. 2 white, 88½c. Illinois proportional billing—Standard, 87¼@89c; No. 2 white, 88@89c.

CASH PORK TRANSACTIONS.

HOG PRODUCTS—Steady; cash lots, mess pork, repacked, $47.50@48.00; lard, $25.62½; ribs, $23.75@24.50.

HAY.

HAY—Quiet; receipts, 1,235 tons; shipments, 141 tons; choice timothy, $30.00@31.00; No. 1, $29.00@30.00; No. 2, $28.00@29.00.

STRAW—Rye, $12.00@13.00; oat, $11.50@12.00; wheat, $10.50@11.00.

PRODUCE MARKETS

EGGS.

CHICAGO, Feb. 7.—Market weak and prices 3@5c lower. Receipts, 511 cars. Quotations:

Firsts	53@53½c	cluded	50@52½c
Ordinary firsts	51@52c	Checks	43@45c
Miscellaneous, cases returned	49@51½c	Dirties	46@48c
Do, cases in-		Extras—Fillers	57c
		Cartons	58c

NEW YORK, Feb. 7.—EGGS—Unsettled; receipts, 3,513 cases; fresh gathered extras, 57@58c; extra firsts, 56@56½c; firsts, 55@55½c; seconds, 50@54c; state, Penna. and nearby western hennery whites, fine to fancy, 58@60c; do brown, 58@60c.

PHILADELPHIA, Pa., Feb. 7.—EGGS—Lower; nearby firsts, f. c., $16.80; current receipts, f. c., $16.50; western extra firsts, f. c., $16.80; do firsts, f. c., $16.50; fancy selected, packed, 64@65c per dozen.

KANSAS CITY, Mo., Feb. 7.—EGGS—Firsts, 48c; seconds, 35c.

ST. LOUIS, Mo., Feb. 7.—EGGS—55c.

BUTTER.

CHICAGO, Feb. 7.—Market quiet and steady. Cold storage holdings in Chicago at the close of business Wednesday reported at 3,842,944 lbs. Receipts, 5,653 tubs. Quotations:

Extras	50½c	Extra to grocers—	
Extra firsts	48½@49c	Tubs	51½c
Firsts	46@48c	Prints	52½c
Seconds	43½@45c	Packing stock	37@39c

NEW YORK, Feb. 7.—BUTTER—Easy; receipts, 8,835 tubs; creamery higher than extras, 52@52½c; extras (92 score), 51½c; firsts, 49@51c; seconds, 47@48½c.

CHEESE.

CHICAGO, Feb. 7.—Fair trade at steady prices. Quotations:

Young Americas	27c	Twins	24c
Longhorns	27c	Swiss	40@41c
Daisies	26½c	Limburger	27@29c
Double daisies	26c	Brick	26@27c

NEW YORK, Feb. 7.—CHEESE—Steady. Receipts, 2,958 boxes. State whole milk flats, held specials, 26@26½c; do average run, 25¼@26c.

POULTRY.

CHICAGO, Feb. 7.—Live fowls and roosters sold 1c higher, while spring chickens were 1c lower. Receipts, 2 cars and 250 coops. Quotations:

Live—		Geese	24c
Turkeys	24c	Dressed—	
Fowls	19@29c	Turkeys	32½c
Springs	26c	Geese	24c
Roosters	20c	Chickens	23@26c
Ducks	27c	Ducks	26c

NEW YORK, Feb. 7.—POULTRY—Live firm; chickens, 28c; fowls, 35c; turkeys, 25@30c; dressed steady and unchanged.

VEGETABLES.

CHICAGO, Feb. 7.—Potatoes sold on a firm basis at $2.20 a hundred pounds for the best. Receipts, 16 cars. Quotations:

Beets brls	$4.50@6.00	Celery, Mich., crates	$1.25@1.50
Carrots, La., brls	$3.00@4.50	Cauliflower, 16 hds	$1.60@1.75
Spinach, brls	$10.00@12.00	Cucumbers, 2 doz	$1.75@3.75
Onions, home grown, sacks	$1.50	Lettuce, hampers	60c@$1.00
Cabbage, per brls	$3.25@4.00	Peppers, Fla.	$6.50
Potatoes, Wis., 100 lbs	$2.00@2.20	String beans, green, h'mpers	$5.00@6.00
Do Minn.	$2.00@2.20	Do wax	$5.50@6.00
Potatoes, damaged, frosted	$1.50@1.75	Turnips, home grown, trimmed	50c
Sweet potatoes, h'mpers	$2.75@3.00	Tomatoes, Cuban	$2.00@2.50

FRUITS.

CHICAGO, Feb. 7.—Trade slow and market steady. Quotations:

Apples, brls	$4.00@6.50	boxes	$3.50@4.75
Do boxes	$1.75@3.00	Oranges, Cal.	$3.50@6.00
Lemons, Cal., cases	$3.75@6.00	Do, Fla.	$3.75@5.75
Grapefruit,		Cranberries, brls	$19.00@22.00

VEALS.

50@60 lbs	16c	90@120 lbs	18@19c
60@80 lbs	16@17c	Coarse	9@10c

SOUTH WATER STREET BEEF.

	No. 1.	No. 2.	No. 3.
Ribs	24	24	13
Loins	32	24	15
Rounds	17	16½	13
Chucks	15½	15	14½
Plates	16	14½	11½

DRY GOODS.

NEW YORK, Feb. 7.—Gray cotton goods here today were higher and government inquiries were resumed in a larger way. Raw silk was unchanged and burlaps steady. Dry goods trading was quieter, but prices were firm for the day.

Chicago New York Philadelphia Detroit

Chandler Bros. & Co.

Vere B. Reed, Manager

Members New York Stock Exchange

Continental & Commercial Bank Bldg.

Private Wires to All Centers.

Stocks Bonds Grain

Telephone Harrison 9056

COTTON.

NEW YORK, Feb. 7.—COTTON—The cotton market steadied after an early decline with the general list closing steady, net 10 points higher to 2 points lower, with old crop deliveries relatively firm. The market was nervous and unsettled during the earlier trading. The loss of an American transport had a depressing effect, and after opening at a decline of 5 to 14 points active months soon sold some 20 to 25 points net lower. Offerings tapered off, however, and the market turned firmer on bullish advices as to acreage prospects, the continued steadiness of the spot markets, covering, and a moderate demand from trade sources. March sold up to 30.44c and July to 29.20c, or 10 to 15 points net higher, closing within a few points of the best. If anything, Washington advices tended to emphasize the tendency toward government control in many directions. Port receipts, 15,690 bales. United States port stocks, 1,437,372 bales. No exports today. Exports so far this season, 2,475,768 bales. Futures:

	Open.	High.	Low.	Close.	Prev. close.
March	30.18	30.44	30.10	30.44	30.34
May	29.50	29.77	29.40	29.77	29.68
July	29.05	29.20	28.91	29.18	29.17
October	27.80	27.91	27.65	27.83	27.86
December	27.50	27.62	27.50	27.62	27.66

Spot quiet; middling, 31.70c.

NEW ORLEANS, La., Feb. 7.—COTTON—Small declines featured the trading in cotton in the early session here today, but toward the close the strongest months recovered all their losses, and went to a slight net advance. Last prices were 4 points up to 6 points down, compared with yesterday's close. Futures:

	Open.	High.	Low.	Close.	Prev. close.
March	29.20	29.38	29.10	29.35	29.35
May	28.60	28.72	28.46	28.70	28.70
July	28.19	28.33	28.08	28.29	28.34
October	26.70	26.93	26.70	26.90	26.86
December	26.66	26.71	26.66	26.66	26.71

Spot steady and unchanged; middling, 30.63c.

LIVERPOOL, Feb. 7.—COTTON—Spot dull; prices unchanged. Good middling, 23.74d; middling, 23.22d; low middling, 22.69d; good ordinary, 21.69d. Sales, 2,000 bales, including 1,800 American. Receipts, 10,000 bales, including 4,000 American. Futures closed barely steady. New contracts: February, 23.27d; March, 22.86d; April, 22.51d; May, 22.17d; June, 21.90d; July, 21.62d. Old contracts [fixed prices]: February, 21.97d; February-March, 21.88d; March-April, 21.79d; May-June, 21.03d; June-July, 21.55d.

COFFEE.

NEW YORK, Feb. 7.—COFFEE—There was a renewal of heavy general liquidation in the coffee market this morning, reflecting the continued disposition to close out commitments as the result of yesterday's action by the food administrator. First prices were 8@17 points lower and the loss extended to 64@72 points, with May selling at 7.53c and September at 7.80c, or some 90@100 points below the opening prices of yesterday morning. Covering caused slight rallies toward the close, which showed a net loss of 58@68 points for the day. Closing bids: March, 7.45c; May, 7.63c; July, 7.75c; September, 7.89c; October, 7.96c; December, 8.09c. Spot coffee was quiet, with prices lower at 8½c for Rio 7s and 10¼c for Santos 4s. The official cables reported no change at Rio; the Santos market was nominal for spots, but 125@150 reis lower for futures. Brazilian port receipts, 55,000 bags; Jundiahy, 41,000; Santos reported a clearance of 32,000 for New York.

SUGAR.

NEW YORK, Feb. 7.—SUGAR—The market for raw sugar was considerably more active today and prices were unchanged at 4.985c for Cubas, cost and freight, equal to 6.005c for centrifugal. Sales to the committee were the largest since its organization and included 600,000 bags of Cubas and 75,000 Porto Ricos. In refined, prices are quoted at 7.45c for fine granulated. Some business is going on daily, but it is still restricted, although should weather conditions remain anywhere near normal refineries would soon be operating up to average capacity.

HOGS CONTINUE ON TOBOGGAN; TOPS AT $16.85

Beef Steers Sell 10@15 Cents Lower; Sheep Sell Higher.

LIVE STOCK QUOTATIONS

HOGS.	
Bulk of sales	$16.40@16.75
Common to good mixed	16.20@16.60
Fair to fancy med. weights	16.00@16.70
Good to select butchers	16.60@16.85
Fair to fancy heavy shipping	16.40@16.70
Common to good lights	16.30@16.60
Canadian singers	16.70@16.80
Stags	15.50@16.50
Boars	10.00@12.00
Pigs	12.50@15.00
CATTLE.	
Beef steers, choice to prime	$13.75@14.15
Beef steers, good to choice	12.25@13.75
Beef steers, fair to good	10.70@12.25
Beef steers, inferior, rough	8.50@ 9.80
Yearlings	9.25@14.00
Cows, fair to select	7.60@11.15
Heifers, fair to select	6.50@12.25
Canners and cutters	6.50@ 7.50
Good to select vealers	13.00@15.50
SHEEP.	
Western wethers	$12.00@13.60
Native wethers	13.25@13.50
Yearlings	12.00@15.00
Ewes	9.75@13.00
Western ewes	10.00@13.00
Bucks	8.75@10.00
Western lambs	16.00@17.75
Native lambs	15.00@17.50

Hog market at Chicago yesterday continued to slip, further reductions of 25@30c being made in values. Receipts were estimated at 45,000 head and exceeded expectations by 7,000 head. Packers were good buyers at the decline and there was an active demand from outside shippers. Top sales made $16.85 and the bulk $16.40@16.75. Pigs were mostly 50c lower, with most of the choice strong-weights at $15.00.

Beef steers sold 10@15c lower and cows and heifers suffered a loss of 15@25c. Receipts were posted at 17,000 head and demand was slow. Best steers offered sold at $13.60. Calves were 25@50c lower, with prime vealers at $15.50.

Sheep were in good demand and 25c higher, while lambs cleared promptly at strong prices. Receipts were 12,000 head. Prime light yearlings made $15.50 and ewes $13.00. Lambs topped at $17.75. Offerings cleared early and market closed strong.

Hog purchases for the day: Armour & Co., 10,200; Anglo-American, 500; Swift & Co. 7,100; Hammond, 4,000; Morris & Co., 5,000; Wilson & Co., 4,800; Boyd-Lunham, 1,800; Western Packing company, 2,000; Roberts & Oake, 1,000; Miller & Hart, 700; Independent, 1,500; Brennan, 1,000; Agar, 600; butchers, 500; shippers, 2,000; total, 42,700; left over, 10,000.

Live Stock Movement at Chicago.

Receipts—	Cattle.	Calves.	Hogs.	Sheep.
Wednesday, Feb. 6	16,022	1,196	33,767	9,349
Thursday, Jan. 31	11,524	1,839	29,526	16,700
Thursday, Feb. 7	17,000	2,000	45,000	12,000
Shipments—				
Wednesday, Feb. 6	3,391	52	236	1,105
Thursday, Jan. 30	1,802	153	1,688	1,824
Thursday, Feb. 4	2,000	150	2,000	2,000

Receipts for Feb. 8 were estimated at 10,000 cattle, 38,000 hogs, and 7,000 sheep, against actual arrivals of 3,261 cattle, 34,904 hogs, and 11,049 sheep for Friday Feb. 9, 1917.

Live Stock Markets Elsewhere.

KANSAS CITY, Mo., Feb. 7.—HOGS—Receipts, 11,000; 15@25c lower; bulk, $16.35@16.60; heavy, $16.50@16.70; packers and butchers, $16.50@16.65; light, $16.35@16.60; pigs, $12.50@14.50. CATTLE—Receipts, 3,000; steady. SHEEP—Receipts, 4,500; steady; lambs, $16.00@17.25.

NATIONAL STOCKYARDS, Ill., Feb. 7.—HOGS—Receipts, 13,500; market steady; lights, $16.50@16.70; pigs, $13.00@15.50; mixed and butchers, $16.65@16.85; good heavy, $16.70@16.90; bulk, $16.60@16.85. CATTLE—Receipts, 4,000; market steady. SHEEP—Receipts, 2,300; prospects steady; lambs, $14.00@17.75.

OMAHA, Neb., Feb. 7.—HOGS—Receipts, 16,000; lower; heavy, $15.80@16.25; mixed, $15.85@16.15; light, $15.75@16.20; pigs, $10.00@11.50; bulk of sales, $15.85@16.15. CATTLE—Receipts, 4,700; slow; 10@15c lower. SHEEP—Receipts, 7,800; steady to lower; lambs, $16.25@17.25.

SIOUX CITY, Ia., Feb. 7.—HOGS—Receipts, 10,000; 40@50c lower; light, $15.80@16.00; mixed, $16.00@16.10; heavy, $16.05@16.15; pigs, $12.50@14.00; bulk, $16.00@16.10. CATTLE—Receipts, 1,500; steady to 15c lower. SHEEP—Receipts, 800; market steady.

ST. PAUL, Minn., Feb. 7.—HOGS—Receipts, 6,500; 25@30c lower; range, $16.00@16.50; bulk, $16.30@16.40. CATTLE—Receipts, 2,300; steady to 15c lower. SHEEP—Receipts, 6,000; steady; lambs, $8.00@17.00.

ST. JOSEPH, Mo., Feb. 7.—HOGS—Receipts, 7,500; 15c lower; top, $16.70; bulk, $16.35@16.60. CATTLE—Receipts, 1,500; steady. SHEEP—Receipts, 500; steady; lambs, $13.00@17.25.

NEW YORK, Feb. 7.—BEEVES—Receipts, 720; no trading. SHEEP—Receipts, 900; lower; state lambs, $17.50@18.25. HOGS—Receipts, 1,820; steady; state hogs, $17.25; pigs, $16.75.

FEDERAL RESERVE BANKS.

Washington, D. C., Feb. 7.—Forty-six state banks and trust companies which joined the federal reserve system in January brought the total number of state institutions now members to 296, with total capital of $232,609,000 and surplus of $312,154,000 and resources of $5,036,000.

AMERICAN STEEL FOUNDRIES.

American Steel Foundries earned in the year ended Dec. 31, 1917, a surplus of $5,531,839, equal to $32.13 a share on $17,184,000 capital stock, against $19.64 a share in 1916.

ONLY 18 DAYS LEFT

It is the duty of every loyal American affected, to pay his *Federal Income Tax* fully, cheerfully and *promptly*.

For the convenience of those subject to the tax, we offer the facilities of the *United States Government Income Tax Station* located in our office. Returns may be obtained and filed, and taxes may be paid here.

HALSEY, STUART & CO.

Telephone Wabash 6900 209 S. La Salle Street

THE NATIONAL CITY COMPANY NEW YORK

Now Ready

Official Regulations

(As Released by the Treasury Department)

War Excess Profits Tax

Individuals—Partnerships—Corporations

Complete Index and Text of Law

THOSE LIABLE for War Excess Profits Taxes will find the official regulations invaluable in making up their returns. We have therefore printed them for distribution, and will gladly furnish a copy free upon request.

The expert advice of our War Tax Department will also be helpful in solving problems involved in this legislation.

In addition to our War Tax Department, we have in this office a representative of the Bureau of Internal Revenue, who is assigned to render service in filling out returns and giving advice.

The market valuation of securities as of March 1, 1913, will be supplied upon application to any one of our twenty-four correspondent offices.

There will be no charge for this service

The National City Company

Correspondent Offices in Twenty-four Cities

Chicago—137 So. La Salle Street

Bonds *Short Term Notes* *Acceptances*

The Security Back of Them

Greenebaum Bonds are secured by first mortgage on Chicago real estate based on our experience of 63 years in judging real estate values.

You are protected as to principal. The interest is fixed—6% per year. Nothing can change the value of such investments.

Write, call or telephone (Randolph 560) for Latest List No. G. 42.

All Branches of Banking
Safety Deposit Vaults

Greenebaum Sons Bank and Trust Company

OLDEST BANKING HOUSE IN CHICAGO
A State Bank—Founded 1855
S. E. Cor. La Salle and Madison Streets
CAPITAL AND SURPLUS $2,000,000

What about the Oils—?

Have you followed closely the rapid progress of the large independent oil companies—the growing demand for their output—their increased earnings—and do you realize their future possibilities intrinsically and marketwise? Read a 32-Page Booklet describing

18 Independent Oils

—their rise and development—location, history, holdings, production, earnings, dividends and monthly price ranges.

Send for Booklet 913-J.

JONES & BAKER

STOCK BROKERS

29 So. La Salle St., Chicago

'Phone Randolph 7784

New York Philadelphia
Boston Pittsburgh

Direct Private Wires.

JONES & BAKER, 29 So. La Salle St., Chicago, Ill.
Send me your OIL Booklet.

Name.................
Address.................
City................. 913-J

United States Government Bonds

We are prepared to execute orders for the purchase and sale of all Government issues We can make immediate delivery of

Liberty Loan 3½% Bonds
Liberty Loan 4 % Bonds

Attractive Issues of

Municipal Bonds

Yielding from 4½% to 6%

Send for Current List and Booklet "*Bonds As Safe As Our Cities*"

William R. Compton Co.

Government and Municipal Bonds

Over a Quarter Century in this Business

105 So. La Salle St., Chicago

St. Louis Cincinnati
New York Pittsburgh

Will You Loan $10,000 at 6%?

I will need this amount of cash by March 1st and am endeavoring to borrow the entire amount from one source for one to five years.

As security I offer the following:

First Mortgage of	$ 9,000
Secured by 268 acres of Iowa land valued at $40,000.	
Second Mortgage, due 5 years at 6%	8,000
Secured by 384-acre Iowa farm valued at $60,000.	
First Mortgage on property in Waterloo, Iowa, valued at	18,000
Second Mortgage on 280-acre Illinois farm only 40 miles from Chicago, valued at	40,000

I can show a net worth of $45,000 and am perfectly willing to personally endorse any of this collateral or give personal note. Advise me where I can phone you Saturday.

Address H H 376, Tribune

Advertise in The Tribune.

INVESTMENT DATA IN COMPACT FORM

Capable financial writers present several phases of investment in a helpful, convenient manner in

Scribner's Pocket Investment Series

How to Invest
Bonds and the Investor
Our Foreign Bond Holdings
Partial Payment Investments
The Farm Mortgage as an Investment
Investment Position of Municipal Bonds

Any of the above booklets will be sent gratis upon request.

Investors' Service Bureau
SCRIBNER'S MAGAZINE
597-A Fifth Avenue New York

SALESMEN!

Stock and Bond Men can make minimum earning of $25 per day selling our product to Banks.
Only forceful salesmen wanted.
Advances made to reliable men.

Call personally

The Motograph Co.
1114 Borland Bldg.

WE WILL SELL

100 shares Ray Tire & Rubber at $6.00 per share, subject to prior sale.

Collins and Company
137 South La Salle Street
RAND. 7763.

Subscribe for The Tribune.

INDEX TO CLASSIFIED ADVERTISEMENTS.

Page. Col.
AUCTION SALES
AUTO CREDITS FOR SALE
AUTOMOBILES
GASOLINE
ELECTRIC
MOTOR TRUCKS
AUTO SUPPLIES, ACCESSORIES
AUTOMOBILES WANTED
BARTER AND EXCHANGE
BICYCLES AND MOTORCYCLES
BILLIARDS AND BOWLING
BOARD AND LODGING
BOARD WANTED
BOOKS AND MAGAZINES
BUSINESS CHANCES
BUSINESS PERSONALS
CAMERAS, KODAKS, ETC.
CASTOFF CLOTHING
CEMETERIES
CLEANERS AND DYERS
CLOTHING, FURS, ETC.
COLLECTIONS
DANCING SCHOOLS
DOGS, BIRDS, POULTRY, ETC.
DRESSMAK'G AND MILLINERY
FINANCIAL
FLORISTS
GARAGES
HELP WANTED—MALE
HELP WANTED—MALE
HELP WANTED—FEMALE
HORSES AND CARRIAGES
HOTELS
HOUSEHOLD GOODS
HOUSEHOLD GOODS WTD.
INSTRUCTION
LEASEHOLDS
LEGAL NOTICES
LIGHT & HEAVY MANUFACT'G
LOANS, PERSONAL PROPERTY
LOST AND FOUND
MACHINERY AND TOOLS
MORTGAGES
MOTORCYCLES AND BICYCLES
MONUMENTS
MUSICAL AND DRAMATIC
MUSICAL INSTRUMENTS
OFFICE DEVICES
PARTNERS WANTED
PATENTS, PATENT ATTORNEYS
PENSIONS
PERSONAL
PRINTING, ENGRAV'G, BIND'G
PRINTING MACH'Y & SUPPLIES
PLUMB'G & LIGHT. FIXTURES
REAL ESTATE—CENTRAL
APARTMENTS—SOUTH SIDE
APARTMENTS—NORTH SIDE
APARTMENTS—WEST SIDE
BUSIN'S PPTY—SOUTH SIDE
BUSIN'S PPTY—WEST SIDE
HOUSES—SOUTH SIDE
HOUSES—SOUTHWEST
HOUSES—NORTH SIDE
HOUSES—NORTHWEST
HOUSES—WEST SIDE
VACANT—SOUTH SIDE
VACANT—SOUTHWEST
VACANT—NORTH SIDE
VACANT—NORTHWEST
MISCELLANEOUS—SOUTH
MANUFACTURING PPTY.
SUB'N—OAK PARK, AUSTIN
SUB'N—SOUTH
SUB'N—NORTH
SUB'N—WEST
OTHER CITIES
FARM LANDS
MISCELLANEOUS
REAL ESTATE WANTED
REAL ESTATE WANTED
REAL ESTATE TO EXCHANGE
REAL ESTATE LOANS
ROOMMATES
SAFES
SITUATIONS WTD—MALE
SITUATIONS WTD—MALE
SITUATIONS WTD—FEMALE
STOCKS AND BONDS
STORE AND OFFICE FIXTURES
SCALES
TALKING MACHINES
TO RENT—ROOMS
TO RENT—ROOMS
TO RENT—HOUSEK'P'G RMS.
TO RENT—HOUSES
TO RENT—FURNISHED HOUSES
TO RENT—FLATS
TO RENT—FURNISHED FLATS
TO RENT—STORES
TO RENT—OFFICES & STUDIOS
TO RENT—FLOORS AND LOFTS
TO RENT—MFG. PROPERTY
TO RENT—BUILDINGS
TO RENT—FARMS
TO RENT—HOTELS
TO RENT—HALLS
TO RENT—MISCELLANEOUS
TRADE SCHOOLS—MALE
TRADE SCHOOLS—FEMALE
UNDERTAKERS
WANTED—TO RENT—ROOMS
WANTED—HOUSES
WANTED—FLATS
WANTED—STORES & OFFICES
WANTED—TO RENT—MFG.

OFFICIAL WEATHER REPORT.

Feb. 7, 1918. 7:00 p. m. Central time.

Place of observation.	Temp. 7 p. m.	Highest today.	Lowest last night.	State of weather.	Direction of wind.	Precipitation 24 hours.
Eastern states—						
Albany	28	32	22	Cloudy	N.W.	...
Atlanta	60	64	48	Clear	N.W.	.04
Boston	20	26	22	Cloudy	N.W.	...
Buffalo	24	26	26	Snow	N.	.02
Charleston	54	68	46	Clear	S.W.	...
New York	44	50	34	Cloudy	N.W.	.01
Parkersburg	38	46	40	Clear	S.	.01
Philadelphia	50	54	38	Clear	N.W.	...
Pittsburgh	38	38	36	Cloudy	N.W.	.02
Raleigh	56	64	40	Clear	S.	...
Washington	48	58	38	Clear	W.	...
Gulf states—						
Abilene	72	80	42	Clear	S.W.	...
Amarillo	68	78	38	Clear	S.W.	...
El Paso	70	76	40	Clear	W.	...
Ft. Worth	70	76	40	Clear	S.	...
Galveston	60	66	58	Cloudy	S.E.	.01
Jacksonville	68	70	50	Clear	E.	...
Miami	68	72	60	Clear	N.E.	...
Mobile	60	70	54	Clear	S.	...
Montgomery	68	78	52	Clear	S.E.	.02
New Orleans	66	76	58	Clear	S.	.01
San Antonio	72	76	56	Clear	S.	...
Shreveport	68	74	58	Clear	S.	...
Tampa	66	78	56	Clear	N.W.	...
Vicksburg	70	74	56	Clear	S.E.	...
East central states—						
Alpena	4	12	12	Clear	N.	...
Cairo	40	46	24	Fair	S.E.	...
Chicago	27	32	26	Clear	W.	...
Cincinnati	38	38	22	Fair	S.E.	...
Cleveland	30	34	22	Cloudy	S.W.	...
Detroit	20	30	20	Cloudy	N.E.	...
Evansville	44	44	32	Fair	W.	.20
Fort Wayne	32	36	28	Clear	E.	...
Grand Haven	22	26	22	Cloudy	E.	...
Grand Rapids	28	30	20	Fair	N.E.	...
Green Bay	18	18	8	Cloudy	N.E.	...
Indianapolis	36	44	32	Clear	S.E.	...
Madison	22	24	20	Clear	S.	...
Memphis	60	62	36	Clear	S.E.	...
Milwaukee	22	30	20	Cloudy	S.E.	...
Nashville	56	60	34	Clear	S.E.	...
Peoria	40	44	22	Fair	S.E.	...
Ste. Marie	6	14	8	Clear	N.E.	...
Springfield, Ill.	40	48	30	Clear	S.E.	...
West central states—						
Bismarck	38	44	16	Clear	N.W.	...
Charles City	30	34	16	Clear	S.E.	...
Concordia	54	60	40	Cloudy	S.	...
Davenport	34	36	22	Cloudy	E.	...
Des Moines	48	56	24	Fair	S.E.	...
Devils Lake	20	20	−4	Cloudy	S.E.	.08
Dodge	54	70	36	Clear	S.E.	...
Dubuque	28	34	28	Cloudy	S.E.	...
Duluth	8	8	2	Snow	N.E.	.01
Kansas City	56	60	44	Clear	S.	...
Keokuk	46	52	28	Clear	S.E.	...
Little Rock	60	62	44	Clear	S.E.	...
North Platte	48	60	30	Clear	E.	...
Oklahoma	66	74	42	Clear	S.	...
Omaha	50	58	56	Fair	N.W.	...
Rapid City	44	54	36	Cloudy	N.W.	...
Sioux City	38	48	26	Clear	N.	...
St. Louis	40	52	38	Cloudy	S.	...
Minneapolis	22	22	8	Cloudy	S.	...
Springf'd, Mo.	58	66	40	Clear	S.	...
Wichita	62		42	Clear	S.	...
Williston	28	40	22	Cloudy	N.W.	...
Mountain states—						
Boise	44	48	40	Clear	N.W.	...
Denver	48	54	42	Cloudy	W.	...
Havre	38	40	34	Cloudy	W.	...
Helena	38	44	38	Clear	S.W.	...
Lander	36	42	24	Cloudy	N.W.	...
Miles City	38	46	32	Clear	N.W.	...
Phoenix	68	74	44	Clear	W.	...
Pueblo	64	68	42	Clear	W.	...
Salt Lake City	34	44	36	Cloudy	N.	.40
Santa Fe	50	52	32	Clear	S.W.	...
Sheridan	36	48	30	Cloudy	S.	...
Yellow. Park	32	36	26	Fair	N.W.	...
Pacific states—						
Fresno	60	62	50	Clear	N.W.	...
Los Angeles	60	62	52	Clear	S.	...
Portland, Ore.	50	50	44	Fair	S.E.	...
San Diego	58	62	52	Clear	N.W.	.04
San Diego	58	62	51	Clear	N.W.	.04
Spokane	42	44	38	Clear	S.W.	...
Walla Walla	48	50	44	Clear	S.W.	.02
Canadian—						
Calgary	20	34	8	Cloudy	N.W.	...
Medicine Hat	24	32	32	Snow	N.E.	.02
Quebec	8	8	0	Fair	E.	.04
Qu'Appelle	10	26	8	Cloudy	N.W.	.20
Toronto	6	28	18	Clear	N.W.	...
White River	−8	6	−12	Clear	N.	...
Winnipeg	14	14	−12	Cloudy	S.E.	.04

NEW INCORPORATIONS.

The following applications for incorporation were filed yesterday in the office of Secretary of State Emmerson in Springfield:

Acme Basket Co., Chicago; capital, $5,000; incorporators, Thomas B. Abernathy, Ervin N. Beisel, Hugh H. Abernathy.

Dust All Manufacturing Co., Peoria; capital, $5,000; incorporators, P. D. Carson, E. T. Olander, George W. Sprenger.

Holloway Sales Co., Chicago; capital, $5,000; incorporators, L. W. Benson, B. B. Salmon, C. W. Stiesfel.

Golden Fur Co., Chicago; capital, $16,000; incorporators, Ross Daniels, Yetta Greenberg, Benedick Potasch.

The Joint Manufacturing Co., Peoria; capital, $25,000; incorporators, Jacob Wambsgans, William H. Wambsgans, Max W. Ross.

Mayfair Coal Co., Chicago; capital, $10,000; incorporators, Abram L. Myers, J. Ralph Tascher, C. H. Heinfelden.

Slavick & Co., Chicago; capital, $2,500; incorporators, Dave Slavick, Louis Slavick, Leo Slavick.

United States Rail Joint Co., Chicago; capital, $100,000; incorporators, William J. Dillon, S. E. Wagner, J. W. Scuhlman.

Chicago Retail Fish Dealers' Association, Chicago; incorporators, Hyman Gordon, Louis Belsky, A. Cooper.

The Atlas College of Osteopathic Massage, Edgar; incorporators, C. H. Murray, M. S. Murray, E. Morris.

Legion of Honor of America, Chicago; incorporators, Arthur B. McCord, Mary B. Choate, Robert P. Bates.

CHANGES.

Bengson Fireproof Warehouse Co., Chicago; capital stock increased from $2,500 to $15,000.

Handy Cap Manufacturing Co., Chicago; capital stock increased from $50,000 to $100,000.

Ideal Specialty Co., Chicago; name changed to J. L. Hanson Co.

Fulton Motor Sales Co., Chicago; name changed to Acme Motor Truck Co.

Veris Bros. Co., Chicago; capital stock decreased from $30,000 to $5,000.

General Printing Co., Chicago; capital stock increased from $6,000 to $15,000; decrease in number of directors.

Thebes Hardwood Lumber Co., Chicago; dissolved.

Howard, Simmons, Armstrong Co., Aurora; name changed to W. W. Armstrong Co.

SITUATIONS WANTED—MALE.

Bookkeepers and Clerks.

SITUATION WTD—BOOKKEEPER, ACCT., 32, trial balance, controlling accounts, seeks permanent or temporary position; opens, closes, keeps books for firms not employing steady bookkeeper. Reasonable. Kovac, 3743 Division-st.

SITUATION WTD—FIRST CLASS CLERK OF 12 years' experience; 8 years' railroad and traffic; operate typewriter and handle correspondence; can furnish best refs. Address K 183, Tribune.

SITUATION WTD—MAN, 28 YRS. OLD, steady and reliable, 10 yrs.' gen. office exp., 3 yrs. timekeeper; have held executive pos.; married; best refs. Address J 112, Tribune.

SITUATION WTD—SMALL SETS BOOKS kept, opened, and closed; reasonable. Phones Went. 8353 and Pullman 3414 after 6 p. m.

SITUATION WTD—A1 BKKPR.; MARRIED, 26; thoroughly exp.; can take charge; open and close books, render financial statements; exc. refs.; $30 wk. Address J 453, Tribune.

SITUATION WTD—FOR $2.50 TO $3.50 A week expert accountant will keep your books, posting them as often as required. Tax returns. Phone Randolph 1007.

SITUATION WTD—BOOKKEEPER, CASHier, etc.; young man, capable taking charge small office; can typewrite; A1 references; salary $23. Address H 498, Tribune.

SITUATION WTD — YOUNG MAN, 22, wants any kind of clerical work; have had 2 years' college training; moderate sal. to start. M. FRADKIN, 931 Irving Pk.-blvd.

SITUATION WTD — EXPERIENCED DOUble entry bookkeeper and general office man—steady position; 7 years' experience. Can furnish reference. Address K 200, Tribune.

SITUATION WTD—BKKPR. OR ASST., years' exp., rapid, married, age 34; salary $25 week. J. KRUPKA, 2103 S. 48th-ct., Cicero, Ill. Phone 3071.

SITUATION WTD—BOOKKEEPER, MARried, 32, exempt, accurate, reliable, able to take full charge. Address H 159, Tribune.

SITUATION WTD — A1 BOOKKEEPER wants work afternoons; competent. Address H 196, Tribune.

SITUATION WTD—SHIPPING CLERK, wholesale tailoring house exp.; A1 ref. Address J 82, Tribune.

SITUATION WTD—BOOKKEEPER AND GEN. office man, married, some acctg. and cost exp.; refs. Address H 410, Tribune.

SITUATION WTD—YOUNG MAN, 23, GENeral office and ledger clerk; 5 years' experience. Address H 101, Tribune.

SITUATION WTD—BOOKKEEPER, CORREspondent and gen. office man; best references. Address J 184, Tribune.

SITUATION WTD—YOUNG MAN, 20 YRS., asst. bkpr., gen. offi. exp., h. s. grad.; can oper. type. A1 ref. Address H 155, Tribune.

SITUATION WTD—EVES. AND SPARE TIME by corresp., bkkpr., steno., typist, adv. and genl. office. Address H 64, Tribune.

SITUATION WTD—BY A1 BOOKKEEPER and cost clerk, typist; 3 yrs.' experience; A1 references. Call Canal 5150.

SITUATION WTD—STEADY, RELIABLE man, exempt draft; exp. R. R. express, gen. office work. Address J 496, Tribune.

SITUATION WTD—BKKPR.; 5 YEARS' EXP.; quick, accurate; take care of office; good collector. Address H 197, Tribune.

SITUATION WTD—TEMPORARY POS., clerical; waiting draft call. Address K [illegible], Tribune.

SITUATION WTD—GENERAL OFFICE COLlecting and routing experience; class 3 in draft. Address J 547, Tribune.

SITUATION WTD—BOOKKEEPER; HIGH grade evening and Sunday; best references. Address J 434, Tribune.

SITUATION WTD — YOUNG, ENERGETIC college fellow wishes any kind of clerical work evenings. Address H 343, Tribune.

SITUATION WTD—BOOKKEEPER OR LEDGER, german, permanent; draft exempt. Salary $18 to $20. Address H 191, Tribune.

SITUATION WTD—YOUNG MAN, 31; 12 yrs. exp. credit, coll., corresponding, and bkpg.; A1 refs. Address G 566, Tribune.

SITUATION WTD—BY YOUNG MAN WITH millinery and accounting experience; years old. Address F 67, Tribune.

SITUATION WTD—A1 BKKPR., AUDITING exper.; not in draft; best of references. Address K 302, Tribune.

SITUATION WTD—IN PROGRESSIVE OFfice; 23 yrs., capable, broad exp., gen. ofc. and sales work; refs. Address G 250, Tribune.

SITUATION WTD—EXPERT CORRESPONDent, part time. Address J 268, Tribune.

SITUATION WTD—FIT TO CLERK FOR OFfice or store; refs. Address G 255, Tribune.

Accountants and Auditors.

SITUATION WTD—OFFICE MANAGER, AUditor, and accountant, manufacturing and commercial, also public accounting experience, entirely familiar with all details, new systems, financial statements, balance sheets, executive ability, age 35, married, now employed, $2,500, best references. Address H 341, Tribune.

SITUATION WTD—PRACTICING ACCOUNTant [C. P. A.] has spare time to sell at reduced rates to new clients. Temporary engagements with public accountants considered. Refs. Address J 433, Tribune.

SITUATION WTD—ACCOUNTANT WILL keep small set books or manage office part time; fin'l and p. & l. statemts. furnished. Address K 306, Tribune.

SITUATION WTD — ACCT., EXECUTIVE ability; bkkpg., cashier, gen. office exp.; married; A1 ref. Address H 449, Tribune.

SITUATION WTD—SMALL SETS KEPT. BAGLEY, 39 S. La Salle. Cent. 3118.

SITUATION WTD—AUDITS, SYSTEMS, TAX reports, etc. Ph. Hyde Park 7841.

Executives and Managers.

SITUATION WTD — 25 YEARS' EXPERIence: Sales manager, office manager, banking in all its branches, expert accountant, rapid, accurate, diplomatic, able to get out of men the best there is in them; not afraid of work; past four years doing sales promotion work for a rubber company; able to place great quantity of unknown product on market; best of references; accustomed to earning and receiving a good salary; personal interview solicited. Address J 274, Tribune.

SITUATION WTD—OFFICE MANAGER, AUDITOR, ACCOUNTANT, FIFTEEN YEARS' STATE-ST. DEPT. STORE EXPERIENCE. EXPERT ON FINANCE. MY RECORD IS A1 WITH A STAR. ADDRESS H 501, TRIBUNE.

SITUATION WTD—PURCHASING AGENT, young married man, thoroughly experienced purchasing steel castings, factory supplies, etc.; present employed by large electrical corporation as buyer and charge of stores; familiar with all details; open for immediate engagement; gilt edge references. Address J 595, Tribune.

SITUATION WTD—HAVE YOU A POSITION for a man with a college education, draft exempt, four years' selling experience, and years old? I am at present employed, but wish to change to a place where some executive ability can be displayed. It is not necessary that it be a selling position. Address D O 311, Tribune.

AN EXECUTIVE

with 3 years' road, 4 years inside executive sales experience, desires to make permanent connection; intimate knowledge of accounting and office detail; will make valuable man as district representative; age 34; married. Address J 441, Tribune.

HOTEL AND RESTAURANT

Manager; thoroughly experienced and efficient; high class executive; expert accountant; unqualified references. Will make investment if acceptable. Address G 319, Tribune.

SITUATION WTD—AS SALES OR CHICAGO branch office manager; progressive married man, age 34, with 16 years' experience calling on wholesale and retail trade; also managing salesmen; desirous position where ability and hard work will be appreciated; unquestionable references. Address G 315, Tribune.

SITUATION WTD—SALES MGR. WANTS high class position as such; years of experience; would not handle anything but the best and cleanest of securities; will teach men how to sell; highest references. Address H 225, Tribune.

SITUATION WTD—RETIRED SECRETARY and managing director large Boston corporation wishes return active business owing to war conditions; reference New York, Boston bankers; salary moderate; prefer Chicago connection. Address H 93, Tribune.

SITUATION WTD—IF BRAINS, INITIATIVE energy, sales ability, good business getter, correspondent, appearance, personality are essential requirements, please arrange for conference. I am right. Address J 463, Tribune.

SITUATION WTD — EXECUTIVE, OFFICE manager or other executive position where brains and initiative are needed; A1 bookkeeper; also stenographer; only high class position considered. Address J 432, Tribune.

SITUATION WTD—PURCHASING AGENT—Young, married, fourth class in draft, broad experience in iron and steel castings, machinery, chemicals, factory supplies, etc.; exceptional indorsements. Sunnyside 2677.

PRIVATE SECRETARY.

Young man, 22, Univ. and commer. education, exper., desires confidential position with executive head. Address J 195, Tribune.

SITUATION WTD—IN LARGE CONCERN BY trained executive; highest references given. Address H 147, Tribune.

SITUATION WTD—OFFICE MANAGER, 37, capable executive, exper. as bkpr., auditor, cashier, and corresp.; banking and commercial; also as salesman; desire position; A1 refs. Address H 206, Tribune.

SITUATION WTD—OFFICE MANAGER OR accountant, experience, 3 yrs. bookkeeper, 3 yrs. public accountant, auditor, systematizer; 5 yrs. office manager. Address K 303, Tribune.

SITUATION WTD—PRINTING FOREMAN, understand paper stock, composition, and press work; good executive and able to handle all grades of work. Address J 159, Tribune.

TRAFFIC MAN.

Experienced rates corres., steno.; all territories; age 32. Address H 124, Tribune.

SITUATION WTD—PRIVATE SECRETARY to high executive, expert steno., accountant; salary $150; prefer Christian employer. Address J 439, Tribune.

SITUATION WTD — EXECUTIVE POSItion; long experience as buyer and accountant; manufacturing or foundry; age [illegible]; married; A1 refs. Address J 132, Tribune.

SITUATION WTD—BY OFFICE MANAGER, experienced along correspondence, sales, purchasing, and general business lines, with manufacturers and mercantile houses. Best references. Address D O 313, Tribune.

SITUATION WTD—ENERGETIC MAN OF [illegible] emp., 15 years' acctg., genl. office systematizing, managing; bank, comml., advertising lines. $30. Address H 504, Tribune.

Factory Superintendent.

15 years' experience in metal specialties and novelties. Address K 241, Tribune.

SITUATION WTD—MANAGER OF ACcounting dept. desires new connection. Address H 309, Tribune.

SITUATIONS WANTED—MALE.

Executives and Managers.

SALES EXECUTIVE.

High class ability. Now employed, but desire new connection; capable successfully handling large sales department; automobile or kindred lines preferred. Man of correct habits, good address, and unquestioned references. Address J 198, Tribune.

ADVERTISING MAN

of wide experience, desires position as advertising manager. Now occupies executive position, but as result of present abnormal conditions would like to make a change. Is well versed in all branches of advertising and has expert knowledge of all publicity … 37 years old, married, reliable, conscientious. Has good health, absolutely clear … and good judgment. If you can use a man who will guard your interests as carefully as he would his own, address H 583, Tribune.

Salesmen, Solicitors, Etc.

SITUATION WTD—AS SALESMAN; CITY or local territory; by active, aggressive young man, twenty-eight years of age, seven years experience selling nationally known lines; first class references as to ability and integrity; only a reputable staple line on salary and commission basis considered; honorably discharged from U. S. army. Address J 287, Tribune.

SITUATION WTD — HIGH CLASS SALESMAN, age 30, married, class 2B, commanding appearance, recently engaged in organization work; will consider right proposition with reputable established firm. Address H 65, Tribune.

SITUATIONS WTD—BY MAN AND WIFE TO travel; good education and business experience; will connect with any responsible firm; can furnish best references; west preferred; no canvassing. Address D X 29, Tribune.

SITUATION WTD—A YOUNG MAN, AGED 26, well acquainted among city dry goods trade, now employed; must be permanent and good future; A1 references; exempt; have auto. Address J 460, Tribune.

SITUATION WTD—SALESMAN, WITH A RELIABLE corporation on a salary basis. I am an efficient, aggressive hard worker with productive qualities and excellent refs. Address J 1…, Tribune.

SITUATION WTD—MAN OF 40, EXPERIENCED salesman, desires connection with responsible firm, road or city, in any line. Address H 563, Tribune.

SITUATION WTD—AS CITY SALESMAN OR collector; have auto; or any position requiring executive ability, paying over $100 … Phone Austin 5894.

SITUATION WTD—YOUNG MAN, MARRIED, having 10 yrs.' exp., wants position with reliable concern in city; no real estate or stocks. Address H 145, Tribune.

SITUATION WTD—FOR SURROUNDING states by resourceful, experienced salesman; … auto access, preferred. Address K 304, Tribune.

SITUATION WTD—AS SALESMAN, RELIABLE, hard worker. Call Lincoln 4621 before … Address J 472, Tribune.

SITUATION WTD—YOUNG BUSINESS MAN, age 31, exempt; good business exp.; city sales dept. Address K 188, Tribune.

SITUATION WTD — STOCK SALESMAN; 10% com.; best ref. Address J 271, Tribune.

SITUATION WTD—BY SALESMAN, TO REPresent reliable mechanical line in Milwaukee and vicinity. Address J 451, Tribune.

SITUATION WTD—CITY SALESMAN; EXP.; … refs. Address H 150, Tribune.

SITUATION WTD—LIVE WIRE WANTS stock proposition. Address J 267, Tribune.

SITUATION WTD—CREDIT MANAGER AND assistant. Oakland 2820.

Professions and Trades.

SITUATION WTD—EFFICIENCY ENGINEER with power plant and factory experience; familiar with manufacture of food products, construction and erection of factory machinery, the operation of boilers, electrical, refrigeration, and pneumatic machinery; conversant with values of western and eastern …; have executive experience; can qualify for position of superintendent of factory or power plants. Address H 562, Tribune.

SITUATION WTD—BY FIRST CLASS HOISTING engineer, good reference, license, 15 years' experience all type steam, electric, and refrigerating, competent on all repairs and …, willing to leave city. Address H 254, Tribune.

SITUATION WTD—CHIEF ENGINEER, GENERAL and industrial exp.; thoroughly familiar with generating A. C. and D. C. current, hydraulics, and ice mach.; 12 yrs. exp.; … hobby of boiler room efficiency; in or out of town. Address G 568, Tribune.

SITUATION WTD—CUTTER AND FITTER, ladies' tailoring, with high class trade, is ready to take position. Address H 176, Tribune.

SITUATION WTD—NO LICENSE ENGINEER, 8 years' exp. on all repairs, ice machine; single, age 32 yrs. 417 N. Clark-st. STANLEY BILLS, Room 530.

SITUATION WTD—HANDY MAN, 7 YEARS' exp., elec. carpenter, etc.; own tools; $15 per wk., with opportunity to advance; must be … Address J 183, Tribune.

SITUATION WTD—MACHINIST, WIDE EXperience; executive ability. Address J 269, Tribune.

SITUATION WTD—PRINTER, COMPOSITOR; age 37, married; 10 years' exp.; nonunion. Address H 91, Tribune.

SITUATION WTD—DRAFTING OR MATHEMATICAL computations; evengs. after 4 p. m. Address H 131, Tribune.

SITUATION WTD—CARPENTER, HANDY man. Any kind of work. Ph. Lawndale …

SITUATION WTD—LICENSED ENG.; GOOD repair man; married; refs. Address H 233, Tribune.

SITUATION WTD—IN BUTCHER SHOP; young man wishes to learn business. Address D X 22, Tribune.

SITUATION WTD—ENGINEER, DAY FIREman, elevator, motors, sprinkler syst.; small wages. GARTNER, 113 S. Peoria-st.

SITUATION WTD—A1 ENGINEER, ELEC. and refrig., comp., all round man. Address … Tribune.

SITUATION WTD — CARPENTER WORK, all around mech. Almgren, 643 Melrose.

SITUATION WTD—COMPOSITOR, SOBER; … on stone. Address H 220, Tribune.

SITUATION WTD—PAINTER, PAPERHA'R; own tools; reas. Durand, 2020 De Kalb-st.

SITUATION WTD—BY MNL. TR'G TEA HER in pattern shop. Address H 178, Tribune.

SITUATION WTD—FIREMAN; EXPER.; stationary. Address J 596, Tribune.

SITUATION WTD—STATIONARY ENGIneer. Douglas 3119.

Clubs and Hotels.

SITUATION WTD—STEWARD-MANAGER; years of experience; competent to take charge of club or hotel, country or city; best references. Address K 199, Tribune.

Farm and Garden Help.

SITUATION WTD—GARDENER AND FLORist, Hollander, 28, exempt of army service, wants position on private place; am thoroughly trained European gardener with … years' American experience in and out …; can produce results and furnish A1 recommendations to ability and to character. Address D X 31, Tribune.

SITUATION WTD—EXPERT POULTRY AND farm manager, previously connected with largest enterprise in country; salary and commission. A1 ref. Address J 541, Tribune.

SITUATION WTD — INDUSTRIOUS YOUNG man wants work on farm, willing worker. Address J 131, Tribune.

House Servants.

SITUATION WTD—JAPANESE; LONG EXperienced; cook, butler, general housework; city, country. WATA, 242 E. 2d-st., Covington, Ky.

SITUATION WTD—COUPLE EMPLOYED, competent cook and experienced butler in bachelor or small home; city references. Address H 286, Tribune.

SITUATION WTD—FINNISH COUPLE; PRIvate family; chauffeur and mechanic; wife … cook; best ref.; go anywhere. 4026 …-av. L. V. 5828.

SITUATION WTD — JAPANESE; EXCELlent cook, butler, valet; select family; … charge gentle.'s home; city, country; two … refs. Address H 328, Tribune.

SITUATION WTD—FRENCH CHEF; WELL recommended; good on pastries; extra jobs or permanent; hotel, club, or private family. Phone Chef, Wabash 2414.

SITUATION WTD—FILIPINO WISHES POsition in a family of two as house boy, butler, or cook; best references. Address J 600, Tribune.

SITUATION WTD—YOUNG AM. COUPLE, white, exp. cook, butler, etc.; well trained, A1 refs.; no laundry. Address H 249, Tribune, or phone Mr. Gordon, Edge. 9173.

SITUATION WTD—JAPANESE, 1ST CLASS cook, butler, valet; private family; have best ref. TODA, 3235 Ellis-av.

SITUATION WTD—HOUSEMAN; THORoughly exper.; city, country. Address K …, Tribune.

SITUATION WTD—BUTLER, CITY OR country; 1st class ref. Address F 271, Tribune.

SITUATION WTD—JAP., GEN. WK., PLAIN cook, to study, small wages. Address X L …, Tribune.

SITUATION WTD — MAN AND WIFE; … man, wife is good cook; steady, rel. … city. Address H 195, Tribune.

SITUATION WTD—COMPT. HOUSEMAN; gardener; mar.; N. Shore. Address H 94, Tribune.

SITUATION WTD—JAP COOK WITH PRIvate family or as second. Address J 105, Tribune.

SITUATION WTD — MARRIED COUPLE, white, wife good cook, man butler, house… Refs. Address K 252, Tribune.

SITUATION WTD—AS HOUSEMAN; BEST …; city. Address G 253, Tribune.

SITUATION WTD—MAR. COUPLE, EXP. …; wife good cook. Ken. 5290.

SITUATION WTD—JAPANESE COOK; BUTler, exp.; ref. George, Doug. 3903.

SITUATION WTD—COL. COUPLE, COOK, … good refs.; city, country. Drex. 391…

Coachmen, Teamsters, Chauffeurs.

SITUATION WTD—MAN AND WIFE; chauffeur, maid; col. Phone Douglas 6154.

SITUATION WTD—ENGLISH, 6 YRS.' EXP. … Address J 109, Tribune.

SITUATION WTD—CHAUFFEUR, COL., 7 yrs.; best refs. Address J 468, Tribune.

SITUATION WTD—CHAUF. AND MECHAN.; … exper.; A1 refs. Garfield 9822.

SITUATION WTD—CHAUFFEUR; 6 YRS.' …; best refs. Tel. Albany 9405.

SITUATIONS WANTED—MALE.

Coachmen, Teamsters, Chauffeurs.

SITUATION WTD—CHAUFFEUR, THOROughly competent and reliable, 8 years' exp. with high grade cars, A1 mechanic; best city ref.; age 24; 1½ years last position; desires permanent private family position; capable of taking full charge of car. Address K 255, Tribune.

SITUATION WTD—CHAUFFEUR, MARried, age 29; 10 yrs.' exp. on high grade cars; 6 years with present employer; licensed marine engineer; best of refs. Ken. 5388. A. L. ANDREWS, 4520 Drexel.

SITUATION WTD—YOUNG COUPLE, IN private family as chauffeur and maid, cook or general housework; good references. Phone Douglas 576.

SITUATION WTD—CHAUFFEUR, WITH private family; married, draft exempt; highest character; 6 years' exp. on best cars; refs. A. Porta. Tel. Lincoln 8042.

SITUATION WTD — BY CHAUFFEUR IN private family; sober, reliable, good mech.; can furnish best of ref.; six years with last employer. Address J 90, Tribune.

SITUATION WTD—CHAUFFEUR, WHITE, 6 yrs.' exp.; private or big truck; used to hard work; best refs.; mar. Address J 162, Tribune.

SITUATION WTD — CHAUFFEUR, EXPD. mechanic; 10 years' exp.; married [no children]; a total abstainer with good refs.; age 31; Danish. Address H 116, Tribune.

SITUATION WTD — CHAUFFEUR; ALSO florist and gardener; single; with private family; best refs.; city or country. ARTHUR BOSART, 1218 Belmont-av.

SITUATION WTD — CHAUFFEUR; TRUCK exp., 5 years; own repairs; refs. Tel. Lincoln 2858.

SITUATION WTD—CHAUFFEUR; SINGLE; age 34; first class; long exp.; will do other duties; best ref. Address J 544, Tribune.

SITUATION WTD—CHAUFFEUR; PRIVATE family or truck; 4 yrs.' exp. Address H 293, Tribune.

SITUATION WTD—CHAUFFEUR, COLORED, large experience; can give good references; careful. Tel. Oakland 1542.

SITUATION WTD—CHAUFFEUR, MARRIED, 25 yrs. old; 6 yrs.' experience on high grade cars; best of refs. Phone Drexel 243.

SITUATION WTD—EXPER. CHAUFFEUR, priv. family preferred. 2982 Wisner-av., 2d apt.

SITUATION WTD—MECHANICAL CHAUFfeur, 7 yrs.' exp. driving and repair; priv. family; best of city ref. Kedzie 3644.

SITUATION WTD — CHAUFFEUR WITH 6 yrs.' experience; drive high priced cars; careful. Tel. Kenwood 652.

SITUATION WTD—CHAUFFEUR, AGE 29, single; 8 yrs.' exp.; good mech.; 5 yrs. last place. A. KOCH, Sunnyside 4837.

SITUATION WTD—EXPERIENCED CHAUFfeur; prefer garage or service car in city. Alexander. Call Calumet 3404.

SITUATION WTD—CHAUFFEUR; PRIVATE family; A1 mechanic. Ph. Douglas 476.

Janitors and Porters.

SITUATION WTD—COL. COUPLE; JANItor services for living rooms; ref. Eng. 1145.

SITUATION WTD—MAN AND WIFE, NO children. HUBERT, 1318 Catalpa-av.

SITUATION WTD—EXP. JAN., FLAT BLDG. ref. 4610 Ellis-av.

Stenographers, Typists, Etc.

SITUATION WTD—STENOG.-CORRESPONDent; h. s. edc.; 2 yrs. exp. large sales org.; keen, energetic, practical; high initiative; prefers small growing concern; $80-$85; exempt, age 19; available now. Address J 421, Tribune.

SITUATION WTD—EXP. STENO. CORRES., R. R., com'l, age 32. Address H 121, Tribune.

SITUATION WTD—COMPETENET STENO., keen, industrious, highly aggressive, wide experience. Address J 491, Tribune.

SITUATION WTD—YOUNG MAN, STENO., asst. bkpr.; 3 yr. exp. Address J 189, Tribune.

Miscellaneous.

SITUATION WTD — MED. STUDENT, TO help respectable physician in return for home, prospects; 3 yrs. lab. exp.; now working; ref. confidential. Address H 237, Tribune.

SITUATION WTD—OUTSIDE POS. BY young married man of family; sales exp.; four years drafting and four years repairing and driving auto; no chauffeur. Address F 53, Tribune.

SITUATION WTD—HANDY MAN, JACK OF all trades; can do any kind of repairing; tools for all trades; 35 yrs. of age; married; A1 refs.; salary reasonable. Address K 238, Tribune.

SITUATION WTD—MARRIED MAN, 31, present time foreman of lamp dept. of wholesale house; can handle anything along other lines; best refs. Address H 270, Tribune.

SITUATION WTD—HANDY MAN, JACK, general expr., desire any kind of work; best refs.; age 31; active and honest. Address J 480, Tribune.

SITUATION WTD—BRIGHT YOUNG MARried man wants position in wholesale jewelry house; can buy, sell, or do anything in the line. Address K 197, Tribune.

SITUATION WTD—MAN FOR GEN. WORK; carpenter; cab. off. fixt.; pipe and gas; ref.; desires steady pos. in bldg. or shop. Address J 598, Tribune.

SITUATION WTD—YOUNG MAN, 20, HONorably discharged from army, three years law; probate, real estate experience, desires position. Address J 437, Tribune.

SITUATION WTD—AS HOUSE DETECTIVE, hotel or dept. store, 3 yrs. on the Chicago force, 35 yrs. old, 190 pounds. Good appearance. Address H 592, Tribune.

SITUATION WTD—DOORMAN, MESSENger, for broker or bank; refs. Address H 185, Tribune.

SITUATION WTD—HANDY ALL ROUND man, age 39, capable of handling help; $20 per week; best of refs. Midway 8741.

SITUATION WTD—YOUNG MAN, AGE 25, desires evening work. Clerical or selling. Address H 556, Tribune.

SITUATION WTD—GENT, 40, WANTS work eve. and Sat. p. m. Address J 279, Tribune.

SITUATION WTD—AS PRIVATE DETECtive; am 44 yrs. old, 6 ft., weight 190 lbs.; colored; references. Phone West 5817.

SITUATION WTD—A YOUNG MAN UNDER draft age, any work with future; ref. A. PETERSEN, 1904 Nelson-st. Graceland 9692.

SITUATION WTD—AS CARETAKER, BY refined couple; best refs; licensed fireman; Eng. and French. Address J 296, Tribune.

SITUATION WTD—COL. MAN WANTS work as porter, cook, or garage work. Doug. 5224.

SITUATION WTD—AM. NURSE, SECREtary, companion; will travel. Address B F 25, Tribune.

SITUATION WTD—MAN, 29 YEARS OLD, exempt, mech. exper. Address H 563, Tribune.

SITUATION WTD—YOUNG MAN, AGE 22; honorably discharged from army. Address J 261, Tribune.

SITUATION WTD—MAN, 30, WILL WORK evenings after 5.30 and Sundays; best ref. Small salary. Address K 239, Tribune.

SITUATION WTD—RELIABLE COLORED man in garage; exp.; first class car washer. Drexel 2643.

SITUATION WTD—YOUNG MAN, ACTIVE, willing worker, handy with tools, 21 years old; not on draft. Address K 185, Tribune.

SITUATION WTD—YOUNG MARRIED MAN; tech. graduate, with Ford car wishes to make connection. Address H 349, Tribune.

SITUATION WTD—BY YOUNG MAN, 20, AS garage helper. Address J 299, Tribune.

SITUATION WTD—BARTENDER [34] 1ST class experience and refs. Phone Linc. 1963.

SITUATION WTD—HANDY MAN; 35 YRS. old; sober; ref. Address H 63, Tribune.

SITUATION WTD—COLORED PORTER OR general work. Phone Douglas 1069.

SITUATION WTD—IN TRAFFIC WORK; 12 years' road exp. Address K 193, Tribune.

SITUATION WTD—TECH. STUDENT DEsires work on Sat. Address J 292, Tribune.

SITUATION WTD—YOUNG MAN, AGE 27, exempt, must have work at once. Bl. 5595.

SITUATION WTD—MAN WOULD LIKE work; handy with tools. Douglas 2157.

SITUATION WTD—AMBITIOUS YOUNG man to work eves. Address D 247, Tribune.

SITUATION WTD—HEATING REPAIRS; steam fitter; ref. Address K 310, Tribune.

Employment Agencies.

SITUATION WTD—WE MAKE A SPECIALty of furnishing colored help of all kinds, male or female. Wright's Employment Agency, 12 W. 31st-st. Tel. 2362 Calumet.

SITUATIONS WANTED—FEMALE.

Bookkeepers and Clerks.

SITUATION WTD—FIRST CLASS BOOKkeeper, stenographer would like to devote few hours each day keeping small sets or sten. work. Address J 590, Tribune.

SITUATION WTD—BKPR.; EXP.; TRIAL balance; l. and gain; ins.; tax. ret.; knowledge corres.; $100 mo. Address H 355, Tribune.

SITUATION WTD—DOUBLE ENTRY BOOKkeeper; 12 years' experience with entire charge of office; best of references. Address H 360, Tribune.

SITUATION WTD—COMPTOMETER OPerator with machine wants work by day; anything in figures. Address J 85, Tribune.

SITUATION WTD—GEN. OFFICE ASST.; clean cut octoroon girl. Address H 502, Tribune.

SITUATION WTD—REFINED, MATURE American woman; position of trust or clerical work; A1 ref. Address J 383, Tribune.

SITUATION WTD—BOOKKEEPER, TYPIST, young lady, 7 yrs.' exp.; capable handling full set; $20. Address H 416, Tribune.

SITUATION WTD — HIGH CLASS BKKPR., cashier, executive accountant, secy. work; $20-$25 to start. Address H 412, Tribune.

SITUATION WTD—EXPERIENCED SWITCHboard operator and general office work. Phone Superior 8149.

SITUATION WTD—COMPETENT CIGAR girl, experienced. Call Calumet 6167.

SITUATION WTD — BKPR., EDUCATED, rel.; exp.; A1 ref. Address J 344, Tribune.

SITUATION WTD—SWITCHBOARD OPERAtor; best references. Monticello 8799.

SITUATION WTD—AFTERNOONS, BY EXP. bookpr.-typist. Address J 570, Tribune.

SITUATION WTD—BOOKKEEPER-CASHIER, 8 years' exp. Address G 487, Tribune.

Executives and Managers.

SITUATION WTD—YOUNG WOMAN, ASST. to credit manager; exp. credits, collections, etc.; adaptable; refs. Address D O 317, Tribune.

Domestics and Cooks.

SITUATION WTD—AS COOK, HSKPR., OR genl. work; will leave city. Edge. 3678.

SITUATION WTD—EXP. SECOND GIRL; ref. Address H 392, Tribune.

SITUATION WTD—EXP. COLORED WOMAN, cook, gen. housework; refs. Doug. 3284.

SITUATION WTD—NEAT COLORED GIRL, assist general housework. Kenwood 4357.

SITUATIONS WANTED—FEMALE.

Domestics and Cooks.

SITUATION WTD—DANISH GIRL, EXPER. gen. work. Miss Clemmensen, 1626 N. Mozart-st.

SITUATION WTD—EXP. COOK, DAY OR permanent; dinners, parties. Kenwood 7971.

SITUATION WTD — SWEDISH GIRL, GOOD cook, neat, best ref.; no washing or hard work. Address J 97, Tribune.

SITUATION WTD—YOUNG COL. WOMAN; housewk.; small family; no washing. Doug. 9253.

SITUATION WTD—GIRL; ASSIST HOUSEwork; small wages; good home. Doug. 2390.

SITUATION WTD—2 FINNISH GIRLS; cook and 2d girl, or general housework. Phone Ravenswood 10341.

SITUATION WTD—SCRUBBING, CLEANING, priv. families, by day or hr.; N., Northwest Side. Address J 568, Tribune.

SITUATION WTD—HOUSEWORK, RELIAble, middle aged woman; good cook. Oak. 5112.

SITUATION WTD—COLORED MAID, TO travel; refs. Phone Doug. 1472. Minnie Simpson.

SITUATION WTD—REFINED WOMAN WITH a baby will do light services in exch. for room and board. Address J 592, Tribune.

SITUATION WTD—NEAT COLORED CHAMbermaid or housework. Douglas 3345.

SITUATION WTD—GOOD COOK AND LAUNdress, middle aged German. 2932 Prairie-av.

SITUATION WTD—COLORED GIRL; CHAMbermaid or day's work. Calumet 6557.

SITUATION WTD—LADY; NICE HOME for light services. Address J 326, Tribune.

SITUATION WTD—COL. GIRL, LADIES' maid, dr.'s office, light hsewk. Doug. 3143.

SITUATION WTD — COLORED MAID OR cook; refs. Calumet 5239.

SITUATION WTD—COL. GIRL, AS WAITress, maid, cook, or day work. Doug. 5224.

SITUATION WTD—MAID, COL., GEN. HSEwk., small family; good refs. Ken. 9608.

SITUATION WTD—COLORED CHAMBER or kitchen maid; loop work. Ken. 4767.

SITUATION WTD—COMPETENT, RELIAble colored girl; ref. Douglas 1428.

SITUATION WTD—MAID, GENL. HOUSEwork, day's work, laundress. Calumet 2431.

Housekeepers and Caretakers.

SITUATION WTD—TRUSTWORTHY, COMpetent French woman with motherless young folks; will go anywhere; $30 month; no washing; high refs. Address H 391, Tribune.

SITUATION WTD—YOUNG WOMAN, WITH child 2½ yrs., will care for doctor's office or small apt. on north side, for a few private rooms and small wages. Graceland 3026.

SITUATION WTD—HOUSEKEEPER OR GEN. housework; young woman with 15 months child; refs. exch. 5001 Indiana-av. Drexel 687.

SITUATION WTD—MANAGING HOUSEkeeper; love children; bachelor; widower; couple employed; references. Ph. Irving 1535.

SITUATION WTD—CAPABLE WOMAN, EXperienced housekeeper; S. Side. Ph. Midway 10474.

SITUATION WTD—HOTEL HOUSEKEEPER, executive ability; would leave city or travel; references. Address H 422, Tribune.

SITUATION WTD—RELIABLE WOMAN, care small apt., few hours daily; ref. Mid. 8741.

SITUATION WTD — BY LADY EXP. IN household management with servants and care of children; refs. Drexel 1495.

SITUATION WTD—COOK, CONSERVATOR, or as matron, housekeeper, or nurse; highly efficient. SIMMS, 3548 Vernon. Doug. 305.

SITUATION WTD—ENTIRE CHARGE FARM boarding house, hskpg. large farm or ranch; rel., exp. Address J 566, Tribune.

SITUATION WTD—HSKPR.; CAPABLE widower; So. S.; refs. exch. Burnside 1177.

SITUATION WTD—COMPETENT MIDDLE aged hskpr.; refs. Address J 346, Tribune.

SITUATION WTD—AS HOUSEKEEPER, BY practical nurse; refs. Hyde Pk. 9529.

SITUATION WTD—CAPABLE WOMAN, EXP housekeeper; refs. 5035 Wabansia-av.

SITUATION WTD—HSKPR., CAPABLE WOMan.; refs. Address J 564, Tribune.

Dressmakers and Seamstresses.

SITUATION WTD—WOODLAWN REMODELing Hat and Gown Co.; suits, eve. gowns, 1 piece frocks, $5 to $10; children's clothes; home or by day. 5941 Indiana-av. Normal 2516. MME. LA SEAR, Mgr.

SITUATION WTD — HIGH CLASS 5TH-AV. NEW YORK MODISTE WILL CUT, FIT, DESIGN ALL KINDS OF GOWNS. ALSO ALTERATIONS, AT LADIES' HOMES OR 5035 WINTHROP-AV. SUNNYSIDE 3006.

SITUATION WTD — EXP. HIGH CLASS modiste in families; artistic designer; latest models; work all kinds; $3 per day. Ph. Garfield 9174. Mme. Cary, 3022 W. Mad.-st.

SITUATION WTD—EXPERIENCED DRESSmaker wants steady position. Phone Seeley 5842.

SITUATION WTD — EXP. DRESSMAKER; homes; $3 day. Ph. Edge. 1801 evgs. Ref.

SITUATION WTD—EXP. DRESSMAKER; $2.50 daily, $3.50 Sun. Douglas 5077.

SITUATION WTD—COMPETENT DRESSmaker, $2 day; refs. Oakland 4094.

SITUATION WTD—DRESSMAKER; WORK guaranteed; $2.50 day; refs. Garf. 2484.

SITUATION WTD—DRESS MAKING FOR children by day. Phone Douglas 1430.

Nurses and Governesses.

SITUATION WTD—A YOUNG WOMAN OF exceptionally good breeding desires a change from her present responsible business position; experienced teacher of English and mathematics; trustworthy chaperon; competent, pleasant traveling companion; rides, swims; has driven gasoline car; would accompany mother going South or West, or manage country or ranch home where children are to be interested, servants directed, etc.; good reader, capable sewer; could assist in the preparation of manuscript, club papers, speeches, etc. If you have the sort of place where a mother's intelligent helper or substitute is needed—where culture, happiness, good health, and a wholesome viewpoint are appreciated—I'd like the opportunity to furnish details, especially if you offer travel or country residence. Address H 423, Tribune.

SITUATION WTD—CHICAGO GRADUATE nurse wishes infant or adult patient going to California during Feb. or March; refs. given. Address J 309, Tribune.

SITUATION WTD—AS COMPANION OR helper, by refined, capable young woman; C. Scientist home prefd. Address H 426, Tribune.

SITUATION WTD — PRACTICAL NURSE; experienced, speaks German and Bohemian, to take full charge of invalid or baby. Ph. Canal 4305.

SITUATION WTD—REFINED GIRL AS COMpanion or helper; good sewer; wish to travel with first class family to California or Florida. Address H 436, Tribune.

SITUATION WTD — GRADUATE NURSE, colored, gives special care in tuberculosis, paralysis, convalescence, in her home; pleasant surroundings. Kenwood 5485.

SITUATION WTD—NURSE WILL TAKE aged, nervous or mental case in own home. Excellent care. Ph. Blackstone 920.

SITUATION WTD—COMPETENT YOUNG teacher as governess; refs. M. ALLISON, 4836 Magnolia-av. Sunnyside 5009.

SITUATION WTD—LADY, AS COMPANION; practical exp. with children. Drexel 1495.

SITUATION WTD—EXP. INFANT'S NURSE; competent full charge; refs. Irving 1635.

SITUATION WTD—UNDERGRAD. NURSE, priv. or inst. Address J 587, Tribune.

SITUATION WTD—GOVERNESS, FRENCH. Best references. Address K 192, Tribune.

SITUATION WTD — PRACTICAL NURSE; can handle all cases; ref. Kenwood 1510.

SITUATION WTD—NURSE; EXPERT MASseuse; good references. Tel. L. V. 252.

SITUATION WTD—NURSE; MATERNITY cases; care sick infants. Phone Doug. 8433.

SITUATION WTD—PRACTICAL NURSE; confinement, conv., invalids. West 3120.

Laundresses and Day Work.

SITUATION WTD — EXP. LAUNDRESS, cleaning, Fri., Sat., Mon.; ref. Kenwood 6480.

SITUATION WTD—FIRST CLASS LAUNdress wishes work. Phone Diversey 2893. LANG.

SITUATION WTD — EXP. LAUNDRESS, colored; references. Drexel 6988.

SITUATION WTD—LAUNDRESS, CLEANing; best ref. Cooper. Ph. Douglas 3944.

SITUATION WTD—BUNDLE WASHING TAken home; neatly done. Normal 9547.

SITUATION WTD—EXP. LAUNDRESS, COLored; bundle or day work. Kenwood 3461.

SITUATION WTD—GOOD LAUNDRESS, white; $2.60 per day. Lincoln 8974.

SITUATION WTD—WHITE WOMAN; WASHing by day or week; $2.60. Sup. 2678.

SITUATION WTD—COL. LAUNDRESS; GOOD worker; first class waitress. Doug. 5040.

SITUATION WTD—BUNDLE WASHING OR work, Fri. and Sat. Englewood 1587.

SITUATION WTD—WASHING, IRONING TO take home. Phone West 318.

SITUATION WTD—EXPERIENCED GERman laundress. Phone Canal 3095 evgs.

SITUATION WTD—COL. LAUNDRESS; days; bundles taken home. Sup. 5325.

SITUATION WTD—WOMAN WANTS DAY'S work; laundry or cleaning. Drexel 6472.

SITUATION WTD — WASHING, IRONING, cleaning; white. Tel. Calumet 3832.

Stenographers, Typists, Etc.

SITUATION WTD—EXPERT STENOGRApher, 7 yrs.' experience; banking, legal, real estate; $20; refs. Ph. Calumet 5570.

SITUATION WTD—STENOGRAPHER; EXpert legal and technical experience; salary $20-$22. Address H 480, Tribune.

SITUATION WTD—COMPETENT, RELIAble stenographer; good speller; beginner. Ph. Wentworth 656.

SITUATION WTD—A1 SECY. CORRESPONDent; expert steno.; take charge; do bkkpg.; $22-$25 wk. Address H 424, Tribune.

SITUATION WTD—STENO., 2 YRS.' EXP. best of ref.; prefer ins. off. Douglas 3836.

SITUATION WTD—SWITCHBOARD OPER. long experience; best refs. Ph. Rav. 6043.

SITUATION WTD—EXP. TYPIST, UNDERwood machine; capable. Sunnyside 6728.

SITUATION WTD—STENO., BOOKKEEPER; $15; small office. Address H 428, Tribune.

SITUATION WTD—EXP. STENO., CAPABLE mach., elec.; small office. Graceland 9758.

SITUATION WTD—EXP. STENO., GOOD VOcab., rapid; $19 start. Van Buren 2858.

SITUATION WTD—COPY WORK, ADDR. etc., typed, longhand, at home. Linc. 7387.

SITUATION WTD — STENO. WANTS JOB work; rea. 1617 Conway Bldg. Main 3090.

SITUATION WTD—STENO., THOROUGHLY exp.; A1 refs; $16. Address G 472, Tribune.

SITUATION WTD—A1 STENO., EXP., RAPid, refs. Address H 478, Tribune.

SITUATION WTD—STENO., 4 YEARS' EXP.; salary $17; refs. Normal 1097.

SITUATIONS WANTED—FEMALE.

Stenographers, Typists, Etc.

SITUATION WTD—HIGH GRADE, NEAT, well appearing steno.-secy., with initiative executive ability, wide experience; good office woman; very competent; good worker. Address G X 360, Tribune.

SITUATION WTD—THOROUGHLY COMPEtent, 7 years' experience in all branches electrical, engineering; refs. Address H 462, Tribune.

SITUATION WTD — STENO., 7 YEARS' exp. in commercial, legal, and reporting work; college training; A1 refs; part time or half day. Address H 399, Tribune.

SITUATION WTD—UNIV. GRAD., FINISHing steno., secretarial course; position where education and adaptability count; $15-$18. Address J 306, Tribune.

SITUATION WTD—THOROUGHLY COMPEtent beginner steno., H. S. graduate; transcribes with intelligence and fair speed; $12. Address H 431, Tribune.

SITUATION WTD—STENO.-SECY. NORmal graduate, experienced, ambitious young woman; prefer work of literary or technical character. Address H 390, Tribune.

SITUATION WTD—STENO.-SECY.; FIRST class; 10 yrs.' practical bus. experience; ref. Address H 287, Tribune.

SITUATION WTD—FORMER SECY. TO CAPitalist, univ. grad., refined, best refs.; position of trust. Address F 356, Tribune.

SITUATION WTD—EXPERIENCED SECY., stenographer, bookkeeper; executive ability; small office. Address H 432, Tribune.

SITUATION WTD—BY EXP. STENOG.-SECretary, in commercial paper, bonds, or bank. Address D O 319, Tribune.

SITUATION WTD—PRI. SECY.; BD. TRADE, legal, engr. exper.; high school ed.; exec. ability. Address H 378, Tribune.

SITUATION WTD—STENO., 3 YRS.' EXP.; young woman; refs. Address J 345, Tribune.

SITUATION WTD—EXP. STENO., UNDERstand office detail; competent to assist busy man; $75. Address H 367, Tribune.

SITUATION WTD—HIGH GRADE LAW steno.-secretary; several years' exp.; efficient, reliable; refs. Address H 457, Tribune.

SITUATION WTD—STENOGRAPHIC WORK neatly, promptly done; price consistent with good work. Address H 361, Tribune.

SITUATION WTD—TYPIST, GEN. OFFICE work; Smith Premier operator; 5 yrs.' architectural, real estate exp. Edgewater 1261.

SITUATION WTD—EXP., EDUC. STENO.; corr.; reliable. Address J 347, Tribune.

Miscellaneous.

SITUATION WTD—HOMELIKE POSITION, small family; good cook; cheerful disp.; country pfd. Address J 350, Tribune.

SITUATION WTD—YOUNG WOMAN, MEDical student; prefer lab. or Dr.'s office, 9 a. m. to 2 p. m. Address J 348, Tribune.

SITUATION WTD—LADY IN DR.'S OR DENtist's office. Address D O 318, Tribune.

WANTED—MALE HELP.

Stores and Offices.

ACCOUNTANT — MANUFACTURER WHOSE annual output runs into several million is in the market for services of a junior whose knowledge and practice in higher accounting, combined with properly directed ambition and close attention to business would eventually qualify him to fill position as head accountant.

Only man of most sterling quality considered. Must be in good health, well set up and neat in personal appearance, possessing abundant energy, and strictly temperate.

We require man who is courteous and unassuming, but with complete confidence in his own ability.

Your record must indicate settled habit of promptness, and be such as to qualify for surety bond. Some experience in handling large amounts of currency desirable.

Replies must state all usual details, also full business record, beginning and ending salaries, your principal duties in each position, your experience in balance sheet, trial balance, making closing entries, etc.

If now employed, why do you seek to change?

Write freely, for no inquiries will be made until after interview.

State what value you place on your services for ninety day trial, subsequent salary to be strictly on merit. Address H N 529, Tribune.

ACCOUNTANT—BY LARGE AUTO DISTRIButors, for position of assistant cashier; must be 1st class. State salary desired, age, and experience. Must be able to operate typewriter. Address H M 425, Tribune.

ACCOUNTANTS—SEVERAL SENIOR ACcountants, preferably men with experience in public accounting work. Address K 186, Tribune.

ADDRESSERS—EXPERIENCED. 5TH FL., 328 Federal-st.

ADJUSTER—EXPERIENCED, TO HANDLE auto, accident, and health claims; state age, qualifications, and salary expected. Address H M 437, Tribune.

BANK CLERK—NATIONAL BANK IN NEbraska town of 4,000 wants well educated bank clerk, able to act as teller or assistant. Also young woman bookkeeper. Send photograph and state experience. Address D X 11, Tribune.

BILLER—UNDERWOOD OR REMINGTON machine; must be rapid and accurate; steady position; state age, experience, and initial salary. Address H N 224, Tribune.

BILL CLERK—ON UNDERWOOD MACHINE. Must be quick and accurate at figures. Good salary and steady position. Address H N 124, Tribune.

BOOKKEEPER—FIRST CLASS; PREFER one who can operate typewriter; state age, experience, qualifications, how much education, married or single, if subject to draft, give full list of references and names of concerns with whom you have been connected and in what capacity and how long with each concern, salary wanted, phone number; answer in own handwriting; position near Chicago. Address D X 34, Tribune.

BOOKKEEPER—OPENING FOR EXPERIenced bookkeeper between the ages of 21 and 25 yrs. with one of nation's largest and best business houses; at least 3 yrs.' experience necessary; must understand trial balance; excellent opportunity for the man who is capable of improving himself. Answer must state in detail education, experience, age, and initial salary to receive consideration. Address H L 147, Tribune.

BOOKKEEPER—EXPERIENCED; MUST BE fully familiar with journal entries, balances, and analyzing accounts; ledger clerks need not apply. Salary $85 per month. Good opportunity. State fully age, experience, and references. Address H K 550, Tribune.

BOOKKEEPER AND CREDIT MAN—COMpetent, high grade, by machine tool manufacturer in small town out of Chicago; good wages, good prospects; bring references to Room 500 Machinery Hall, 547 Washington-blvd., Feb. 9th, 2 p. m.

BOOKKEEPER — FAMILIAR WITH ACcounting principles; good opening for one desiring position as traveling auditor. Apply Room 1621 First Nat. Bank Bldg., between 11:30 and 4:30 today.

BOOKKEEPER—EXPERIENCED IN MANUfacturing, controlling and general ledger accounts; state experience, salary, and age. Address J 539, Tribune.

BOOKKEEPER AND CASHIER—EXPERIenced; state age, experience, and salary expected; references required. Address J 423, Tribune.

BOOKKEEPER—ASSISTANT; YOUNG MAN; experienced; good steady place for the right party; state age and salary expected. Address H M 430, Tribune.

BOOKKEEPER—WITH FIRE INSURANCE experience; state age, experience, and salary. Address H N 207, Tribune.

BOOKKEEPER—WITH STENOGRAPHIC EXperience. Chauncey Body Corp., 2601 Archer-av.

CLERK—AS TRACER ON FOUNDRY PROduction and clerical work; living on the North Side; by large mfg. concern; must be 18 years of age. Address H N 478, Tribune.

COST ACCOUNTANT—COMPETENT MAN, capable of taking complete charge of costs for institution manufacturing machine tools; good wages; good prospects; bring references to Room 500 Machinery Hall, 547 Washington-blvd., Feb. 9th, 2 p. m.

MALE TEST CLERK—PACKING HOUSE EXperience preferred; 10 hours per day; $18 per wk. Acme Packing, 2226 S. La Salle.

MAN—WELL EDUCATED, 25 TO 30 YEARS of age, with 4th or 5th deferred classification in the draft, who has held a position as assistant in the legal department of a large corporation or who has had a good general business training in which he has acquired and applied some practical knowledge of legal matters. Permanent for the right man. Excellent opportunity. State experience and salary expected. Address H N 475, Tribune.

MAN—WITH EXPERIENCE IN SECURING production costs and in cost accounting. Factory employing one hundred [100] men, located in town of 30,000 inhabitants, 140 miles from Chicago. State salary expected, age, and give references. Address D X 47, Tribune.

MAN—ABOUT 20; TO ASSIST IN BOOKkeeping dept.; good penman and figurer; South Side resident; $12 to start. Address H K 518, Tribune.

MAN—IN INS. DEPT. LARGE MERCANTILE concern; must be experienced in handling fire ins. Apply Room 1621 First Natl. Bank Bldg., between 11:30 and 4:30 today.

MAN—YOUNG, TO LEARN THE STEEL business in old established co.; high school grad. preferred. Address H N 247, Tribune.

MAN—BRIGHT YOUNG MAN AS CLERK IN production department; excellent future. Address H N 480, Tribune.

MAN—YOUNG, STRONG, WILLING, ABOUT 18, for stock work in wholesale house. Address H M 457, Tribune.

MEN—TO DO PEN ADDRESSING. APPLY 605 S. Clark-st., 6th floor.

MILLINERY SHIPPING CLERK.

One who knows millinery goods, to take charge of stock and shipping. Must be experienced; state where employed, age, and salary. Address H N 527, Tribune.

ORDER FILLER—IN SHIPPING DEPARTment; wall paper experience necessary; good salary. Apply Shipping Department, American Wall Paper Co., 825 S. Wabash-av.

ORDER CLERKS—FOR AUTOMOBILE SUPply. BECKLEY-RALSTON CO., 435 W. 39th-st.

SALESMEN—CLOTHING, FOR EXTRA work on Saturday only; must be 1st class; no others need apply; good pay, steady all year. Benson & Rixon Co., 50 W. Washington-st.

SHIPPING CLERK—EXP. MAN FOR FACtory near loop; reply, giving age, experience in full, and salary desired. Address H N 528, Tribune.

STENOGRAPHERS AND TYPISTS—YOUNG MEN. APPLY EMPLOYMENT DEPARTMENT, 40TH-ST. AND S. KEDZIE-AV. CRANE CO.

STENOGRAPHER—YOUNG MAN, TO ASsist as packer, to travel; bring refs; steady position. Apply 318 S. Dearborn-st.

STENOGRAPHER—NOT UNDER 25; $80 per mo. Address J 356, Tribune.

TIMEKEEPERS — 2. EXPERIENCED ON piece work and day work time. American Can Co., 1834 Clybourn-av.

WANTED—MALE HELP.

Stores and Offices.

TIMEKEEPER — MIDDLE AGED MAN, IN factory employing about 200; must be capable and industrious; ref.; advise salary desired. Address H M 440, Tribune.

WRAPPING CLERK—FOR WRAPPING PARcel post and express packages. Apply W. M. Welch Mfg. Co., 1516 Orleans-st.

YOUNG MAN—GOOD AT FIGURES, FOR payroll and stockkeeping; state age, experience, and salary expected. Address H N 122, Tribune.

Executives and Managers.

SALES MANAGER—A1, BY LARGE STAMPing factory that is well equipped to handle full line of stampings and screw machine products; splendid opening for man who will make good; this is a high grade proposition; don't answer unless you can qualify; must be available promptly, have first class references and call for interview; give past connections and full details in first letter. THE ZEIGLER MFG. CO., Alexandria, Ind.

MILLINERY BUYER.

For popular priced out of town department. Must be a live wire, know how to trim windows, write ads, and take care of floor. The right man can get good salary and commission. State age, experience, where employed, how long, and salary. Address H N 526, Tribune.

MANAGER—MANUFACTURER OF ATHletic underwear wants manager for power sewing machine adjustment department, to take charge of four factories; only thoroughly experienced men need apply. Address D K 25, Tribune.

MAN—OVER 31, EXPERIENCED IN BUILDing products preferred; to take charge promotion department with large manufacturing company; unlimited opportunity; complete information must accompany application. Address D O 4, Tribune.

MAN—OVER 31, WITH SALES EXPERIence and technical knowledge ventilation, for manager ventilation department large growing manufacturing company; complete information must accompany application. Address D O 6, Tribune.

FOREMAN—EXPERIENCED CORNICE SHOP foreman; must be able to handle men; indoor work only; steady employment; give age and experience. Address D O 7, Tribune.

Boys—Office and Factory.

AUTO BOYS

For South Side; must be 16 years old; bring school certificates.

Apply Retail Shipping Room.

CARSON PIRIE SCOTT & CO.

AUTOMOBILE AND DELIVERY BOYS.

APPLY 14TH FLOOR.

MANDEL BROTHERS.

BOYS.

Good advancement. Splendid future.

SWIFT & CO., GENERAL OFFICES, UNION STOCKYARDS.

Excellent working conditions. Continuation school in office.

BOYS.

BOYS, LIGHT FACTORY WORK.

Opportunity to work into trade. We can use at once 3 hustling young fellows, 17 to 19, who come well recommended; excellent chance to work into better position.

HART SCHAFFNER & MARX
24 S. FRANKLIN-ST.

BOYS.

Neat, intelligent boys. Must be 16 years of age.

D. B. FISK & CO.,
225 North Wabash-av.

BOY — SPLENDID OPPORtunity for advancement; must be over 16 years of age. BLACKSTONE SHOP, 630 S. Michigan.

BOYS—17 YEARS OF AGE, TO WORK IN an ideal sanitary factory, centrally located, transportation good, exceptionally good opportunities to those who are mechanically inclined; no experience necessary. You will receive instructions from a competent mechanic; steady work and good pay for those who are capable and willing; must have school and age certificates. Felt & Tarrant Mfg. Co., 1717 N. Paulina-st.

BOYS—AT ONCE, 17 YEARS OF AGE, ON close, accurate work, such as lathe work, drill press work, milling machine work, lapping and burring work, assembling work, and miscellaneous work. Must have school and age certificate. Felt & Tarrant Mfg. Co., 1717 N. Paulina-st.

BOY WANTED—AT ONCE. R. 510, 616 S. MICHIGAN.

BOY—STRONG, TO WRAP PACKAGES IN shipping room in printing office; also errand boys; steady positions; 48 hours; opportunity for advancement. Neely Printing Co., 412-20 Orleans-st.

BOYS—17-19 YEARS OLD, FOR VERY small, accurate assembling and bench work in an ideal, sanitary factory. Must have school and age certificates. Apply 1st Floor, 1717 N. Paulina-st., 1 blk. north of North-av.

BOYS—AMBITIOUS, OVER 16, TO LEARN cutting trade in large wholesale tailoring house; pay while you learn; a very good future with rapid advancement. STRAUSS BROS., 1027 W. Van Buren-st.

BOYS—OVER 16, FOR FILING AND GENeral office work; good prospects for advancement. Permanent positions. REID, MURDOCH & CO., Clark-st. bridge.

BOY—HAVE OPENING FOR BRIGHT, clean cut office and errand boy; good chance for advancement. Apply Rm. 1092, 208 S. La Salle-st.

BOYS—FOR LIGHT ASSEMBLY WORK; AGE 16 years or over. H. G. SAAL CO., 4410 Ravenswood-av.

BOYS—25, CLEAN FACED YOUNGSTERS, age 12 to 14, who want to earn real money; after school work. Room 820, 338 S. Dearborn-st.

BOY—FOR RAILROAD OFFICE; WILLING worker; $30 to start. Room 200 Grand Central Station.

BOY — TO TAKE CARE OF TOOLS AND stockroom; must be reliable and come well recommended. 1611 Prairie-av., 3d floor.

BOY—OVER 16 YEARS OLD, FOR OFFICE work; good opportunity for future. Apply Room 302, 231 N. Wells-st.

BOY—BRIGHT, TO RUN ERRANDS; MUST have working certificate. Chicago Pump Co., 906 W. Lake-st.

BOYS—16-17 YEARS OF AGE, FOR FILES; $30 to start; rapid advancement. Address H M 159, Tribune.

BOY—ERRAND, 14 OR OVER; $7 WEEKLY. Acme Sales Co., Famous Bldg., Madison and Halsted-sts.

BOY—ERRAND, FOR DELIVERING CANDY packages. Apply SPOEHR'S, 305 N. Wells-st., cor. South Water.

BOY—OFFICE BOY, 16, EXPERIENCED preferred; grade or high school. 2117 Conway Bldg.

BOY—FOR ERRANDS IN PRINT SHOP OVER 16; good wages. 4th floor, 624 W. Adams.

BOYS—MACHINE SHOP; OVER 16. THOMPSON & BREMER, 850 S. Canal.

ELEVATOR BOY—COLORED; MUST BE neat; bring refs. Apply 32 S. State-st. H. FRIEND.

MEN—BRIGHT, YOUNG, BY LARGE BANK; 16 to 18 years of age; grammar school graduates; permanent employment and unusual opportunities for advancement. Address H 492, Tribune.

OFFICE BOY—ABOUT 15 OR 16 YEARS old; must have working certificate. General Electric Co., 10th Floor Monadnock Bldg. See Mr. Goodrich.

OFFICE BOY—INTELLIGENT, NEAT APpearing. See Mr. Stocking, Southwest corner 15th and Laflin-st.

OFFICE BOY AND MESSENGER—IN BROker's office; must come well recommended. Address K 195, Tribune.

OFFICE BOY—GRAMMAR SCHOOL GRADuate; railroad, general office, $28 month. Address H M 418, Tribune.

WAGON AND AUTO BOYS—

Over 16 years of age, living in all parts of the city. Apply Shipping Room.

THE FAIR.

WAGON BOYS—16 YEARS AND OVER; SALARY $8 PER WEEK; STEADY EMPLOYMENT. CHAS. A. STEVENS & BROS., STATE-ST., NORTH OF MADISON.

WANTED—MALE HELP.

Professions and Trades.

ADVERTISING—WELL ORGANIZED MIDdle west advertising agency, established eighteen years and handling large national accounts, wishes to add to copy staff a thoroughly competent writer, one capable of planning and handling complete campaigns, preparing sensible, snappy, sales-making copy for advertisements and trade literature. Applicant must have agency experience, good refs., be able to show samples which demonstrate ability; state salary desired, give full details regarding exp.; permanent position for right man. Address D O 2, Tribune.

ADVERTISING COPY MAN—PERMANENT position with advertising agency to plan, lay out, and write direct sales literature and newspaper ads; prefer man with agency or newspaper experience; original, forceful, analytical writer. SIMMONDS & SIMMONDS, 422 S. Dearborn-st.

APPRENTICE—WITH ELECTRICAL OR MEchanical shop experience. Francis & Nygren Foundry Co., 2542 Fillmore-st.

ARTISTS—SEVERAL 1ST CLASS MECHANical retouchers. Columbian Engraving Co., 115 W. Harrison.

ARTIST—1ST CLASS, ALL AROUND PEN and ink man. C. P. ZACHER & CO., 180 N. Market-st.

ASSISTANT FOREMAN—MUST BE EXPERIENCED IN MAKING AND ASSEMBLING LIGHTING FIXTURES; MARRIED MAN PREFERRED. ANSWER IN WRITING, STATING AGE, EXPERIENCE, AND SALARY EXPECTED. ADDRESS H N 208, TRIBUNE.

AT ONCE — LOCOMOTIVE MACHINISTS, machine cleaners and car repairmen for steel cars; experienced men only need apply. Penna. R. R. Free Employment Bureau, 10 So. Canal-st., Chicago.

AUTOMATIC SCREW MACHINE OPERAtors, tool and die makers, wood and metal pattern makers, tool designers on jigs, fixtures, tool and die work; excellent working conditions; new buildings and equipment; highest wages to competent men; state age, nationality, full experience; communication confidential. "Delco" Employment Office, Dayton, O.

BENCH AND LATHE HAND—ARMSTRONG BROS. TOOL CO., 335 N. Francisco-av.

BOILERMAKERS, BOILERMAKERS' HELPers, and Layer Out—Good wages and steady work. Apply at once. Acme Boiler and Tank Co., 48th and Morgan.

BOILERMAKERS—OUT OF TOWN, STEADY work, good wages; transp. supplied. 335 Old Colony. Harrison 5923.

BRADLEY FORGE HAMMER MEN—TWO. A. C. & F. Co., 2503 S. Wood-st.

BRASS FINISHERS—FOR FOX LATHE work; permanent position. Call Rogers Park 570.

CANDY ROLLER BOY—EXPERIENCED. Steady work. Good wages. Apply SPOEHR'S, 305 N. Wells-st., cor. South Water.

CHAUFFEUR—EXPERIENCED, FOR PARCEL DELIVERY CARS. CHAS. A. STEVENS & BROS., STATE-ST., NORTH OF MADISON.

COMPOSITORS—UNION; TARIFF WORK. F. J. Riley Printing Co., 501 S. La Salle.

COMPOSITOR—TWO-THIRDER, UNION. 501 S. La Salle-st. F. J. Riley Printing Co.

CUTTER — EXPERIENCED WITH DRAW knife, to work on women's neckwear. Owen Towsley & Co., 212 S. Franklin-st.

DRAFTSMAN.

First class patent office draftsman for permanent position in the middle west. Capable of intelligently preparing a set of drawings from start to finish. One familiar with adding or typewriting machines preferred. Submit full particulars and samples of work, also salary desired. Address H H 455, Tribune.

DRAFTSMAN—PACKING HOUSE EXPERIence, for South American packing plant, preferably man not subject to military service; excellent opportunity conscientious worker; possibility important promotion for right man; give full details experience, education, salary expected first letter. Address D O 3, Tribune.

DRAFTSMAN—TOOL; HIGH CLASS; GOOD pay; steady work; must leave city; railroad expenses paid. Apply Supt.'s Office, 2301 S. Michigan-av.

DRAFTSMEN—ON RAILROAD VALUAtions; salary $75 to $110; state experience and send sample of work. Address H N 70, Tribune.

DRY CLEANER HELPER AND SPOTTER—Cook & McLain, 820 E. 39th-st. Drexel 1349.

ESTIMATOR — FOR GENERAL WORK; state experience and salary desired. Address H M 421, Tribune.

FEEDERS—FOR JOB AND COLT'S PRESSes; reliable, steady men; good pay, with chance for advancement. 4433 Ogden-av.

FEEDER—EXPERIENCED MIEHLE PRESS. Chicago Label & Box Co., 312 N. May-st.

FIRST CLASS OXY-ACETYLENE WELDER—With experience in making torches, exempt from army service, can learn of good opportunity. Address D O 9, Tribune.

FOREMAN—COAT SHOP, EXPERIENCED, capable of taking entire charge of large wholesale coat shop making average of 6,000 coats weekly. Must be able to hire and procure all help as well as to keep up both quality and output. We want a man who is no experiment but who is already making good in a similar capacity. For such a man we offer unlimited possibilities. State full experience, present and past employment, salary wanted, and all other particulars in first letter, or no attention paid. Strictly confidential. Address H K 449, Tribune.

FORGERS — TO MAKE MARINE ENGINE forgings under 6,000, 4,500, and 1,500 pound steam hammers; not a drop forge shop but all flat die work; give references; good wages. General Ordnance Co., Denver, Colo.

GLASS BEVELERS—ROUGHERS, EMERY, smoothers and polishers; highest wages; steady work. Address D X 40, Tribune.

HIGH SCHOOL GRADUATES.

A limited number of technical and commercial 4 yr. graduates will be placed on student courses, which give special training along particular lines, such as production, inspection, accounting, and efficiency work.

Personal application should be made as early as possible at the employment office, 48th-av. and 24th-st.

WESTERN ELECTRIC CO., INC.

J. & L. SCREW MACHINE OPERATOR—Prefer one experienced on double spindle machine. 361 W. Superior-st.

LATHE OPERATORS.

Competent men, for accurate work. Apply 8-10 a. m. Albaugh-Dover Co., 2100 Marshall-blvd.

LATHE HANDS—FIRST CLASS, ON 24 IN. and 18 in. machines. Apply Chgo. Engineering and Machine Works, 360 E. Grand-av.

LATHE HANDS — EXPERIENCED MEN only, for accurate work. 361 W. Superior-st.

MACHINISTS WANTED

FOR PERMANENT POSITIONS OUT OF TOWN. NO STRIKE. MUST BE FIRST CLASS. FOR BIG LATHES, TURRET LATHES, HORIZONTAL BORING MILLS, MILLING MACHINES, ASSEMBLERS, TOOL MAKERS. STATE WHETHER UNION OR NONUNION. GOOD WAGES. CAN MAKE BIG MONEY. ADDRESS J 114, TRIBUNE.

MACHINE DESIGNERS.

First class machine designers, on small complicated work, for permanent position in the middle west. Those familiar with adding or typewriting machines preferred. State full particulars of former employment, qualifications, and salary desired. Address H H 459, Tribune.

MACHINISTS—WITH SOME EXPERIENCE at toolmaking; also planer hand. Address H N 518, Tribune.

MACHINIST—MUST BE FIRST CLASS; only one who wants steady work need apply. Consolidated Wafer Co., 2622 Shields-av.

MACHINIST—FIRST CLASS, AT ONCE; none but first-class need apply. 644 W. Randolph-st. Eric J. Strand Mfg. Co.

MACHINISTS—FIRST CLASS; A1 REF. 850 S. Canal, 4th floor.

MACHINIST — ALL AROUND EXP. MAN; good wages. R. 1114, 127 N. Dearborn.

MAN—ONE FAMILIAR WITH CONSTRUCtion and managing of reverberatory furnace for smelting brass and copper residues. Exceptionally good opportunity for right party. Address D K 15, Tribune.

MAN—CHARGE ELECTRIC TRUCKS AT night; one with some mechanical experience preferred. Phone Calumet 131 or call at 337 Alexander-st.

MEN—4 EXP., CAPABLE OF READING micrometer accurately; those owning theirs preferred; work is gauging steel. Apply Steel Sales Corporation, 408 N. Jefferson-st., after 9 a. m.

MOLDER — FOR MAKING PATTERN plates; must be 1st class man; will pay fare to our Beloit, Wis. foundry. Stewart-Warner Speedometer Corp., 1828 Diversey-parkway.

MULTIGRAPH OPERATORS AND GORDON Feeders—20th Century Press, 24 S. Clinton.

NIGHT ENGINEER—EXPERIENCED WITH Corliss engine, direct current dynamos, and motors; work 6 nights a week; state age, experience, and give references; $23 per week. Address H M 104, Tribune.

OPERATOR—FOR BIGNALL AND KEELER pipe machine. Address H J 170, Tribune.

PAINTERS—AUTOMOBILE, FIRST CLASS; good wages; steady work year around. The Mann-Aldrich Carriage Co., 1300 Lincoln-st., Denver, Colo.

PAPER CUTTER AND SHIPPING CLERK—First class. H. C. Sherman & Co., 508 S. Dearborn.

PATTERN MAKERS — SEVERAL WOOD and metal; good wages and steady work. ADVANCE RUMELY COMPANY, Laporte, Indiana.

PAPER CUTTER—EXPERIENCE ON WAXED paper preferred. Apply to J. E. LUX, Central Waxed Paper Co., Central-av. and Taylor.

PHYSICIAN—REGISTERED IN COLORADO, experienced in specialty practice, to work in established office on salary or commission basis; permanent. Address D X 39, Tribune.

PHONOGRAPH MOTOR ASSEMBLERS — Must be experienced. Krasberg Mfg. Co., 412 Orleans-st.

POLISHER—WATCH CASE. MUST BE steady workman. Address Meyer Jewelry Co., Boley Bldg., Kansas City, Mo.

WANTED—MALE HELP.

Professions and Trades.

PRESSMAN—FOR CUTTING AND CREASing folding boxes; must be a high grade man; also one familar with two color Hoe printing attachment; give reference, experience, age, and salary wanted in first letter. Address H N 496, Tribune.

PRINTER-PRESSMAN—AT $18. ADVANCE, Algona, Iowa.

PUNCH PRESS OPERATORS — EXPERIenced hands. H. G. SAAL CO., 4410 Ravenswood-av.

PUNCH PRESS HAND—ARMSTRONG BROS TOOL CO., 335 N. Francisco-av.

TOOL AND DIE MAKER—FIRST CLASS ON fine small work. 1717 N. Paulina-st.

TOOLMAKER — FIRST CLASS TOOL AND die maker; prefer those who are accustomed to making jigs and dies for small interchangeable parts; steady employment and good pay all year around. Apply Findeisen & Kropf Mfg. Co., 21st and Rockwell.

TOOL AND DIEMAKERS—A1 MEN, ACCUStomed to accurate work on small jig fixtures and compound dies. H. G. SAAL CO., 4410 Ravenswood-av.

TOOL MAKER—ARMSTRONG BROS. TOOL WORKS, 335 N. Francisco-av.

TOOLMAKER—EXP. STEADY MAN; BEST pay. R. 1114, 127 N. Dearborn.

TRIMMER — ASSISTANT, IN TRIMMING room, not over 20 years. COHN, RISSMAN & CO., 418 S. Wells-st.

TUBE BENDER—EXPERIENCED. IMPErial Brass Mfg. Co., 1200 W. Harrison.

WANTED FOR GOVERNMENT PLANT.

FIRST CLASS MACHINISTS AT 65C PER HOUR, AND FIRST CLASS TOOLMAKERS AT 70C PER HOUR TO START. STEADY WORK, 6 DAYS PER WEEK; NO LABOR TROUBLE. APPLY AT 604 S. CLARK-ST. 10 TO 11 A. M. AND 7 TO 9 P. M., THIS WEEK ONLY.

Farm and Garden Help.

FARM HAND—SINGLE, EXPERIENCED; near Chicago. Box 52, Cedar Lake, Ind.

Pharmacists.

ASSISTANT REGISTERED pharmacist. Apply mornings, superintendent's office, 8th floor.

THE FAIR.

Salesmen, Solicitors, Etc.

ACCIDENT AND HEALTH SALESMEN—Whole-part time; good comm.; Ill., Ind., Mich., Minn., Wis.; comb. policies. General Accident Co., 1811 Insurance Exch.

ACCIDENT AGENTS WANTED—ILL., WIS., and Ind.; modern policies; liberal contract. Chicago Bonding Insurance Co., Chicago.

ANOTHER MAN

wanted who is capable of interviewing business men on an approval proposition; $50 to $100 per week if your mentality is right. Also opportunity to manage business in other large cities. HENRY H. WHITE, 1124, 202 S. State-st.

ARE YOU THOROUGHLY SATISFIED?

Chicago's greatest North Side subdivision will be open shortly; 80 blocks, wonderful business streets; all improvements; ideal transportation; another Ravenswood; opportunity for salesmen; experience not necessary. Address H B 126, Tribune.

MEN—WANT 3 MEN OF ABILITY TO JOIN an organization on a dividend paying basis, passed the blue sky laws of Ohio and Illinois; some men are earning as high as $800 weekly. For appointment phone Randolph 5184.

MEN—TO LEAVE CITY AT ONCE; EXPErience not necessary; salary and expense or commission. 509 S. Wabash-av., 4th floor. Ask for MR. GROOM.

MR. SALESMAN—

Are you in a rut and tired of earning a mere pittance that barely supports you? Have you brains, education and ability that you can offer to a master sales mgr. and soon enjoy an income that will average $150 per week, and stay in Chicago? If so call on me about 10:30 a. m. and get acquainted. Show me and I will show you. I. W. JOHNSTON, 1228 First Natl. Bank Bldg.

SALESMAN WANTED—

Owing to enlistments we have a few vacancies in our selling force for both Chicago and outside territory, which must be filled quickly; if you are a salesman in any line, of good address, at least 25 years of age, and can prove your ability, you can make permanent connections with our organization; must be sober; transportation and drawing account. Sales Dept., 920 Manhattan Bldg.

SALESMEN — FINANCIAL HOUSE HAS opening for five more $1,000 per month stock salesmen to follow up live leads, costing from $10 to $15; strong selling issue; going company; active indorsement many leading men; issue approved by Securities Commission, Michigan and Iowa; liberal commission with bonus; a regular weekly salary later. Address SALES MANAGER, 624 Otis Bldg., Chicago, Ill.

SALESMEN—A LARGE CONCERN is in the market for several clean cut men to fill salesmen's position; to qualify must be honest and aggressive; $10 PER DAY CUSTOMERS; AUTOMOBILE EXPENSE ALLOWANCE GIVEN. No salary. MR. AUSPITZ, GENERAL MANAGER, 849 First Nat. Bank Bldg.

SALESMAN FOR STORE EXHIBITS.

We can use high grade salesman for our exhibits in city and outside territory; liberal education, neat, sober; large money for right man. Encyclopedia Britannica, 202 S. Michigan-av.

SALESMAN.

WE REQUIRE A HIGH CLASS MAN FOR SPECIAL EXHIBIT WORK; MUST HAVE LIBERAL EDUCATION, NEAT AND SOBER. OUR PRESENT PLAN OF OPERATION DEMANDS A MAN WITH A CLEAN RECORD. H. S. HARTMAN, 917 MANHATTAN BLDG.

SALESMEN—EXCLUSIVE TERRITORY FOR limited number of high grade, energetic salesmen; well established, well known complete line of scales; fine contract; liberal commission; bond required. Detroit Automatic Scale Company, Detroit, Mich. Chicago office, 178 N. Dearborn-st. Phone Central 7157.

SALESMAN—WE REQUIRE A WELL EDUcated, forceful salesman over 30 for the sale of live educational proposition in Chicago; a big money proposition good for many years; commission basis; fullest co-operation and assistance; state experience and give phone number. Address H N 99, Tribune.

SALESMEN AND MANAGER—SUB. DIV. men if you want the best proposition in Chicago investigate; costs you nothing to talk it over. We can show you. JACOBI & McLAREN, R. 308, 81 E. Madison-st., cor. Michigan.

SALESMAN—WE REQUIRE THE SERVICES of three neat appearing, educated young men, between 21 and 35, for our outside sales department. Permanent positions. $30 weekly to right men. 3227 S. La Salle-st., Room 635, cor. Van Buren. Call 9:30 and 2.

SALESMEN—TWO LIVE WIRE MOTOR truck salesmen wanted; only experienced men need apply; best selling line, immediate delivery; liberal commissions and drawing accounts to men with records. J. A. HENRI, 1702 Michigan-av.

SALESMEN—ENERGETIC—

We offer a clean, money making proposition; com. and good guarantee; ref. required. Don't answer unless willing to run down 10 live leads daily. Address J 300, Tribune.

SALESMAN—EXPERT, WITH AUTO, TO sell our $1 special bargain box assorted toilet soap in the large offices and factories in the loop district; large salary earned. CROFTS & REED CO., 418 N. Claremont-av.

SALESMEN—OF GOOD EDUCATION, CLEAN record, pleasing and strong personality, will find with us a permanent position, with greater opportunity and larger income. Call 517 Lumber Exchange after 9:30 a. m.

SALESMAN — SPLENDID OPPORTUNITY for a young man who is a convincing talker on the telephone in a legitimate brokerage office. Apply 208 S. La Salle-st. FRIEDMAN & CO.

SALESMEN AT ONCE

Who can successfully fill a position in large corporation. J. J. MACKAY, 343 S. Dearborn-st., Suite 317 Fisher Bldg.

SALESMEN—NEW PROPOSITION, INdorsed by reputable Chicago state bank. $10 commission on $30 contract. Good for $100 a week. M. LAZARE, R. 1016, 220 S. State.

SALESMEN—TO SELL ELECTRIC VACUUM cleaners to homes; salary and commission. Call the Frantz Premier Co., 1039 Wilson-av. or 852 E. 63d-st.

SALESMAN—WANTED—YOUNG MAN, ENergetic and willing to work; will train and assist with sales; must furnish A1 references. Bleno Motor Co., 6047 Cottage Grove-av.

SALESMEN—TO SELL LATEST IMPROVED gas light for new heat unit gas; middle aged men preferred; salary and comm. WELSBACH CO., 629 Washington-blvd.

SALESMEN—PHOTOGRAPH COUPON. Neatly dressed men; best proposition in city; pay every night. The Northland Studios, 19th floor Majestic Theater Bldg.

SALESMEN—ACCIDENT AND HEALTH INsurance; liberal agency contracts; city and country. Merchants Life & Casualty Co., R. 955, 29 S. La Salle-st., Chicago.

SALESMEN—SELL NEW SPEC. TO MERchants, city, country; ret. $25, your profit $12.50. Call or write L. A. Calvin, 20 E. Jackson.

SALESMEN—CAPABLE OF MAKING $100 per week up; live leads and every assistance furnished. Address G T 294, Tribune.

SALESMEN — COMMISSION; NO STOCK proposition. Call 1206 Rector Bldg. after 9 o'clock.

SALESMEN—OPENING FOR LIVE SALESman with old financial house; big earnings; excellent future. Address E X 104, Tribune.

SALESMEN—CITY; NEW AUTO SPECIALty; on commission. Room 609, 25 N. Dearborn.

SALESMEN—VICTROLA; PERMANENT POsitions; must be experienced. Ask for Mr. Ridgway, Cable Piano Co., 53 E. Jackson-blvd.

SALESMEN—SUSPENDER; EXPERIENCED; side line. Address G D 301, Tribune.

SALESMAN—SALARY AND COMMISSION. Wentworth 5815.

WANTED—MALE HELP.

Salesmen, Solicitors, Etc.

SALESMEN—OPPORTUNITY.—

I am assistant to the General Sales Manager of large real estate operators of a well established reputation. Besides millions of dollars' worth of properties we are handling, we have purchased a large tract which we are developing to meet the requirements of workingmen engaged in manufacturing war supplies. I am ordered to employ several salesmen who will be given permanent connection with this organization. Real estate experience is not necessary.

PERCY WILSON,
Assistant General Sales Manager,
Care FRED'K H. BARTLETT & CO.,
69 W. Washington-st. Randolph 3751.

SALESMEN—ONE OF AMERica's largest corporations has exceptional opportunities for high grade salesmen on commission basis; suitable guarantee while learning the line. Call before 10:30, Rm. 1510 Steger Bldg.

SALESMEN—

We will open three new subdivisions soon which will require more salesmen added to our sales organization. It is not necessary for you to be an experienced subdivision man or have sales experience. We teach you. All or part time. This is an opportunity for you to learn a permanent and well paying business. Call Room 818 First Nat'l Bank Bldg., 68 W. Monroe-st. Open evenings until 8 p. m. H. W. ELMORE, General Manager.

SALESMEN — THREE WIDE AWAKE, whose earning capacity is at least $5,000 per year; for such parties we have exclusive territory in which to sell a new patented electrical device; thousands sold now; small amount required to carry stock; if you are such a man we want to connect with you. Call after 10; if you are broke or a chair warmer, don't take up our time. Drake Electric Works, 19 S. Wells-st.

SALESMEN WANTED—WE WANT MEN with personality of proven sales experience who will work conscientiously. To such men we can make an exceptionally profitable proposition. Fakers and floaters need not apply. We will hire only men who will qualify and do justice to a high grade proposition. Phone Harr. 8739 for appointment. A. D. O'NEILL & CO., 208 So. La Salle-st.

SALESMAN—WE WANT A MAN WHO IS experienced in selling addressing, duplicating typewriters, adding machines or along that line, to sell our Drex-All Addressing equipment; to the right man we have a good city territory which means an exceptional good paying proposition. Drop in and talk it over. STICKNEY & MONTAGUE, 180 N. Wabash. Randolph 7652.

SALESMEN—ATTRACTIVE OPENING FOR experienced stock salesman; two unusual propositions; one in city and one in small towns near Chicago, working through leads developed by local agents; established Auto Truck Company now making money, enlarging to provide for spring business; permanent connections, liberal commissions; no advances. Address H K 551, Tribune.

SALESMEN—WE EMPLOY A LARGE NUMber of men who are earning $100 per week and more; have room for three more for Chicago; if you have selling ability we can offer you permanent, congenial position with large income and rapid promotion to executive position. Call after 9:30 a. m. 807 Harris Trust Bldg.

SALESMEN—I CAN USE TWO 1ST CLASS salesmen on a high grade proposition extensively advertised and quick money getter. If you are accustomed to large earnings and have the work habit and looking for something which is stimulated by war conditions, see Sales Manager, 117 N. Dearborn-st., Room 707. Hours 10 to 1.

SOLICITORS—PUBLISHERS PAY $25 PER week to men who average five orders per day on monthly payment magazine club. See our quick selling combination; experience unnecessary. Room 401, 5 N. La Salle-st.

SOLICITORS—TEN, EXPERIENCED, NEWSpaper and magazine, city and road work; attractive easy payment Home Reading Magazine Club. Apply Mother's Magazine, 30 N. Dearborn-st., R. 515.

SOLICITORS — ADVERTISING, NEATLY dressed; big money; leads furnished. Apply between 1 and 3 Saturday afternoon. Rm. 1009, 538 S. Dearborn-st.

THIS ADVERTISEMENT IS A MESSAGE

to the young man who wants to sell a product which will absolutely command all the enthusiasm he possesses.

The man we seek must be between 21 and 25 years of age, of better than ordinary appearance and education, and draft exempt.

The position offered will give to such a man a sales training and an opportunity to develop his ability where it will eventually bring him splendid returns.

It will take a good man a year to learn the business, but we will pay him a moderate salary while learning.

In answering, state briefly age, single or married, schooling, previous experience, if any, and present earnings. Address G X 548, Tribune.

WANTED—BY JOBBING hardware house, experienced and tried salesman. Address Box 224, Des Moines, Iowa.

WANTED—A GENERAL SALES AGENT TO take our agency in Chicago. 523 Cent. Nat'l Bank Bldg., St. Louis, Mo.

WE HAVE AN OPENING

For a high grade specialty salesman; must give good references; salary and commission.

Corona Typewriter Sales Co., 12 So. La Salle-st.

Agents.

YOU HAVE AN OPPORTUNITY TO INcrease your income by selling accident and health insurance policies for a reliable company; 36 years in business; work easily learned; income sure. H. G. HINKLEY, Hotel La Salle, Chicago.

AGENTS—TWO FOR PRICE OF ONE. Wired brushes, mops, and dusters; over 100 kinds. MILLS & MILLS, Fisher Bldg., Chgo.

Miscellaneous.

EXPERIENCED WINDOW washers. Apply mornings, superintendent's office, 8th floor.

THE FAIR.

MEN — EXPERIENCED, FOR SHIPPING dept. Apply

FRANK HUEBNER,
E. J. BRACH & SONS,
365 E. ILLINOIS.
Pugh Terminal, Section D.

MAN — YOUNG, AGE 25-35, WITH SOME selling experience preferred; our plan is unique and we train our men thoroughly; must have at least a high school education; neat, sober, etc. See MR. BRAINERD, 918 Manhattan Bldg., 431 S. Dearborn.

FREIGHT HANDLERS.

Railway express; good salaries; steady positions. Apply to Mr. Shinnick, Wells-Fargo & Co., Express, 3d floor, 932 Plymouth-ct.

WE WISH TO MEET MINISTERS OR teachers under 50, looking for dignified congenial traveling positions, paying $150 to $300 per mo.; R. R. fare, expenses advanced. HOWARD SEVERANCE CO., 305 W. Monroe.

COOK AND CHAUFFEUR—MUST BE OVER draft age; single man preferred; Japanese considered; position permanent and in the country; references required. Address D O 11, Tribune.

MEN—TO SOLICIT AND COLLECT LIFE INsurance on west side, age 25 to 40 years; $19 per week and commission. Apply Friday 1 p. m., to MR. O'ROURKE, Prudential Insurance, 160 W. Jackson-blvd.

ASSISTANT—FOR CLAIM DEPT. OF wholesale grocery house; railroad and grocery experience preferred. Give reference and wages wanted. Address J 417, Tribune.

MEN—FOUR, WITH SOME EXPERIENCE packing shoes or stock work. Apply Saturday. Gans-Stevens Mercantile Co., 307 W. Monroe-st.

HOUSEMAN AND CHAUFFEUR—MUST BE over draft age and single man preferred. Position permanent and in the country. References required. Address D K 41, Tribune.

MEN—3, 18 TO 24, COLLEGE OR HIGH school preferred; $65 to $85 to start. MR. SMITH, Room 300, 9 to 11 Friday, 333 S. Dearborn.

MEN—YOUNG, FOR MODELING AND SAMple room; size 36 and 37. Apply COHN, RISSMAN & CO., 418 S. Wells-st.

PACKERS—GLASS AND CROCKERY, EXPErienced. State age, references, and salary to start. Address H N 269, Tribune.

CONDUCTORS—AND MOTORMEN, EXPERIenced, for secret service work on electric railways. Operatives, Box 524, Omaha, Neb.

MEN—YOUNG, ABOUT 18 YEARS OLD, TO work in shipping room; must have experience. WORMS & LOEB, 210 W. Adams-st.

TRUCKERS—TO DO WORK IN WAREhouse. WAKEM & McLAUGHLIN, 225 E. Illinois.

PACKER AND ORDER FILLER—FOR wholesale drug house; $10 to start; permanent. PHILIP A. BORN, 152 W. Kinzie-st.

MAN—WITH SOME EXPERIENCE, TO FILE plates in vault of colortype house; state salary wanted. Address H L 168, Tribune.

WRINGER MAN—PRESBYTERIAN HOSPITAL Laundry Dept., Congress and Wood-sts.

JANITOR—FOR FACTORY. CALL BEtween 11 and 12. 235 S. Irving-av.

WANTED—MALE HELP.

Miscellaneous.

YOUNG MEN,
19 years and over,
TO LEARN
Telephone switchboard installation work; good opportunities for rapid advancement; steady work; pay while learning; $12 a week to start; exceptional opportunity for high school men.
Write or apply in person, 8 a. m. to 12 m.
Western Electric Co., Inc.,
Training School for Installers,
426 S. Clinton-st.

NIGHT WATCHMAN—MUST UNDERSTAND care of horses. Apply WASHINGTON PARK WAREHOUSE, 5241 and Cottage Grove.

ELEVATOR MAN—ELDERLY; SMALL bldg.; $10. Room 206, 25 N. Dearborn.

Employment Agencies.

THE ENGINEERING AGENCY, INC.
ESTABLISHED 25 YEARS.
1601-1602 Monadnock Blk. Ph. Harr. 4058.
DRAFTSMEN AND DESIGNERS
ENGINEERS AND DRAFTSMEN
in
Civil, Mechanical, Electrical, Chemical, Architectural, Manufacturing, and Structural Lines
and
MANUFACTURING EXECUTIVES.
Works Managers, Superintendents, Foremen, Master Mechanics, Costs, Efficiency, Production, Purchasing, and Sales.
NEW OPENINGS.
Master Mechanic, coal mine.....$150-$200
Mech. Dftsmn., South Side.....$100
Asst. Foreman, planer, drill, and bull-dozer work, South Side.....$125
Salesman, power plant trade, Chicago, $1,800
Draftsman, automobile chassis and machine tool work, Chicago.....$150
1662 MONADNOCK BLOCK.

HIGH GRADE MEN.
WE HAVE A NUMBER OF EXCELLENT POSITIONS OPEN
for Accountants, Bookkeepers, Credit Men, Correspondents, Ledgermen, Stenographers, Cost Clerks, General Office Clerks, Shipping Clerks—in fact, every sort of high grade office position.
Every one with the better grade firms. It costs nothing to talk it over or until placed satisfactorily.
SEE US IMMEDIATELY.
NO REGISTRATION FEE.
GLADER AGENCY,
314 Woman's Temple Bldg., Franklin 1914.
108 S. La Salle-st.

BUSINESS MEN'S CLEARING HOUSE.
We ARE THE LARGEST AND BEST DISTRIBUTORS OF HIGH GRADE MEN, EXCLUSIVELY, IN THE WORLD.
We save you $600 to $50,000 per year.
FILING YOUR CONFIDENTIAL RECORD WITH US PLACES YOU BEFORE AMERICA'S HIGHEST GRADE EMPLOYERS.
OVER ONE-QUARTER OF A MILLION PLACED.

BUSINESS MEN'S CLEARING HOUSE,
1408-1924 Republic Bldg.

POSITIONS OPEN AT THE "A. R. B."
Collection Correspondent, A. T. firm, $100; Traffic Clerk, comfy, $80-$90; Shipping Clerk, $80-$90; Bookkeeper, $90-$105; Assistant Bkpr., $75-$80; Bookkeeper, South-west Side, $100-$125; Merchandising dept., $75; Jr. Mechanical Draftsman, $65-$80; Order Clerk, $13-$18; 5 Gen. Office Clerks, $60-$70; 6 Stenographers, $75-$90; Jr. Clerks, $40-$45; 20 Office Boys, $25-$40.
REMEMBER—We do not charge any registration fee.
AMERICAN RAILWAY BUREAU,
[Chicago's Greatest Employment Bureau].
1131 Lumber Exch. Bldg., 11 S. La Salle-st.
Randolph 1049.

HIGH GRADE CLERKS.
BOOKKEEPERS, ASSISTANTS, SHIPPING CLERKS, JUNIOR CLERKS, BEGINNERS, BOYS, BOYS, ETC.
We simply must have more high grade, clean-cut young men to take care of hundreds of positions that are rolling in. Make it your business to be at our offices this morning ready for work.
Let us demonstrate to you what "CRAIG SERVICE" means.
CRAIG AGENCY,
Suite 614 Republic Bldg.,
State and Adams-sts.

500 MEN WANTED.
One of the largest corncerns in the World has asked us to secure 500 men experienced in cabinet making, motor boat or yacht construction; first class men will be paid 60c per hr.; time and half for overtime. Scientific Vocational Counseling Bureau, Room 564, 608 S. Dearborn-st.

FOUNDRY FOREMAN—SOUTH SIDE, $2,100
Designers and Draftsmen, 11 good men on mechanical work, $100-$200 per mo.
Auditors, Bookkeepers, Accountants. See us at once.
H. H. HARRISON & CO.,
19 So. La Salle-st. Room 807.
Phone Majestic 7883.

Y. M. C. A.
EXECUTIVE, SALES, TECHNICAL, AND CLERICAL MEN
GOOD AND BETTER POSITIONS.
Suite 301, Central Dept. 19 S. La Salle-st.
Open daily, Tues. and Wed. evenings, 7-9.

ACCOUNTANTS, $1,500-$3,000; Bookkeepers, $1,500; Ledger Clerks, $18-$22; Stenographers, $75-$85; Checker, $18-$20; Stock Record Clerk, $18; Key Punch Op., $18; Warehouse Man, $75; Office Clerks, $12-$18; Head Timekeeper, $100; Junior Clerks, $8-$10.
Accountants' Cler. Exch., 903, 133 W. Wash.-st.

PURCHASE AGT., $25 UP; BKKPR. (PRODUCE), $25-$35; LEDGER, $18-$22; CORRESP., $18-$20; STOCK, $15 UP; STENO. AND SPANISH, $18; OFFICE (GROC. EXP.), $14-$15; TYP. $12-$15; CLEAN OFFICE, $12-$18; BOYS, $8-$10.
SANGER, 17 NO. LA SALLE.

CLERK AND WIFE, HOUSEKEEPER, $125; 2 waiters for club, $60; colored bell boys; Japanese bell boys, $25; board, and room; bartender, $60, room, and board; pastry cooks and bakers, $80-$60; lunchroom cook, $15; head waiter, $100. Chicago Hotel Agency, 333 S. Dearborn.

ENGINEERS, FIREMEN, MACHINIST, drill and punch press, screw mach., lathe, floor, bench and vise hands, chefs, cooks, waiters, housemen, bell and bus boys, saloon porters, janitors, packers, and handy men.
WASHINGTON EMPLOYMENT AGENCY,
108 W. WASHINGTON-ST.

GOOD POSITIONS FOR STENOGRAPHERS, Bookkeepers, Collection Correspondent, Ledger Clks., Shipping work and boys.
LEAVY EXCHANGE EMPLOYMENT BUREAU,
Suite 451, 80 E. Jackson-blvd.

CHEFS, COOKS, COOKS' HELPERS; BUS, bell, and elevator boys; housemen, saloon porters, janitors, factory hands, engineers, and machine shop help in all lines.
LA SALLE AGENCY, 166 N. LA SALLE-ST.

ASST. SALES MGR. [PKG. HSE. & PROV.], $4,000; Mgr. Mach. Dept., $1; Mech. Draftsman, $25-$30; and others. Come and see. Efficient Service Co., 53 W. Jackson.

OFFICE MAN AND CORRESP., FIRST class, $100; Ledger Clerk, $20; Beginner Steno., $10; Office Boy, $5. King's Agency, 29 S. La Salle-st.

NO JOB, NO PAY. NO JOB, NO PAY.
MANY GOOD OPENINGS
NO JOB, NO PAY. NO JOB, NO PAY.
MORRELL AGENCY, 112 N. LA SALLE-ST.

Free Employment Bureau.

WANTED—MEN PAST 45. NO CHARGE to applicant or employer. Mailing machine operators, $16; bushelmen, $16; service men, garage, $18; toolroom supply clerk, 30 cents; spool clerk, $15; time keeper, $24; laborers, elevated road, $53.30; station porters, $57.50; store sweeper, 26 cents; window washers, $18; dry goods salesmen, $18; janitress, villa, 50 cents; 50 men to sort lumber, 25 cents; strong men, warehouses, freight depots, factories, shipping; engineers, firemen, coal passers, janitors, porters, housemen, elevator operators, shipping clerks, packers, factories, office men. Call 56 E. Randolph, 2d Floor.

MEN—25, PAST 45, TO DRIVE CATTLE; no experience necessary; $65 monthly. Call 56 E. Randolph, 2d floor.

TRADE SCHOOLS.

BIG DEMAND FOR TRAINED MEN—OVERhauling, repairing, driving, electric starters, etc. Day and evening classes. Tuition $25 to $85. Time payments accepted. Positions secured for competent graduates. Write or call for free booklet. GREER COLLEGE OF MOTORING, 1515 Wabash-av. Phone Calumet 2657.

SALESMEN — WRITE OR CALL FOR LIST of openings and how to obtain them; city or traveling. Nat'l Salesmen's Tr. Assn., Suite 444 Monadnock Block, Chicago.

LEARN PROFITABLE PRACTICAL PLUMBING. Plumbing, Motion Picture Operating, Bricklaying. Positions secured; taught by actual practice. Coyne School, 49 E. Illinois-st.

LEARN TO CUT CLOTHES. LETTERS IN big demand; positions pay $25-$50 a week. THE MASTER SCHOOL, 118 N. LaSalle-st.

WANTED—FEMALE HELP.

Saleswomen, Solicitors, Etc.

LADIES—THREE, BETWEEN 25 AND 40, with knowledge of selling preferred, but not necessary, for specialty line to mothers; will take you with me and teach you in two days how to make $25 a week. Apply 3:30 to 5 p. m. MISS McCORMICK, 631 Webster Building, Van Buren and La Salle-sts.

LADIES—SEVERAL HONEST, ENERGETIC, to demonstrate to housewives; easy; salary and commission. Call 10-1 p. m. Room 34, 811 River-st.

SALESLADIES—LIVE AMBITIOUS, RED blooded women, who are willing to work; something new, no competition; live leads and advance if you can qualify; investigate. Apply 10-12. MILLS, 414 N. American Bldg.

SALESWOMEN—3, AMBITIOUS, WHO ARE seeking position where salary is equivalent to earning power. Miss Mendall, E. Madison-st.

WANTED—FEMALE HELP.

Stores and Offices.

ADDRESSERS.

Call At
EMPLOYMENT DEPARTMENT
SEARS, ROEBUCK & CO.

A LIMITED NUMBER OF YOUNG WOMEN FOR LONG DISTANCE TELEPHONE SERVICE.

THE WORK CONSISTS OF THE ESTABLISHMENT OF TELEPHONE CONNECTIONS FROM CHICAGO TO DISTANT POINTS, SUCH AS BUFFALO, PITTSBURGH, NEW YORK, AND SAN FRANCISCO.

APPLICANTS ARE REQUIRED TO FILL VACANCIES CAUSED BY THE INCREASE IN OUR BUSINESS.

YOU WILL RECEIVE SPECIAL TRAINING AND NO PREVIOUS EXPERIENCE IS REQUIRED.

THE WORK IS INTERESTING AND SURROUNDINGS ARE CONGENIAL. SALARY PAID WHILE LEARNING. FREQUENT INCREASES AND UNUSUAL OPPORTUNITY FOR THOSE OF ABILITY. APPLICANTS MUST BE 18 YEARS OR AGE AND THOSE UNDER 23 ARE PREFERRED.

THE WORK IS INTERESTING AND SURROUNDINGS ARE CONGENIAL. SALARY PAID WHILE LEARNING. FREQUENT INCREASES AND UNUSUAL OPPORTUNITY FOR THOSE OF ABILITY. APPLICANT'S MUST BE 18 YEARS OR AGE AND THOSE UNDER 23 ARE PREFERRED.

APPLY TO MISS WESTBY,
R. 54, 111 N. FRANKLIN-ST.

ASSISTANT BOOKKEEPER—YOUNG LADY; must write a good hand and be rapid in figures; temporary position. F. A. HARDY & CO., 10 S. Wabash.

BOOKKEEPER—ASSISTANT, YOUNG LADY, 18 to 24 years old; American; good penman for ledger posting; should be accurate and quick at figures and ability as typist desirable; must come well recommended. Apply after 10 a. m. at
Room 856, 29 S. La Salle-st.

BOOKKEEPER AND STENOGRAPHER—FOR retail lumber yard in the southwest part of city; state age, salary expected, and experience. Address H M 392, Tribune.

BOOKKEEPER — EXPERIENCED YOUNG lady to do set of books. Address J 481, Ederheimer-Stein Co., 215 W. Jackson-blvd.

BOOKKEEPER — ASSISTANT; EXPERIenced. HARRY H. HEYMAN CO., 10 S. Wabash.

BOOKKEEPER AND TYPIST—STATE SALary and experience. Address H R 511, Tribune.

BILL CLERK—ON UNDERWOOD MACHINE. Must be quick and accurate at figures and familiar with stenography. Good salary and steady position. Address H N 477, Tribune.

BILL CLERK—EXPERIENCED; MUST LIVE in South Side; give phone numer. Address H M 160, Tribune.

CHECKER—EXPERIENCED. HARMONY Cafeteria, 328 S. Wabash-av.

CLERK—YOUNG LADY EXPERIENCED IN general office work, with some knowledge of bookkeeping and typewriting; state age, last employer and salary wanted; references. Address H R 447, Tribune.

CLERKS—A FEW GIRLS TO DO INSPECtion and general office work. Apply Reuben H. Donnelley, 633 Plymouth-ct., 2d fl.

CHICAGO TELEPHONE CO.
GOOD POSITIONS FOR YOUNG WOMEN.
STARTING RATE $8 PER WEEK ON COMPLETION OF A 4 WEEKS' COURSE IN OPERATORS' TRAINING DEPT., DURING WHICH TIME WE PAY YOU $7 PER WEEK.
WHOLESOME LUNCHEONS FREE.
EXCELLENT WORKING CONDITIONS.
FREQUENT SALARY ADVANCES.
A PATRIOTIC SERVICE.
YOUNG WOMEN, 16 YEARS OF AGE OR OVER, APPLY AT ROOM 1, 111 N. FRANKLIN-ST.
CHICAGO TELEPHONE CO.

Y. M. C. A.
CLERKS.
GIRLS FOR OFFICE WORK.
Preference given to those having high school education or business training.
WESTERN ELECTRIC CO., INC.
48th-av. and 24th-st.

CLERK—YOUNG LADY, CAPABLE OF TAKing charge of alphabetical file index of one million names. Address G 310, Tribune.

DICTAPHONE OPERATORS.
Experienced dictaphone operator; steady work; good wages; best working conditions.
SPIEGEL-MAY-STERN CO.,
1061 W. 35TH-ST.

FILE CLERK—EXPERIENCED IN FILING addressograph plates; pleasant office; permanent position. Apply 1503 Kesner Bldg., 5 N. Wabash-av.

GIRLS—FOR ADDRESSING AND OTHER OFfice work; must write a neat plain hand; salary $9. Apply 2d floor. ALFRED J. EATS CO., 25 S. Wabash-av.

GIRL—CASHIER, OVER 16 YEARS OLD, with good references; no Sun. work. Apply at Tokio Restaurant, 174 S. State.

GIRL—FOR SMALL OFFICE. CALL ROOM 414, 30 N. Dearborn.

GIRL—FOR LIGHT OFFICE WORK; $2 PER day. Meyer-Both Co., 2214 Clybourn-av.

LADIES—YOUNG, 18-25 YEARS OLD, WITH good education, for permanent clerical positions in large accounting department. Address H N 541, Tribune.

LADIES—YOUNG, WITH SOME EXPERIence, to wait on candy counter; $12 per week. JOHNSON, 51 W. Madison.

LADY—YOUNG, AS TIMEKEEPER IN MANUFACTURING DEPARTMENT OF WHOLESALE CLOTHING HOUSE IN THE LOOP; MUST BE ACCURATE AND RAPID; STATE REFERENCES; EXCELLENT OPPORTUNITY. ADDRESS H N 494, TRIBUNE.

LADY—YOUNG, WHO HAS HAD SOME exp. in bookkeeping, timekeeping, etc., or cost work; must be accurate; prefer one residing on So. S.; in reply give full particulars and state salary desired. Address H M 432, Tribune.

LADY—BRIGHT, YOUNG, TO OPERATE switchboard and sell theater tickets; good salary; must be experienced saleswoman. Inquire Ernst Young, 73 W. Randolph-st.

LADY—YOUNG, FOR GENERAL WORK IN small office; knowledge of bookkeeping and typewriter. 422 S. Dearborn-st.

LADY—YOUNG, FOR GENERAL OFFICE work; quick and accurate at figures. The Pure Food Supply Co., 420 W. 63d-st.

LADY—YOUNG, EXPERIENCED; $10 to start; permanent position; good future. Room 314, 333 S. Dearborn-st.

MAIL ORDER CLERK—HIGH SCHOOL EDucation. Address H M 161, Tribune.

MILLINERY—LESLADY; ALSO SHORT hour girls. 1112 Stevens Bldg.

OPERATOR — ELLIOTT-FISHER. ACCUStomed to doing own extending; permanent position. Detmer Woolen Co., 208 W. Monroe.

SEVERAL YOUNG WOMEN
with bookkeeping experience for ledger clerks; must be well educated, of good appearance, and capable of development; opportunities for advancement are excellent. Reply, giving age, experience, etc. Address H J 828, Tribune.

WANTED—FEMALE HELP.

Stores and Offices.

STENOGRAPHER.

We want a bright, capable young lady in our advertising offices. This is interesting and profitable work with pleasant surroundings. Will pay highest salary. Call at once. Car stops in front of door.
SPIEGEL-MAY-STERN CO.,
1061 W. 35th-st.

STENOGRAPHER AND CLERK—EXPERIenced, well educated, good at figuring, hasling orders, and general office work; one with electrical experience preferred; wages around $15 week, depending on qualifications; small sales office; permanent position; Underwood typewriter. Apply between 2 and 3. Manager Trumbull Electric Mfg. Co., 40 S. Clinton-st., 7th floor.

STENOGRAPHER—AN OLD ESTABLISHED real estate and mortgage investment office requires the services of a competent lady stenographer; neatness and accuracy important; salary $80 to $70. Apply in own handwriting. Address H K 549, Tribune.

STENOGRAPHER — EXPERIENCED, AT ONCE, BY LARGE OUT OF TOWN MFG. CONCERN; GIVE FULL PARTICULARS AS TO EXPERIENCE, SALARY, AND REFS. ADDRESS H M 424, TRIBUNE.

STENOGRAPHER — EXPERIENCED, FOR sales correspondence; must be gentile, high school graduate, and live on North or North-west Side. Give references and state religious denomination. Address H M 324, Tribune.

STENOGRAPHER—HIGH SCHOOL GRADUates with at least one year's exp.; dictation and transcribing only; moderate salary to start; promotion when ability is proven. 1049 Peoples Gas Bldg.

STENOGRAPHER—YOUNG LADY, 20 TO 30 years; must be A1 for general work, including large statements on wide carriage Underwood; $75. Room 1500 Edison Bldg.

STENOGRAPHER—WHO HAS BEEN EMployed in printing, engraving, or advertising lines; excellent opportunity for quick and accurate typist. Apply in writing: Meyer Both Company, 2314 Indiana.

STENOGRAPHER—EXPERIENCED SECRETary; state age, nationality, salary expected; give phone and references, which will not be used unless hired. Address H L 431, Tribune.

STENOGRAPHER—EXPERIENCED; WITH filing experience. Apply N. SIMON & CO., 811 Rees-st., 2 blks. N. of Division, 2 doors west of Halsted.

STENOGRAPHER AND DICTAPHONE OP.—Edison; secretarial; must be educated; experienced; Protestant; under 30 yrs. Address H L 261, Tribune.

STENOGRAPHER—EXPERIENCED IN SHIPping and export business; competent to make and correct Spanish translations; permanent position. Address H L 145, Tribune.

STENO. AND OFFICE ASST.—$12 TO $15; will consider typist; must be beginner's hrs., 9 to 5. Address H M 427, Tribune.

STENOGRAPHER—FOR INSURANCE OFfice; one familiar with Bordereau work; state salary. Address H M 181, Tribune.

STENOGRAPHER — FOR THEATRICAL agency, capable of reading notes accurately. Barnes, 1104 North American Bldg.

STENOGRAPHER AND TYPIST—ALL OFfice work; South Side; state experience and salary. Address H M 354, Tribune.

STENOGRAPHER AND OFFICE WORK—$10 STEADY TO START. GIVE TEL. NO. ADDRESS J 552, TRIBUNE.

STENOGRAPHER—EXPERIENCED, WITH knowledge bookkeeping. Ph. Harrison 5018.

SWITCHBOARD OPERATOR, COMPETENT; must be experienced. Apply HARRIS & CO., S. E. Cor. 21st and Loomis-st.

TYPIST WANTED — GOOD salary; pleasant working conditions.
American Mutual Seed Co.,
1929 W. 43d.

TYPIST—HIGH SCHOOL GRADUATE, READing knowledge of German; about $50. Apply at the College of Medicine, 508 S. Honore, Room 101.

TYPIST—SOME EXP. IN BILLING, MAKING req. shop orders, etc.; good place for right girl. 2902 Carroll-av.

TYPIST—AT ONCE; MUST BE EXPERIenced; hours 8:30 to 4:45. Call 3830 S. Loomis-pl., 9 blks. east of Ashland-av.

TYPISTS—GOOD SALARIES AND BONUS ON exceptional work. Apply REUBEN H. DONNELLEY, 633 Plymouth-ct., 2d fl.

TYPIST AND CASHIER—IN HARDWARE store, West Side; state age and former employers. Address J 474, Tribune.

WANTED — GIRL FOR INclosing catalogues.
SPIEGEL-MAY-STERN CO.,
1061 W. 35th-st.

WE CAN USE THE SERVices of 100 women on our selling force whose household duties will permit them to work between the hours of 11 a. m. and 5 p. m. Apply 8:30 a. m., Superintendent's office, 8th floor.
THE FAIR.

WE ARE IN NEED OF thoroughly experienc'd index and file clerks; $12-$15 per week to those who can qualify. Address H N 225, Tribune.

WOMAN—YOUNG, BY A FIRM OF PUBLIC accountants, capable, well educated young woman who desires to study accounting; must have good knowledge of bookkeeping and must be expert stenographer and typist; excellent opportunity; university graduate preferred; state experience and education fully. Address H M 435, Tribune.

WOMEN—YOUNG, WITH SOME KNOWLedge of shorthand, for employment office; state experience and nationality. Address H N 548, Tribune.

100 WOMEN FOR OUR selling force; experience not necessary. Apply 8:30 a. m., superintendent's office, 8th floor.
THE FAIR.

Household and Domestic.

CARETAKER—FOR BACKWARD CHILD; must be willing to go out of town. Address H M 447, Tribune.

COOK—A COMPETENT WOMAN OR A JAPanese or a Chinese for cook and general housework; references required. Address H L 437, Tribune. Reed-st. Hotel, 2nd fl.

GIRL—EXPERIENCED, GENERAL HOUSEwork; no other need apply. 4513 Dover-st., 2d apt.

GIRL—FRENCH, AS CHAMBERMAID; REFS. required; private fam. MRS. D. B. SCULLY, 649 Irving Park-blvd.

GIRL—GERMAN, STRONG, FOR GEN. hswk.; good pay. J. G. SCHOEN, 1214 E. Marquette-rd.

GIRL—GENERAL HOUSEWORK; 3 IN FAM. Refs. 4442 Hazel, 3d. Sunny. 2794.

GIRL—GEN. HSWK.; SMALL FAM.; GOOD home 7th fl. party. Tel. DAVIS 107 E. 54th.

GOVERNESS—REFINED, EDUCATED WOMan to take charge of 2 boys in school, 7 and 9 years old; best of reference required. Address H M 365, Tribune.

GOVERNESS—EXPERIENCED, FOR GIRLS, age 6 and 11; Chgo. refs.; good wages. 5132 Ellis-av., Apt. 1.

HOUSEKEEPER—COMPETENT, CARE FOR child, parents employed; refs. 126 S. Oak Park-av., Oak Pk. Ph. 3199 Oak Park.

HOUSEWORK—GENERAL; EXPERIENCED or white girl to do washing. Blackstone 5207.

MAID—COMPETENT; FOR GENERAL HSEwork; must have city references; best wages. 421 Oakdale-av. Graceland 2412.

MAID—GENERAL HOUSEWORK; HOME nights. 5447 Tautvesilay-av. 3d. Midway 5300.

MAID—NEAT, COMPETENT, COLORED, AT once, for combination work in private hotel. References. 3227 Cornell-av.

NURSEMAID—EXPERIENCED, FOR CHILD 3 yrs. Phone Riverside 15.

NURSE—GERMAN, AGE 12 TO 16; CALL 8 to 10 a. m. Telephone 6304 Wrightwood.

NURSE—FOR CHILD OF 3 YEARS; BEST references. Phone Wellington 6978.

SCRUB WOMEN—2. PATTINGTON APTS., 700 Irving Park-blvd.

WOMAN—MIDDLE AGED OR ELDERLY woman, to manage apartment in Kenwood; I've a good home to offer to the right party. Work light. Telephone Franklin 4356.

WOMAN—GENERAL HSWK.; ASSIST WITH baby; good wages. Lake View 6840.

Professions and Trades.

APPRENTICES—TO LEARN MILLINERY; paid while learning. 201, 116 S. Michigan.

BINDERY GIRLS—ACCUSTOMED TO TABLE work. Neely Printing Co., 412-20 Oralean.

WANTED—FEMALE HELP.

Professions and Trades.

BINDERY GIRLS—EXPERIenced inserters, coverers, and tippers; also girls to learn bindery work.
W. F. HALL PRINTING CO.,
Kingsbury and Superior-sts.

BINDERY GIRLS—
Heyden Co., 416 S. Dearborn-st.

BINDERY GIRLS—APPLY W. M. WELCH Mfg. Co., 1516 Orleans-st., 2d floor.

BRAIDER — EXPER. ON SWITCHBOARD cord. Apply Kellogg Switchboard & Supply Co., Adams and Aberdeen-sts.

COPYHOLDER — EXPERIENCED LADY; night work; ad. Chicago Typesetting Co., 727 S. Dearborn.

CORSET FITTERS—EXPERIenced; those with department store experience preferred. Apply mornings, superintendent's office, 8th flr.
THE FAIR.

DESIGNER—
On ladies' dresses. BERKENFIELD-PINCUS CO., 206 W. Adams-st.

EYELETORS—EXPERIenced, for government laced leggings.
E. C. COOK & BRO.,
Rear 827 So. Loomis-st.
Phone Haymarket 6700.

FINISHER—EXPERIENCED, SKIRTS AND waists; also sleevemaker. MME. HADLOCK, 1402 Chicago-av. Ph. Evanston 627.

GIRLS OR WOMEN—WE WANT 6 FOR LIGHT FACTORY WORK ON TOILET PREPARATIONS. WE PAY ON PIECE WORK WITH AN ADDITION OF 10% ADDED EACH WEEK; EARNINGS FROM $8 TO $16 PER WEEK. FRANCO-AMERICAN HYGIENIC, 1300 INDIANA-AV.

GIRLS,
OVER 16 YEARS.
WE CAN PLACE A FEW GIRLS WITH HIGH SCHOOL TRAINING IN OUR OFFICES.
APPLY TODAY.
MONTGOMERY WARD & CO.

GIRLS—EXPERIENCED ON power machines; highest wages; steady work.
B. KUPPENHEIMER & CO.,
415 S. Franklin-st.

GIRLS—25, TO WORK IN CANDY FACTORY.
APPLY MR. TERRELL,
E. J. BRACH & SONS,
311 E. ILLINOIS-ST.

GIRLS—EXPERIENCED, FOR GATHERING, inserting, and tipping. Also girls to learn. Blakely Printing Company,
418 S. Market-st.

GIRLS—FOR LIGHT FACTORY WORK. 2049 Van Buren-st.

GIRLS
FOR LIGHT
FACTORY WORK.
Permanent employment and good working conditions.
RAND, McNALLY & CO.,
538 S. Clark-st.

GIRLS—FOR LIGHT ASSEMbling and soldering work; good wages; pay weekly.
APPLY 4TH FLOOR.
328 W. KINZIE-ST.

GIRLS—FOR BINDERY WORK IN WALL paper house; pleasant surroundings; salary $9.
AMERICAN WALL PAPER CO.,
825 S. Wabash.

GIRL—HANDY WITH NEEDLE CAN LEARN easily, or experienced sewers for the mfg. of inverted mantles; clean, light factory; excellent working conditions; good pay. Aller Light Co., 430 S. Green.

GIRL—WITH HIGH SCHOOL TRAINING, for science work in our laboratory. Give references. Address H M 490, Tribune.

GIRLS—FOR FACTORY WORK, OVER 18 yrs. Apply Sawyer Biscuit, 1049 W. Harrison.

GIRLS—20; 16 TO 20 YEARS; LIGHT FACtory work; good pay. Apply 5700 W. 12th.

HOTEL HELP.
SANTA FE RAILROAD.
Waitresses, maids, etc., for the West, Kansas and Texas to California. Fare and meals to destination. Every effort is made to make our employes
Happy and Comfortable.
Only respectable women with character references employed.
FRED HARVEY,
18th-st. and Wentworth-av.

MACHINE OPERATORS.
Experienced on Power Machines.
STRAW OPERATORS.
Experienced on High Grade Work.
FRAME MAKERS.
Skilled in Hand Made Frame Work.
COPYISTS, MAKERS, AND PREPARERS,
16 Years or Over.
APPRENTICE GIRLS
To Learn Hand Made Frame Work.
D. B. FISK & CO.,
225 North Wabash-av.

MILLINERY
MAKERS &
APPRENTICES.
Wanted at once; year round positions to experienced help. Call ready for work.
THE LESCHIN CO.,
5th floor. 318 S. Michigan-av.

WAITRESS—EXPERIENCED ONLY. TWENtieth Century Cafe, State and Adams.

WOMAN—AN ATTRACTIVE TRAVELING position with well known firm open to refined, educated, ambitious women at least 28 years of age. Choice territory. Salary from start. POSITIONS PERMANENT WITH OPPORTUNITIES FOR ADVANCEMENT. Address R. W. Shuman, 913 Garland Bldg.

LADY—YOUNG, TO MAKE HERSELF GENerally useful; must have good handwriting and be good English scholar, and serve on Singer sewing machine by power; speak Jewish; give ref., age, and salary. Address H M 158, Tribune.

25 GIRLS, 14 TO 16 YEARS.
Wages $5 and up per week. Light work, sanitary shops. Call 1018-26 Prairie-av.
MISS WOOLFOLK.

LADY—TO ACT IN CAPACITY OF MATRON and overseer over several girls; the girls will be employed on fine metal work; state previous experience and wages expected. Address H M 462, Tribune.

EXCEPTIONAL FINANCIAL OPPORTUNITY for women of pleasing personality securing memberships to patriotic society [no books to sell]. Pleasant work. Address, giving phone number, D O 315, Tribune.

LADIES—PLACES FOR FOUR, 25 TO 50, TO travel and organize mothers' clubs; weekly advance. Call 9 a.m. to 2 p.m. A. D. DORSETT, 205 W. Monroe, 10th fl.

WANTED—STOUT DRESS MODEL FOR style show. Terrace Garden, evenings only; size, 42 bust, 34 waist; must be experienced. Apply R. 303 Morrison Hotel.

GIRLS—OVER 16. FOR LIGHT FACTORY work; no experience necessary; good working conditions; good wages. GARTNER & BENDER, 1104 S. Wabash-av.

GIRLS—2, FOR FOLDING CIRCULARS AND inserting envelopes. Apply 899 Rand McNally Bldg.

WOMEN—OF REFINEMENT, TO LEARN EXpert cosmetry; income depending on ability. Room 314, 64 E. State-st. Tuesday.

GIRLS—OVER 16, FOR LABELING AND weighing in wholesale house. Call 89 E. South Water-st.

MODELS—LADY; SUIT; 36 AND 16 SIZE. WILKIN & MITCHEL; 302 S. Market.

WOMEN—PLEASANT, PROFITABLE, OUTside work; no canvassing. 80 E. Madison-st.

Employment Agencies.

SERVICE.
That is the secret of our success. Try us. We can help you save something good. REMEMBER, no advance charge. You pay absolutely nothing until you get a position.
Stenographer and Bookkeeper, small office, $75.
Stenographer and Switchboard Operator, loop, $75.
Stenographer and Statement Clerk, $18.
Stenographer and Dictaphone Operator, loop, $15.
2 Stenographers, West Side, pleasant surroundings, $15-$17.
Typist and Clerk, West Side, $12-$14.
Several Typists and Clerks, $9-$10-$12.
Clerk, insurance, loop, $15.
A1 Bookkeeper, bonds and investments, $75-$80.
Ledger Clerk and Burroughs Operator, $12-$14.
Bookkeeper and Typist, $18-$20.
File Clerk, planning office, $15.
Gen'l Office Clerks, $7-$10.
AMERICAN RAILWAY BUREAU
[Chicago's Greatest Employment Bureau],
1128 Lumber Exch. Bldg., 11 S. La Salle-st.
RANDOLPH 1049.

HIGH GRADE WOMEN
WE HAVE A NUMBER OF EXCELLENT POSITIONS OPEN FOR
Stenographers, Bookkeepers, Stenos., and Bkkprs., Typists, Machine Bill Clerks, Comptometer Operators, Adding Machine Operators, General Office Help. Call ready for work. Experience. File Clerks—in fact, every sort of office position with the better grade firms.
It will pay you your while to get in touch with us AT ONCE.
No Registration Fee.
CRAIG AGENCY,
Room 314 Woman's Temple Bldg.
108 S. La Salle-st. Franklin 1914.

STENOGRAPHERS ASSISTANT BOOKKEEPERS, BEGINNERS, OFFICE DEVICE OPERATORS, ETC.
We simply can't begin to get enough High Grade applicants to fill the hundreds of positions that are constantly pouring into our office.
Positions paying from $8.00 up to the more advanced applicants at $25.00.
Now is the time to get located.
Let us serve you today.
Be in early for work.
Office of
CRAIG AGENCY,
Suite 614 Republic Bldg.,
State and Adams-st.

STAT.-STENOG., $18; BKKPR., $15; ASST. BKPR., $12-$15; 2 STENOGS., $10-$12; DICTAPHONE, $15-$18; TYPS., $9-$12; SWITCHBOARD, $10; OFFICE, FILE, CLERKS, $9-$12.
SANGER, 17 NO. LA SALLE.

3 STENOGRAPHERS—WHO ARE REAL STENographers; salary $25 per week; office in loop. Call today.
H. HARRISON & CO.,
19 S. La Salle-st. Room 807.

BOOKKEEPER AND STENOGRAPHER, $20; Private Sec., $20; Stenographers, $12-$18; Bookkeepers, $18; Bookkeeper, $15, room and board; Office Clerks, $10-$12; Typist, $60; Clerk, $12; Typist, $11-$12.
Merchants' Cler. Exch., 903, 133 W. Wash.-st.

GOOD POSITIONS FOR STENOGRAPHERS, Bookkeepers and Stenos.; Ledger Clks., Billers, Typists, and Office Clerks.
Railway Exchange Emp. Bureau,
Suite 451, 80 E. Jackson-blvd.

WOMEN AND GIRLS FOR HOTELS, CLUBS, cafeterias, factories, hospitals, schools, offices, stores, private families, and factories.
LA SALLE AGENCY, R.14, 154 RANDOLPH

LEDGER CLK., $15; JUNIOR OFFICE ASST., $9; Typist, switchboard, $10.
Chgo. Clerical Ex., 64 W. Randolph, R. 504.

BKKPR., STENO. TAKE CHARGE, $25.
Typist and Typist, $12.
K. M. GRIFFIN, 308, 137 S. La Salle-st.

WANTED—FEMALE HELP.

Employment Agencies.

LEDGER CLERK, $15; STENO., $15; statement clerk, $14; Elliott-Fisher biller, $15; typist, $10; asst., $9. KING'S AGENCY, 29 S. La Salle-st.

Free Typewriter Employm't Bureau.

BOOKKEEPER AND TYPIST—LOOP. ADvancement, $12 to $15; 3 Dictaphone Operators, loop, $12-$15. Oliver Typewriter Co., 159-167 N. Dearborn-st.

THEATER USHERS—WHITE, HEIGHT 5 ft. 5 in., slender; must be attractive. Apply Friday a. m., Illinois Free Employment Agency, 326 S. Dearborn.

STENOGRAPHERS' FREE EMPLOY. AGCY. WOODSTOCK TYPEWRITER CO.
23 W. Washington-st. Tel. Cent. 5363.

STENOGRAPHERS, $15-$18; NORTH AND WEST SIDES; DICTAPHONE OPER., $15. ROYAL TYPEWRITER CO., 32 S. WABASH.

DRESSMAK'G—MILLINERY SCHOOLS

DESIGNING, DRESSMAKING, WHOLESALE, retail, thoroughly taught; day and night school; easy payments. Est. 1876. McDowell School, 209 S. State-st. Phone or call.

EXPERT INSTRUCTION IN DESIGNING, Fitting, Cutting, Sewing. Trial lesson free. Day or eve. Master School, 116 N. La Salle.

VALENTINE DRESSMKG., DESIGN'G COLleges—Day, eve. positions. 2336 Madison. 1850 Wells. 6205 S. Halsted. Sara Palek, Prin.

TRADE SCHOOLS.

A
GOOD POSITION
AWAITS YOU.
There is a constant demand for competent operators of BURROUGHS CALCULATING and BURROUGHS BOOKKEEPING Machines.
Young women who complete the course can secure attractive salaries and steady employment. Day and evening classes.
BURROUGHS
ADDING MACHINE
COMPANY,
140 S. DEARBORN-ST.
ROOM 930. CENTRAL 1262.

COMPTOMETER SCHOOL,
Conducted by the makers of the machine.
FELT & TARRANT MFG. CO.
14 S. La Salle-st. Main 3440.

AUTO INSTRUCTION FOR WOMEN.
Women students admitted to all classes. Complete courses in driving, repairing, overhauling, electric starters, etc. Classes daily and Monday, Wednesday, and Friday evenings. Tuition fees from $25 to $80. Free booklet and particulars on request.
GREER COLLEGE OF MOTORING,
1517 Wabash-av. Phone Calumet 2657.

ADDING AND CALCULATING SCHOOL—Comptometer, Burroughs.
IVA M. SAMPSON.
Suite 405, 327 S. La Salle-st.
FREE TRIAL. Ph. Harrison 1717.

COMPTOMETER ADDING MACH. SCHOOL. D

TO RENT—ROOMS—WEST.

...TON-BLVD., 2318, NR. WESTERN ... Newly furn., elec. lighted, warm ... $1.75 up; hot water always.
...LOR. MOD. RM.; "L," SURF.; ... priv. fam.; reas. Armitage 645.

TO RENT—HOUSEKEEPING ROOMS.

South Side.

...4459—TO RENT—BEAU. RMS.; ... suite; mod.; priv. fam.; $3 up.
...4425—TO RENT—FRT. 2 RM. ... elec.; exc. heat; quiet home.
...—TO RENT—SUN PARLOR ... bedroom connected; unfurnished; ... Phone H. P. 5827.
...—TO RENT—BEAUTIFUL FRT. ... with kitchen; elec.; stm.; adults.
...SECOND E., 737, 1ST—TO RENT— ... 2 conn. furn. frt. rms.; stm. ... complete hskpg.; laundry; all trans.; reas.
...SECOND-PL., E., 936—TO RENT—2, ... 4 rooms, comp. furn.; Ken. L. I. C. ... transportation; $4-$8 week.
...SECOND-PL., E., 930—TO RENT— ... suite; stm. ht.; I. C., L, surf.
...WOOD, 4348—TO RENT—2 RM. FRT ... r. w.; elec.; L, I. C., surface.
...AV., 4511, 2D—TO RENT—LARGE ... hskpg. room, $3 wk.
...PARK 3618 — TO RENT—3 RMS. ... $3; 1 suite, $4; I. C. Doug. 2879.
...AN-AV., 2440—TO RENT—1 ROOM ... convenience of 4; Murphy bed, kitch... beautiful bldg.; close in; $6.50 to ... Phone Calumet 5428.
...AN, 5817, 3D—TO RENT—2 FRONT ... nr. L; pri. fam. Nor. 983.
...AV., 4601—TO RENT—1 AND 3 RM. ... suites, with kitchnt.; mod. BRYAN.
...AN-AV., 4415—TO RENT—1 ROOM ... special rates by month.
...AWN, 6128—TO RENT—TO YOUNG ... bedrm., priv. bath, use of din... and kitch.; new bldg.; nr. I. C. and L.

North Side.

...WAY, 4201—TO RENT—2 CONNECT. ... reas.; Argyle exp. Sunny. 8794.
...PL., 916, 2D—TO RENT—HSKP. ... 3 rms.; Sheridan L, surf. L. V. 8119.
...PKWY., 1½ BLKS. E. BROAD... To Rent—Dining room, kitchen, bed... priv. lav., mod. apt. Diversey 3589.
...SALLE 1244 — TO RENT—3 RM. LGT. ... suite, furn. complete; stm. ht.
...DEN, 4431, 3D—TO RENT — 3 ROOM ... private bath. Sunnyside 4575.
...DAN, 4062, 3D—TO RENT—COM... furnished 3 rm. suite; clean and ... priv. lav.; porch; nr. Sher. sta.
...DAN-RD., 4733 — TO RENT— — ELE... housekeeping suites; private baths; ... maid service. Ph. Sunny. 8408.
...DAN, 4722—TO RENT—2 OR 3 RM. ... comp., elec., st., laun., porch.
...JAMES, 419—TO RENT—MOD. SUITES; ... nice, clean, warm; reas.
...HROP, 4867—TO RENT—FRT. ROOM, ... stm.; el.; blk. to L; $2.50. Edge.
...AV., 4871—TO RENT—1, 2, 3 ... rms., bath, sleep. rms. Edge. 255.
...—3 FURN. RMS., PORCH, BLK. ... Ph. Sunnyside 9264.
... — DESIRABLE 3 RM. SUITE; ... Lin. 697, Christian Scientist pref.

West Side.

...PENTER-ST., N., 161—TO RENT— ... arriving in Chicago or parties ... or boarding should see the 2 room ... complete for hskpg.; elec. lt., dishes, ... $2, $3, and $3.50 week. We have ... tenants and room for more. So ... it's called "Peaceful Valley."

WANTED—TO RENT—ROOMS.

...—TO RENT—RM BY. MAN; MAY ... temporary; 40th-st. south, near L; ... $3; no children. Address J 536, Trib...
...—TO RENT—COUPLE WANTS ... and one or two airy rooms. Steam ... $14 to $16 month. Address R ... Tribune.
...—TO RENT—NURSE WANTS HIGH ... rm., nr. Garf. Pk. Kedzie 1299.

BOARD AND LODGING—SOUTH.

...ELEY, 4425—RES.; FRT. SUITE OR ... lav.; elec.; ex. table; quiet home.
...STONE-AV., 5714 — "THE HAR... H. P. 2780—Attractive location; ... I. C. or electric, 12 min. to loop. ... with fine public rooms on 1st ... week up. American plan.
...STONE-AV., 5635, THE VENTURA... suites, fine board, $6.50 up; good ... satisfaction given.
...NELL, 5227— HIGH CLASS PRIV. hotel. Home table.
THE GALE. I. C. exp.; ref.
...CHESTER, 5336 — PLEASANT ROOM; ... table; steam heat; 53d-st. I. C. ex.
...BLVD., 8967, WARWICK MANOR ... class home; all rooms outside; well ... finest home table; trans. excellent.
...EPER, 6010—1 LGE. RM., TWIN BEDS, ... good meals; I. C.; L. H.
...SIDE, 6118, 3D—TO RENT—LGE. ... and board for 2 people. Black...
...PARK, 3602 — LARGE, PLEASANT ... room in quiet, cozy home; also single ... private home table; I. C., surf.
...PARK, 4160—FRT. RM.; ELEC.; ... heat; ex. table; $7; I. C., L. Oak. 792.
...PARK, 3860—IDEAL HOME; EXC. ... r. w., stm.; I. C., L, surf. Oak. 2531.
...AN-AV., 2902—COZY, BRIGHT, SUN... rooms, very comfortable; fine home ... single, $7; double, $12 up.
...WALD, 4330—LARGE FRONT ROOM. ... elec., stm.; I. C., L, surf.; reas.

BOARD AND LODGING—NORTH.

...BORN, N., 839—ARLINGTON HOTEL ... modern rooms; elec., run. water; ... optional; walking dist. Super. 6713.
...E., 221—LARGE FRONT ROOM, ... for 2; home table; elec.; walk. dist.
...ERTON-PKWY., 553—NEWLY FURN. ... $8 a week, with good board; steam.
...DEN-CT., 2612, 3D—PRIVATE HOME; ... lady or man pfd. Linc. 7640.
...MORE, 4727 — FRT. RM. FOR 2, $13; ... $7 up; 2 meals. Sunny. 6677.
...NOLIA, 4516 — NICELY FURNISHED ... home cooking; attractive location, ... Wilson ex.; reasonable rates. Sun. 1831.
...OLYN-PL., 433—WARM RMS. ELEC. ... water; ½ blk. e. Clark; good board.
...IDAN, 4932, THE GIBSONIA—SUITE, ... bath, suit. for 3 or 4; best table; $9 ... rm., lav., for 2, $16; even. dances.
...IDAN-ROAD. SUITES AND SINGLE rms., priv. baths; ... GRACELAND, Sher. exp. Grace. 7379.
...IDAN, 5000, 1ST—VERY LGE. LIGHT ... rm. for 2; attract. apt.; priv. family; ... cook.; refs.; Argyle ex. Edge. 9392.
...IDAN, 4802, 1ST — DOUBLE AND ... rms.; reas.; excel. table. Sunny. 6554.

HOTELS.

NOW READY WILSON APT. HOTEL Fireproof S. W. Corner ... & Malden-sts. ...w. Wilson L.	NEW ONE-ROOM Apts. Furnished complete with prive bath. Portal beds. kitchenette. $47.50 to $60 per mo.

...RENT TO RENT
HOTEL APARTMENTS.
1, 2 ROOM SUITES.
801-5 DREXEL SQUARE-BLVD.
...CHOICE RESIDENTIAL SECTION.
AGENT ON PREMISES.
M. B. MORAN & CO.
8 S. DEARBORN-ST. RAND. 6840.

...WOOD HOTEL. EUROPEAN. ...4 Sheridan-rd. ...water 3197.	MOST HOMELIKE hotel on North Shore. Private baths; special bachelor apts. Also furnished housekeeping apts. N. W. L. 18 min. to loop.
...WOOD HOTEL. ... Sheridan-rd. ... Wellington 36.	2 TO 5 ROOMS COMpletely furn., $65 and up, incl. light, gas, linen, and maid service; 1 block to Sheridan L sta.
HOTEL MELBOURNE. ... Racine-av. ...nyside 5000.	100 LARGE OUTSIDE rooms, each with bath and phone. Perfect service; excellent cafe. One blk. west Wilson L sta., 18 min. loop.

TREMONT HOTEL,
15 Quincy-st.,
Between State and Dearborn.
...rooms, $3-$5 per week. Double, $5-$8.

...BRITTANY HOTEL. ... Kenmore-av. ...nyside 1628.	1-2-3 ROOM FURN. suites, pr. b., kitchenette, lounge rm.; best N. Shore loc.; N. W. L. Bryn Mawr station.
...LANDS HOTEL. ... Greenview-av. ... Rogers Pk. 6100.	ROOMS AND 1 TO 4 rm. furn. apts., kitchens, comp. furn., $9-$25 per wk., incl. light, gas, and service. Cafe
THE GLENGYLE APT. HOTEL, ... Glengyle-pl. ... Argyle L sta. ...nyside 4820.	NEW, FIREPROOF hotel. Service with home comforts. 2 and 3 rooms with bath, $50 to $110 per mo.

...PLACE TO STOP.
CHICAGO HOTEL.
...PER DAY. $2.50 PER WEEK.
...CLARE-ST., close to MADISON-ST.
...HARMONIA—
... Indiana-av. Phone Calumet 6200.
...pean plan. All conveniences. Rates ... to $1.50 per day, $5 and up per week.
...NEWBERRY—
... Dearborn-st., an exclusive American ... hotel. Rates per week: Single, $14 up; ... up. Walking distance.
...NEW BRADFORD—
... Michigan-blvd. European plan. All ... Rates, $1 to $2 per day, $3, $4, ... week. Calumet 5652.
...PRINCE, 510 S. DEARBORN-ST., 1½ ... north of Dearborn Sta.—$2.50 to $5 ... $1.50 daily; newly furnished.
...ORLONDE— MODERN CONVEN... Sheridan-rd. iences. Perm. rates $6 ... 7171. wk. up; trans. $1.50.
...EUCLID, 6733 STONY ISLAND-AV.— ... with bath, $25 month and up; $8 ... and up. Tel. Blackstone 67.
...HUNTINGTON—FAMILY HOTEL— ... cooking; rms., run. wat., phone, ... wk.; also pri. bath. Doug. 1646.
...APT. HOTEL, 1649 LUNT. ROG... 2, 3 rms., in-a-dor beds, kitchen... $27.50 up; $1 day. R. P. 900.
...HOTEL, OPP. LINCOLN PARK ... Permanent and transient; ... Loop. Lincoln 1343.
...BACHELOR APTS.—REAS. RATES; ... shower baths. 1231 N. Dearborn.
...WEAVER'S HOTEL—COZY. ... 1016 Wilson. Edg. 2464.

HOTELS.

TheStanleigh

IN BUILDING THIS NEW APARTMENT HOTEL WE PROVIDED EVERY ITEM OF COMFORT AND CONVENIENCE THAT THE MOST FASTIDIOUS COULD DESIRE.

IN FURNISHING THE STANLEIGH, COST WAS CONSIDERED SECONDARY TO THAT RICH SIMPLICITY WHICH GOES TO MAKE UP THE IDEAL HOME.

IN SELECTING THE LOCATION OF THIS UNIQUE HOSTELRY, WE PICKED THE MOST ENCHANTING SPOT ON CHICAGO'S FAMOUS SHERIDAN-RD. WITHIN A STONE'S THROW OF LAKE MICHIGAN'S PEERLESS BEACHES.

We offer one and two room apartments, including kitchenette, gas, electric light, ice and maid service at amazingly low prices. Reservations may be made by mail or personal call.

THE STANLEIGH APARTMENT HOTEL,
Sheridan-rd. and Pratt-blvd.
Rogers Park 7010.
North from Loyola Station, N. W. L.

Hotel Del Prado

Occupies an entire block, southern exposure, on the Midway Boulevard [which is 700 feet wide and one mile long], right at the entrance of Jackson Park, also adjoins the Chicago University grounds. We have 400 rooms with bath.

TRANSPORTATION: Illinois Central express to our door; time, 12 minutes downtown. Two electric surface cars one block away.

RATES: American plan, "room, bath, and board," at from $17.50 to $24.50 per week per person. European plan, "room and bath," at from $30 to $50 per month per person.

Plenty of amusements at the Hotel Del Prado all this winter, dining and dancing for all our guests and their friends. Many families have been with us for more than 12 years. Tourists and new arrivals who contemplate making Chicago their home come out and enjoy the Hotel Del Prado service.

Large, airy, quiet rooms, luxurious beds, and a choice table in our dining room await you.

Telephone Hyde Park 2410, or come right out to our hotel, where personal attention will be shown you.

UNDER MANAGEMENT
ALBERT F. GIDDINGS.

The St. George
ON THE MIDWAY
BLACKSTONE AND 60TH.
MIDWAY 5756.

OFFERS
Hotel Conveniences
and
the privacy of a home.
IDEALLY LOCATED.
Far from factory and business districts.
Near Jackson Park and University.
TRANSPORTATION UNEXCELLED.
I. C. express [15 minutes from loop] and surface cars to door. Elevated near.
FIREPROOF APARTMENTS.
Living room, kitchenette, bath, and sleeping porch inclosed in glass.
Parlors at service of guests.
EUROPEAN PLAN—$45-$60 per month.
Heat, light, and everything necessary for housekeeping furnished.
AMERICAN PLAN — $25-$40 per week family of two. Includes maid service.
ST. GEORGE INN.
in connection.
Prices moderate.

Drexel Arms

200 ROOMS.
FINEST BOULEVARD LOCATION.
Large, attractive rooms, with private bath FOR TWO PEOPLE, $1.75 and $2 a DAY. Single room with bath only $1.25 a day. Every modern convenience; 18 minutes from center. Cottage Grove cars to door, elevated and Illinois Central two blocks. Phone Drexel 9573. CAFE THE BEST. MODERATE PRICES.
DREXEL AND OAKWOOD-BLVDS.

HOTEL BIRCHMONT,
COR. FARGO AND GREENVIEW-AV.
PHONE ROGERS PARK 800. VERNON C. McGILL, OWNER AND MANAGER.
Residential Hotel, situated in Chicago's most exclusive residential district, one block from shores of Lake Michigan. One room, 1 person, $12.50 wk. up; 2 persons, $20 wk. up; 2 rooms, 2 persons, $25 wk. up. Rates include meals and all other service of the Amer. plan. Every room has private bath. Make reservations now, as rooms and suites for spring and summer are being taken rapidly and we will have to put you on waiting list if you delay too long.

THE CLARIDGE— A CLUB HOME FOR MEN. ONLY 20 MINUTES DOWNTOWN. 319 DEMPSTER-ST., EVANSTON. PHONE 4905.	CLUB HOME, WITHOUT dues or initiation fees. New, unique, fireproof. Free billiard, library, and music rooms. Valet service. Cafe. Delightful shower baths. Rates $6 per week up. Near lake and fast transportation. In heart of exclusive residence district. See for yourself.
HOTEL GRASMERE. European. 4621 Sheridan-rd. Ravenswood 3701.	MOST EXCLUSIVE hotel on North Shore. Just completed; every room with bath; single or en suite, with private porches, large, beautiful sun parlor. Wilson-av. sta. N. W. El., 18 min. to loop, two blocks from lake.
HOTEL PLYMOUTH. 4700 Broadway. Edgewater 9200.	MODERN, FIREproof; 18 minutes to loop, near beaches; block Wilson L station. Single, 2, 3, and 4 room suites, with bath. Daily, $1-$4.
HOTEL HAYES AND ANNEX. 64th & University-av. Popular Priced Family hotel. Rates $8.50 to $14 per week. AMERICAN PLAN. Ph. Hyde Park 4400.	HOMELIKE HOTEL. COLONIAL HOTEL. 6325 Kenwood-av. Ph. Blackstone 4400. Rates, $5 per week. EUROPEAN PLAN. Under management of HAYES BROS.
HOTEL BENTMERE. 601 DIVERSEY-PKY. PHONE DIVERSEY 2810.	NEW, MOD. ROOMS, sing. or en suite with or without bath. Phone in every room. Best transportation; $4.50 and up per wk.

NEW EGANDALE—
S. W. Cor. 53d-st. and Woodlawn-av.
4 RMS., SUN PARLOR; VERY FINE; $60.
Completely and elegantly furnished.
Convenient to I. C. express trains.
WARMEST BUILDING IN CITY.

BOARD WANTED.

BOARD AND ROOM—BY REFINED GENtleman, with priv. family; must be nr. Wil. L. State price. Address K 311, Tribune.

BOARD—TRAVELING MAN'S WIFE; ROGers Pk. pfd.; refs. Address J 310, Tribune.

ROOMMATES.

YOUNG MAN WISHES REFINED YOUNG gentleman, 21-30 years, to share private home; board optional. SPRINGER, 4822 Kenmore-av.

1 OR 2 GIRLS TO SHARE COZY, HOMElike apt. with two young ladies; reas. N. S.; good trans. Address J 338, Tribune.

HURON, E., 229—TO RENT—YOUNG MAN to share large frt. rm. with man; walk. dist.

TO RENT—HOUSES—SOUTH.

TO RENT—3642 MICHIGAN-AV., 3 STORY granite, 18 rooms, 4 baths. FRANK H. LANG, 40 N. Dearborn-st.

TO RENT—HOUSES—NORTH.

TO RENT—2424 GENEVA TERRACE, 8 rooms; hardwood floors throughout; furnace heat, $40. W. MURRAY WRIGHT, Marquette Bldg.

TOWER-CT., 804—TO RENT—12 ROOMS, 3 baths; poss. at once. Prussing, Main 1107.

TO RENT—10 RM. HOUSE, 29 E. OAK, $50. JAMES B. WALLER, Central 3210.

TO RENT—HOUSES—SUBURBAN.

TO RENT — HIGHLAND PARK, FRAME house, 8 rooms, 2 baths, sleeping porch, $60 a month; stucco house, 8 rooms, 2 baths, ravine lot, $86 a month. J. L. FLOYD, 35 N. Dearborn-st.

TO RENT—FURNISHED HOUSES.

TO RENT—FURNISHED HOME TO A REsponsible married couple, where owner retains his rooms and can take his meals during his wife's absence. Apply 4842 N. Hermitage-av., Ravenswood.

TO RENT—859 N. DEARBORN, 9 ROOM furnished residence. W. E. MEYERS, 79 W. Monroe-st. Majestic 7310.

WANTED—TO RENT—HOUSES.

WANTED—TO RENT—10 RM. HOUSE, with open yard; if possible with garage; between Chicago-av. and Wellington-st., east of Clark. Address D O 316, Tribune.

WANTED — TO RENT — RESPONSIBLE party will rent 10 room residence, 3 baths; garage; Kenwood or Hyde Park. Address D O 262, Tribune.

WANTED—TO RENT—7 OR 8 RM. BUNGAlow or house, South Shore district, nr. lake; small family; responsible; give full particulars. Address H M 155, Tribune.

TO RENT—FLATS—SOUTH.

TO Rent— To Rent—
1 AND 2 ROOMS.
801-5 DREXEL SQ.-BLVD.
NEW FIREPROOF BUILDING.

5 ROOMS AND SUN PARLOR.
5222-28 INGLESIDE-AV.
HAVE 2 BATHS AND EXCEPTIONALLY LARGE ROOMS.

5 ROOMS AND SUN PARLOR.
5419-23 MARYLAND-AV.

WHITE ENAMEL PANELED DINING ROOMS AND ALL OTHER MODERN CONVENIENCES.
AGENT AT 5127 COTTAGE GROVE-AV., OR M. B. MORAN & CO.
8 S. DEARBORN-ST. RAND. 6840.

TO RENT—NEW BUILDING.
DREXEL MANOR APARTMENTS.
811-833 E. 46TH-ST.
Ready for occupancy now. Four room apartments. All the rooms have direct outside light. Each apartment has private front and rear porch. French panel dining rooms, superior kitchen equipment, each kitchen having large built in kitchen cabinet. These apartments are worth $47.50 per month, but owing to the fact that this is a new building and we are anxious to fill same we are renting them for $36 and $37.50 per month.
See agent on premises or phone Kenwood 1935.

TO RENT—4744 DORCHESTER-AV., HANDsome 7 room apt., finished in costly wood; spacious living room and dining room; one of the best appointed bldgs. in Kenwood; overlooking the lake. Rent $60. W. K. YOUNG & BRO., 47th and Lake Park.

TO RENT—5 ROOMS, KENWOOD.
5421 Dorchester-av., 5 rooms, brand new; sun parlor; fireplace; all rooms finished in white enamel; 3 blocks to 53d-st. I. C. sta., $52.50.
J. F. O'BRIEN & CO., 235 E. 51st.

TO RENT—4514-16 LAKE PARK, 6 AND 7 rooms; excellent location; 2 baths; good trans.; $55-$60.
H. F. NORCOTT & CO.,
1007 E. 43d-st. Oak. 1801-2.

TO RENT—STEAM HEATED APTS. $14 TO $28; 3 to 7 rm. apts.; elec. light; good transportation; I. C. express service. See Janitor, 6623 Kenwood.

TO RENT — 6101 WOODLAWN [CORNER] 3d flat, 6 modern large outside rooms, $50; possession now. BYRON M. HOPKINS & SONS, 1402 E. 63d-st.

TO RENT—STEAM HEATED FLATS.
3152 Vernon-av., 5 rooms, 2d flat, $40.
4230 Calumet-av., 8 rooms, 3d flat, $37.50.
W. H. McCLELLAN, 29 E. 31st-st.

TO RENT—7 ROOM APARTMENT, THREE baths, sun porch, and open porch; garage; 3 apt. building; all outside light; $110. Phone Midway 8198. 5219 Greenwood-av.

TO RENT—4852 VINCENNES-AV., 2D OR 3d, 6 rms., 2 baths, sun parlors; large outside rooms; new. HOFFMAN & BECKER, 360 E. 51st. Drex. 700.

TO RENT—6935 STATE-ST., $20; LARGE, light 5 rm. flat. Phone Rand. 2036.

TO RENT—$32.50—LARGE, LIGHT 6 RM. heated apt. 3725 Langley-av.

TO RENT—S. E. COR. 42D AND MICHIGAN-av., elegant 5 room apts., sun parlors, $45-$50. MOORE & SCHMIT, 43d and Grand-blvd.

TO RENT—1120-26 E. 47TH-ST., 3 AND 4 rooms, $32.50 to $37.50. JOHN J. FISCHER, 10 S. La Salle-st.

TO RENT—4 ROOM FLAT, $25; STEAM; hot water; elec. light; h. w. floors. Lenox, 8537 Cottage Grove.

TO RENT—4 ROOMS, NEW, 5486 BLACKstone-av., finest in Hyde Park; $38.50. HOWARD BROS. & CO., 1458 E. 53d.

TO RENT—STEAM HEATED 9 RM. FLAT, 3d, corn., $40; owner 1st flat. 5900 Michigan-av.

TO RENT—FIVE ROOM MODERN APT.; half block to transp. Call Second Apt., 5428 Calumet-av. Drexel 3888.

TO RENT—BRAND NEW 5 ROOMS AND sun parlor; 7032 to 7040 Merrill-av., near I. C. station; agent on premises.

TO RENT—MODERN STEAM HTD. APTS. 5488 Hyde Park-blvd., 7 rms., elec., $45. W. M. BRINKMAN, 3119 Indiana-av.

TO RENT—5 RM. APT., $29 MO.—STEAM ht., h. w. bath; good trans.; overlook Washington Pk. 818 E. 51st-st.

TO RENT—4 R. MODERN APART. 7040 Princeton-av.; rent $35. TYDEN, 30 N. La Salle-st. Phone Main 5154.

TO RENT—FLATS—NORTH.

TO RENT— TO RENT—
LAKE SHORE-DRIVE.
New apartments in Lake Shore district [east of drive], 222 E. Pearson-st.; 15 min. walk to loop, 5 min. by motor; 6 large rooms, 3 baths, and solarium; rents $110 to $140. Agent on premises. Phone Lincoln 44.

TO RENT—500 DIVERSEY-PKWY.,
THE BREWSTER.
Overlooking the Lake and Lincoln Park. 2 rooms and bath, unfurnished, $25 per mo. Fireproof. Electric elevators. No kitchenettes. First class café; moderate priced table d'hôte. We suggest your trying our 50c dinner. See agent on premises at all times, or GORDON STRONG & CO.,
209 S. State-st. Harrison 8191.

TO RENT— TO RENT—
4 ROOMS.
4615-33 N. ROBEY-ST.
EXCELLENT TRANSPORTATION.
¼ BLOCK TO L AND SURFACE LINES.
SEE JANITOR OR M. B. MORAN & CO.,
8 S. DEARBORN-ST. RANDOLPH 6840.

TO RENT—607-609 RUSH-ST.; DESIRABLE 8 room apartments; elevator and steam heat; easy access to the city; possession at once.
WINSTON & COMPANY,
1414 First National Bank Bldg.
Central 4204.

TO RENT—MODERN 2 AND 3 ROOM APTS. in a new bldg. at s. w. cor. Kenmore and Catalpa; shower bath, etc.; rents $32.50 and $40. Janitor at 5454 Kenmore-av.
BALLARD, ROWE & WHITMAN,
Edgewater 1317. 5018 Broadway.

TO RENT—4447 N. RAVENSWOOD-AV., 5 and 8 room stove heated flats; cheap rent; 1 blk. Ravenswood L, ½ blk. Montrose street car.
G. H. GOTTSCHALK & COMPANY,
111 W. Washington-st. Franklin 2800.

TO RENT—OVERLOOKING LAKE, 4 ROOMS and bath, all outside rooms; leaving city; sublet lease to Oct. 1; excellent location, neighborhood, and bargain; elevated. Flat 1, 1063 North Shore-av., Rogers Park. Speck, Randolph 7784.

TO RENT—NEWLYWEDS—
New modern apts., 5 rooms, $35; 4 rooms, $30; steam heat, porches, etc.
WILLIAM MASON,
2033 Birchwood, 4 blks. w. Howard L sta.

TO RENT—HIGH GRADE 5 ROOM APT.; 2 baths, sun parlor; nr. L and lake. Get our list of 2 to 7 rm. apts. in this locality.
W. S. HENNESSEY & CO.,
1115 Argyle-st. at L sta. Edge. 1068.

TO RENT—IN RAVENSWOOD.
2, 3, 4, 5, and 6 room flats; all heats.
E. R. HAASE & CO.,
1901 Montrose-av. Ravenswood Agents.
1774 Wilson-av. Wellington 6230-6231.

TO RENT—5 RMS., GALT-AV., NR. LAKE; baths, sun parlor, sleeping porch, with garage, $80, 6 rms., 4331 Hazel; worth $65; baths, porches; modern conveniences; concessions. Call owner. Graceland 2851.

TO RENT—ROGERS PARK, 6910 GREENview-av., 3d, 1 blk. Morse-av. "L" sta., 4 rms., all outside, very light, stm., elec. lts.; leaving city; $25 quick disposal. Cal. 5414.

TO RENT—4 ROOM APT.; STEAM HEAT; will decorate to suit; concession to right party. 4817 Broadway, 2d flat. Adams, Carson & Co., 30 N. La Salle-st. Franklin 786.

TO RENT—MOD. FOUR RM. APT.
ASHLAND & BERTEAU, RAVENSWOOD.
Spacious rooms, $32; excellent service.
WM. O. HEINEMANN & CO., 10 S. La Salle.

TO RENT—6 ROOM FLAT, FIRST FLOOR; elegant location; near lake; blk. s. of Montrose. 751 Junior terrace.

TO RENT—NR. SHERIDAN-RD.; EXP. L service; 2 rm., bath and kitchenette, $35. MARK LEVY & BROTHER, Marquette Bldg.

TO RENT — COMPLETE OFFERING HIGH class apts. and houses, Lincoln Pk. district. PAUL STEINBRECHER & CO., Tribune Bldg.

TO RENT—$42.50—8 ROOM APT., STEAM heat, electric light, 2633 Hampden-ct. THEODOR W. BUHMANN, 2634 N. Clark-st.

TO RENT—BEAUTIFUL 4 RM. APT.; SUN parlor; reasonable; new bldg.; view of lake, 1106 Pratt-blvd. Ph. Rogers Park 4449.

TO RENT—IDEAL 4 R. APT., IN-A-DOR beds; steam, elec.; $37.50; 1236 Carmen-av. DIRKS, 1166 Diversey. L. V. 790.

TO RENT—1668 BRYN MAWR-AV., 6 RM. stove, $23; 5418 Glenwood, 6 rm., fur., $26. Calo Realty Office, 5418 N. Clark.

TO RENT—827-33 LAWRENCE-AV., 5 RMS., ½ block from lake; $40 to $44. W. G. YOUNG & CO., 4606 Broadway.

TO RENT—SUBLEASE 5 ROOMS, SUN PARlor; near lake; all outside rooms. 4322 Clarendon-av. Phone Lake View 6492.

TO RENT—ROG. PK.; MOD. 3 RM. APT., $26; near "L" and lake. 6707 Glenwood. R. P. 1068.

TO RENT—WE SUBMIT EVERY APT. ON North Side renting for $100 or more. PARDRIDGE & BRADLEY, 719 N. Mich.-av.

TO RENT—7 RMS. LIGHT, 1132 ARGYLE; 3, $25. JAMES B. WALLER, Cent. 3210.

TO RENT—7 RMS., 39 E. SCHILLER, NR. lake; $65. JAMES B. WALLER, Cent. 3210.

TO RENT—10 RM. APT., S. E. COR. STATE-Schiller. JAMES B. WALLER, Cent. 3210.

TO RENT—FLATS—NORTHWEST.

TO RENT—SUBLET BEAUTIFUL 4 ROOM apt., fireplace, bookcases, sun parlor, shower bath, plenty of heat; exceptionally large light rms.; reasonable rental. RINNE, 4846 N. Drake. Monticello 5493.

TO RENT—FLATS—WEST.

TO RENT—MOD., WELL HEATED APTS. near r. r., L and surface lines, in Austin and Oak Park; 4, 5 and 6 rooms, with s. p.; also house and bungalows.
JOHNSON BROS. & CO.,
Austin 200. 5938 W. Lake-st. Oak Park 163.

TO RENT — SEE OUR LIGHT 6 RM. STEAM heated apt. 309 S. Paulina-st., cor. Jackson-blvd., $35.

TO RENT—6 LARGE, LIGHT, WARM RMS., mod.; exc. trans.; nr. Gar. Pk.; rent $33. Ph. Armitage 6822, or see jan. 3200 Park-av.

TO RENT — NEW 6 ROOM APT.; SUN PARlor and sleeping porch. GEORGE H. COOK. Austin 8724. 5415-29 Van Buren.

TO RENT—FLATS—SUBURBAN.

TO RENT—APARTMENT, THREE ROOMS and bath, from Feb. 15; steam heat; blk. from station, 30 min. downtown. Lease to May 1; bargain. Leaving city. Carl Asp, Park Ridge, Ill.

TO RENT—FLATS—MISCELLANEOUS.

TO RENT—4 ROOMS AND SUN PORCH, 3D floor, corner flat, south and east exposure; steam heat; excellent location; good transportation; sublet to May 1; leaving city; bargain. Simmons, Randolph 7784.

TO RENT—FURNISHED FLATS.

South Side.

TO RENT—FURNISHED APARTMENTS.
HIGH CLASS, DELIGHTFULLY LOCATED MODERN BLDG., 4257-59 GRAND-BLVD.
Suites 1, 2, 3, 5, 6 rooms. Each apt. has large living room, kitchenette, private bathroom, wall bed, gas range, icebox, tel., elevator, and maid service. Several elegant 3, 5, and 6 room apartments, $65 month; suites of 1 and 2 rooms with bath, $40 month.
Phone Oakland 2604.

TO RENT— TO RENT.
1 AND 2 ROOMS.
801-5 DREXEL SQUARE-BLVD.
AGENT ON PREMISES.
M. B. MORAN & CO.
8 S. DEARBORN-ST. RAND. 6840.

TO RENT—NEW EGANDALE—
S. W. Cor. 53d-st. and Woodlawn-av.
4 RMS., SUN PARLOR; VERY FINE; $60.
Completely and elegantly furnished.
Convenient to I. C. express trains.
WARMEST BUILDING IN CITY.

TO RENT—THE SHIRLEY—FIREPROOF.
TWO ROOM APARTMENTS,
COMPLETELY FURNISHED.
$45 TO $55 PER MONTH.
INCLUDING LINEN, LIGHT, AND GAS.
4164 DREXEL-BLVD., COR. 42D-ST.

TO RENT—FURNISHED APARTMENT $180; adults only; 7 rooms, 3 baths, sun porch and open porch; all outside light; garage. Phone Midway 8198. 5219 Greenwood-av.

TO RENT—4412 LAKE PARK-AV., 1 BLK. to lake, 5 rm. apt.; Turkish rugs, mahog. furn., silver; high grade bldg. and loc.; immed. poss.; $50.

TO RENT—WARM, COZY 3 AND 4 R. FURN. flats, hskpg.; No. 1 location, near I. C. and L trans.; $5 per week up. 4529 Lake Park-av.

TO RENT — COMP. APT., 2 RMS. AND KIT. and bath; wall bed; mod., light, cozy; I. C. exp. and surf. trans. 1441 E. 53d-st. Rand. 3883.

TO RENT—1 AND 2 ROOMS, FURNISHED, WITH BATH, $35 UP.
KENWOOD HOTEL,
OAKLAND 1600.

TO RENT—4554 OAKENWALD-AV., BLOCK east of Lake Park-av., newly furn., cozy 2 rm. apts.; prices moderate. See these first.

TO RENT—2 AND 3 ROOM SUITES.
JORDAN APARTMENT HOTEL,
4140 Drexel-blvd.

TO RENT — 3921 GRAND-BLVD., ELEG. completely furn. 4 rm. apt., piano; $55 mo.; L.

TO RENT—BEAUT. FURN. 7 7RM. APT., 2 baths; Hyde Pk.-blvd., nr. 55th; ref. Phone Midway 7799.

TO RENT—PRAIRIE-AV., 4518—ONLY TWO room apartment in Chicago having private front and rear porches; new bldg.

TO RENT—FURN. COMPLETE, 3 R. STM. flats, $5 wk.; 5 r., $7; 3632 Vincennes-av. I. C. 6c.

TO RENT—6030 STONY ISLAND, 4 LARGE rms. and bath; opp. park; I. C. and L; ref.

TO RENT—3915 ELLIS-AV., 2 AND 3 RM. apts. furn. complete. See janitor on prem.

TO RENT—FURN. 7 ROOM FLAT, H. W. heat, $40. 4839 Forrestville. Kenw. 166.

TO RENT—5460 HARPER, 4 RM. WELL furn. 2d apt., best trans. Midway 10430.

TO RENT—64 E. 48TH-ST., 5 RM. COMpletely furnished; im. poss. Drexel 1879.

TO RENT—FURN. COZIEST 2 RM. IN CITY; mod.; priv.; adults. 750 E. 46th-st., apt.34.

North Side.

TO RENT— THE GLENGYLE. New and exclusive, 8 story, fireproof. RENTALS $50 to $110. 941 Glengyle-pl., half block to lake, off Sheridan-road.	A FEW OF OUR BEST 3 room sun parlor furnished apartments now available at $100 and $110 a month; maid service, light, and gas included; hotel service; 2 blocks from Argyle L sta. Sunnyside 4820.

TO RENT—CALIFORNIA APTS.

KELLSHORE HOTEL.
718-756 Irving Park-blvd. Ph. Well. 28.
3 to 5 rooms, kitchen, fully equipped.
Living and maid question now solved.
High class café; commissary and hotel service. Maid service, light, gas, and linen included, $70 up.

TO RENT—CALIFORNIA APTS.
FERNWOOD HOTEL,
4050 SHERIDAN-RD. Ph. Well. 36.

THE FRONTENAC.
725 Irving Park-blvd. Ph. Lake View 7672.
3 to 6 rooms, completely furnished for housekeeping.

TO RENT—EASTWOOD BEACH APT.,
811-817 EASTWOOD-AV.
HOUSEKEEPING SUITES WITH HIGH GRADE APPOINTMENTS ON LEASE TO APPLICANTS WITH SELECT REFERENCES. SUNNYSIDE 2345.

TO RENT—HIGH CLASS APT., 8 R. AND 3 baths, $175, with garage. 706 Junior-terrace, near the lake. Attractive in every detail. See owner, 1st flat, or BROOMELL BROTHERS, 111 W. Washington-st. Main 1402.

TO RENT—1438 LUNT, 4 RMS. AND SUN parl. of mod., high class 5 rm. apt.; well furn.; oriental rugs, piano, silver, linen, unlim. ph., 1½ blks. R. P. L. exp., nr. N. W. trains. surf.; 35 min. loop; refs. Wood Rog. Pk. 1979.

TO RENT—THE HIGHLANDS—FIREPROOF apt. hotel [very exclusive], 1-4 rms., kitch., $39.50-$100 per mo., inc. light, gas and service. Cafe. 7455 Greenview-av. [2 blocks Birchwood "L" sta.] Phone R. P. 6100.

TO RENT—BEAUTIFUL 2 ROOM APT. overlooking lake, furnished complete for housekeeping; woodwork white. 4322 Clarendon-av. Phone Lake View 6492.

TO RENT—LAKELAND APTS., $60-$65, 811-833 GALT-AV., 3 AND 4 ROOMS. 2 blocks south of Wilson, near lake. Inquire 827, Apt. G. Graceland 7379.

TO RENT—MAGNOLIA TERRACE APTS. 2 and 3 rms., completely furn.; resid. dis.; nr. Argyle L sta.; beach; $13.50 per week and up. 4878 Magnolia-av. Sunnyside 6745.

TO RENT—5 RMS., ARTISTICALLY FURN.; trans. bus, State-st. car; Bellevue-pl.; short lease. Superior 5462.

TO RENT—COMPLETELY FUR. 3 R. APTS. In-a-Dor bed; nr. Bismarck Garden and lake; excellent trans. 687 Gary-p!.

TO RENT—NICELY FURN. 5 RM. APT. Wilson exp. 4402 N. Racine; $60. Sunny 8843.

TO RENT — BEAUTIFUL 4 ROOM APARTment, furnished complete for housekeeping. Montrose "L." Lake View 9531.

TO RENT—6 ROOM FURN. APT., WITH extra lav.; N. S.; surface, bus and L; $65. Sunnyside 6480.

TO RENT—5 ROOMS, MODERN, COMpletely furnished; st. 148 W. Goethe, apt. 2.

TO RENT—607 WRIGHTWOOD, NICELY furn. apt.; mod.; good trans. Lincoln 591.

West Side.

TO RENT—4 RMS., NEW BLDG., STM. ht.; sun parlor; well fur.; ½ blk. Garf. Pk. and Madison car; 2 mos. Ph. Kedzie 5518.

WANTED—TO RENT—FLATS.

WANTED—TO RENT—FURN. FLAT, 5 OR 6 well furnished rms.; steam, electricity; good trans.; Wilson-av. or Sheridan L district. Address H M 415, Tribune.

WANTED—TO RENT—APARTMENT, IMMEdiately; 4 or 5 rooms; south of 47th-st.; near I. C. or "L." Phone Blackstone 2368.

WANTED—TO RENT—MOD. 6 ROOMS, BY small adult family. South Side, near L; $45-$50. Address J 418, Tribune.

WANTED—TO RENT—2 BUSINESS WOMEN wish to share small mod. apt. with congenial woman; N. S. Address J 591, Tribune.

TO RENT—STORES—DOWNTOWN.

TO RENT—FROM MAY 1ST, EXCEPTIONAL chance for candies and soda luncheon; desirable store in 16 story Westminster Office Building, Dearborn and Monroe-sts.; good street display window and entrance; also entrance off main lobby; fine opportunity for the right party.
WILLIS & FRANKENSTEIN, 110 S. Dearbn.

TO RENT — STORE, 40X22, ALSO BASEment, 2,400 sq. ft., n. w. cor. W. Lake and Jefferson; floors carry heavy mdse. or machy. Combined store and base., 3,280 sq. ft.; affords VERY CHEAP and desirable space.
HENRY A. KNOTT,
1034, 208 S. La Salle-st.

TO RENT—FOR CIGARS, WESTMINSTER Building, Dearborn and Monroe-sts., store, adjoining entrance to building.
WILLIS & FRANKENSTEIN, 110 S. Dearbn.

TO RENT—STORE, 324 FEDERAL-ST., OPposite Monadnock Blk.; modern building; long lease. For saloon or other lines.

TO RENT—STORES—SOUTH.

TO RENT — 705-7-9 E. 63D-ST., 48X125; suitable for auto salesroom, laundry, etc.; or will divide to suit.
S. FISHER, 719 E. 63d-st. Went. 87.

TO RENT—4653 VINCENNES-AV., $35.00.
340 E. 39th-st., $35.00.
WM. KIRK & CO., 404 E. 47th-st.

TO RENT—505 BOWEN-AV., GOOD STORE; cor. Vincennes-av. $25
CHESHIRE & SHOTWELL, 4604 Cottage Gr.

TO RENT—STORES—SOUTHWEST.

TO RENT—TRANSFER CORNER, SOUTHwest Side; excellent for drug store. Address J 429, Tribune.

TO RENT—STORES—NORTH.

TO RENT—2307-11 LINCOLN-AV., DOUBLE store, fronts two streets, suitable for market and grocery, furniture, "Fair" store, dry goods, billiard hall, etc.
WHITESIDE & WENTWORTH, 8 S. Dearbn.

TO RENT—STORE, S. E. COR. BROADWAY and Wellington; good location for drugs, dry goods, or confectionery. WM. H. MULHOLAND & CO., 30 N. La Salle-st.

TO RENT—3810 BROADWAY, NEW, MODern store, 25x100 feet; large basement; North Shore prominent point; opportunity for attractive lease. Phone L. V. 6611.

TO RENT — NEW STORES, BROADWAY corner Addison; dyer, delicatessen, tailor; reasonable rent. Phone Owner, Central 4624.

TO RENT—GT. LOCATION AT EL. STAT., 1054 Buena-av., $35, for tailor, barber, meats, cigars, etc. Go see.

TO RENT—HEATED STORE, NO. SIDE, 4209 Broadway; good bus. section.

TO RENT—STORES—NORTHWEST.

TO RENT—2829 ARMITAGE-AV. — MOD. corner store; stm. ht., cement basement; best business and A1 opening of a shoe or delicatessen store, etc. Special concession.

TO RENT—STORES—WEST.

TO RENT—LARGE COR. STORE AT 423 S. California-av., adj. L sta., for $40 mo.; tile floor and basement. Ph. Monroe 3303.

TO RENT—OFFICES AND STUDIOS.

Downtown.

MALLERS BLDG

S. E. Cor. Madison-st. and Wabash-av.
Most Central Location in Chicago.

Second floor, corner, large space for BANK or RETAIL DISPLAY rooms; immediate possession.

Office space with unexcelled light in suites or general offices.
Apply Room 1109. Randolph 6651.

TO RENT—FURNISHED, 1 TO FOUR PRIvate offices; use of fine reception room, with attendant; phone service, intercommunicating phone system; desk room, 1,000 sq. feet, with or without typewriter desks; private stock room; north and east exposure; all day light; plate glass store front entrances on shop floor; well furnished; long lease if desired; ideally adapted for manufacturer's distributor, sales agency, general offices, or retail purposes. MORETON. Central 544.

TO RENT—TACOMA BUILDING.
La Salle and Madison-sts., modern offices, single or en suite, $25 to $50; best light.
SECURITY BUILDING,
Madison and Wells-sts., excellent offices at moderate rent, $27.50 and up.
THE UNIVERSITY OF CHICAGO,
804, 5 N. La Salle-st. Franklin 3461.

TO RENT—BANK FLOOR WESTMINSTER Building, Dearborn and Monroe-sts., from May 1st; suitable for bank, insurance, or bond house; will rent entire or divide floor.
WILLIS & FRANKENSTEIN, 110 S. Dearbn.

TO RENT—CHEMICAL BLDG., 117 NORTH Dearborn-st., excellent office space, $20 to $85 mo., including janitor service. ROSS & CO., Agents, Railway Exchange. Telephone Wabash 1052.

TO RENT—DESIRABLE SUITES CONTAINing one or more private rooms in the Title & Trust Bldg. Possession at once or May 1st. Apply office of the bldg., 333, 69 W. Washington-st. Cent. 4880.

TO RENT—OFFICES, 35 S. DEARBORN-ST., n. e. cor. Monroe-st., opposite First Nat. Bank; good light; first class service; prices reasonable. Apply R. 204. Central 91.

TO RENT—DESK SPACE WITH GLASS TOP mahogany desks, 3 phones, etc., in finely furnished office; very reasonable. Room 730, 29 S. La Salle-st. Rand. 7960.

TO RENT—OFFICES, LARGE AND SMALL. Single, $10, $12.50, $15 per month; suites of 2, 3, 4, and 5 rooms, $20 up. BONHEUR, 326 River-st. Central 2100.

TO RENT—FURN. PRIV. OFFICE, 1304 Chamber of Commerce Bldg.; unlimited phone service, etc.; price $30 per month. Apply RICHARD T. DAVIS.

TO RENT—SPACE IN HIGH CLASS SUITE to lawyer or patent draftsman. DANIEL A. BRENNAN, 36 W. Randolph-st. Cent. 1463.

TO RENT—FURNISHED OFFICE, $30; desk, $12.50; 2 rm. suite, 21 N. La Salle, $12.50; bright 2 rm. suite, 350 sq. ft., $55. G. V. & J. M. CLEARY, 123 W. Madison.

TO RENT—DESIRABLE OFFICES, $18-$20, 120 S. State-st. C. V. McERLEAN, 39 S. La Salle-st.

TO RENT—180 N. DEARBORN-ST.
Most desirable front office.
Best service. $20.

TO RENT—LT., ATTRAC. FUR. DESK space; all conven.; opp. hdqts. 1657 Monadnock.

TO RENT—ONE OR TWO OF OUR PRIVATE offices in Conway building, reasonable rent. Phone Franklin 5828.

TO RENT—SHOPS AND OFFICES IN VENETIAN BLDG., 15 E. Washington-st. JOHN R. MAGILL & CO., 35 N. Dearborn-st.

TO RENT—VERY COMMODIOUS OFFICE in loop, furnished, $42 per month; phone service. Address G O 233, Tribune.

TO RENT—RECEPTION ROOM AND 2 PRIvate offices, bank floor, Marquette Bldg.; rent $55 per mo. Call Cent. 8261.

TO RENT—VERY DESIRABLE PRIVATE office or desk space. Unlimited telephone service. 917 Ashland Block.

TO RENT—DESK SPACE, $6 PER MO. RM. 550, 17 N. LA SALLE-ST.

TO RENT—PRIVATE OFFICE, RECEP. RM. serv. Conway Bldg. Ph. Frank. 1810.

TO RENT—DESIRABLE OFFICES IN LOOP, reasonable. 127 N. Dearborn, Rm. 925.

TO RENT—FURN. PRIVATE OFFICE OR desk space, 20 E. Jackson, Suite 800.

TO RENT—DESK SPACE, CONWAY BLDG.; phone, steno. service, etc. Call Room 1431.

TO RENT—A NICELY FURN. OUTSIDE office, in fine suite. 715 Old Colony Bldg.

TO RENT—OFFICE SPACE WITH DESK. 626 Stock Exchange Bldg. $10.

TO RENT—DESK RM. IN OFC. UNLIM. ph.; $12 mo. 208 N. Wabash. Cent. 6666.

General.

TO RENT—OFFICES AND STUDIOS, $25-50; lodge and dance halls, $10 to $40. Chateau Theater Bldg., Cor. Broadway, Grace and Halsted. L. V. 325.

TO RENT—FLOORS AND LOFTS.

TO RENT—335 W. MADISON-ST., NEAR Market, 5 floors, 25x100 each; top floor very light; frt. and pass. elevs.; steam heat. EDWIN ROMBERG, 30 N. La Salle-st.

TO RENT—N. E. COR. RANDOLPH AND Jefferson-sts., store and floors, 9,000 ft.; will divide; fireproof, with heat and elevator service. F. Ruprecht.

TO RENT—FLOORS, BUILDING, STORES. CHANDLER, HILDRETH & CO., Cent. 5151.

WANTED—STORES, OFFICES, LOFTS

WANTED—TO RENT—WE ARE OPEN FOR a proposition from a real estate agent or direct from a landlord on our requirements, which are as follows: A well heated building or part of a building for manufacturing toilet articles and drugs. We need 30,000 sq. ft. A five year lease will be given with an option on five more. Address all correspondence in detail to EDWARD M. SALOMON, care Val Dona Co., 201 E. Ohio-st.

WANTED—TO RENT—I HAVE UNLIMITED phone; desire small desk space for headquarters. Make offer. Address H M 157, Tribune.

TO RENT—MFG. PROPERTY.

TO RENT—1 STY. WHITE TILE BLDG. 100x65, fine for bakery, machine shop, garage, etc.; large yard space; 69th, near Ashland. Apply HARRY GOLDSTINE & CO., 1406 Conway Bldg.

TO RENT—WILL SACRIFICE UNTIL MAY 1, 1919, at a great sacrifice, one large and 2 small rms., suit. for light mfg., clubrms., or offices; nr. Lake and State. Phone Douglas 7307.

TO RENT—5,000 TO 50,000 SQ. FT. IN fireproof sprinkled bldgs.; also good bsmt. space, just west of river; lt. on 4 sides; good shipping facilities. Clinton Realty Assn., 522 S. Clinton-st. Wabash 6916.

TO RENT—CORNER ONE STORY STORES on W. Lake-st., suitable for manufacturing, about 5,000 square feet, light and transportation good; reasonable rental. Call ST. CLAIR. Main 103.

TO RENT—COMPLETE LIST OF STORES, floors, buildings, on North and West sides. ALBERT H. WETTEN & CO., 108 S. LaSalle.

TO RENT—MFG.—BRADLEY BLDGS.
J. HARLEY BRADLEY.
Phone Monroe 146 217 N. Desplaines.

TO RENT—MFG. BLDGS., FLOORS, ANY size, all parts of city; 12c sq. ft. up. B. A. TEICH & CO., 305 S. La Salle-st.

TO RENT — 10 TO 15,000 SQ. FT. FOR warehouse, on switch, close in. L. B. Beardslee, 38 S. Dearborn. Rand. 3811.

TO RENT—BELT LINE—1 TO 160 ACRES, purchase option, 5 cents and up sq. ft. SHAW, 230 S. La Salle. Wabash 6672.

TO RENT—WILL BUILD 1 STY. 125X125, on cor., nr. "L" sta., or contract purchase. Montague & Son, 25 N. Dearborn. Cen. 5012.

TO RENT—3 STY. AND B. BLDG., 55-57 E. 16th-st., 25,000 ft.; will remodel. PAUL C LOEBER & CO., 111 W. Washing'n.

WANTED—TO RENT—MANUFACT'G.

WANTED—TO RENT—BUILDING ABOUT 12,000 sq. ft. on Belt, Northwestern, St. Paul, or Soo railroad, near Chicago; give full description, rent, and locality. 601 W. 80th-st. Address F 393, Tribune.

TO RENT—BUILDINGS.

TO RENT — BUILDINGS, STORES, AND floors in all parts of the city. Send for list. WILLIS & FRANKENSTEIN, 110 S. Dearb'n.

TO RENT—COR. 4 STY. BLDG., 37,000 FT.; ht., plt.; elev.; sprinkler; yard; 15c ft. Hart & Whetston, Franklin 1186.

TO RENT—HOTELS.

TO RENT—3559 VINCENNES-AV., 27 RMS., steam, elec. lt., 3 baths; running water every room; kitchenettes. Ph. Oakland 3140.

TO RENT—HALLS.

TO RENT—FOUR MODERN LODGE AND dance halls, $10-$40; studios and offices, $25-$50. Chauteau Theater Bldg., corner Broadway, Grace, and Halsted. L. V. 325.

TO RENT—FARMS.

TO RENT—135 ACRE DAIRY FARM, 9 R. brick house; barns, silo, windmill, other bldgs.; orchard; adjoining Dixon, Ill.; long lease. S. R. HARRIS, 5 N. La Salle-st.

TO RENT—MISCELLANEOUS.

TO RENT—IF YOU ARE IN THE MARKET for buildings, stores or floors, write us. ALEX FRIEND & CO., 29 S. La Salle-st.

PRINTING, ENGRAVING, BINDING.

GOOD PRINTING AT POPULAR PRICES—1,000 letterheads, envelopes, cards, $2.50 to $3; catalogues, booklets, and circulars reasonable; sample free. Fantus, 525 S. Dearborn.

GOOD PRINTING, LOW PRICES—1,000 LETterheads, envelopes, or cards, $2.25. Victor Bros., 25 N. Franklin. Tel. Main 4271.

PATENTS—PATENT ATTORNEYS.

SEND FOR FREE SEARCH AND PARTIAL payment plan. MILO B. STEVENS & CO., 53 W. Jackson-blvd. Chicago. Est. 1864.

FREE ADVICE ON PATENTS, INVENtions, trademarks. Tillman, 25 N. Dearborn.

SCALES.

SCALES REPAIRED, TESTED AND SOLD. 1009 Ohio-st., Monroe 133.

REAL ESTATE FOR SALE.

APARTMENTS—SOUTH SIDE.

FOR SALE—6839-41 DORCHESTER-AV., 6 flats; strictly modern brick and stone bldg.; 4 rooms, sun parlor, and sleeping porch each apartment; mahogany and oak finish; rental $3,700. Want clear house or two flat in trade. What have you to offer?
BOWERS, LEIBRANDT & O'BRIEN,
6731 STONY ISLAND-AV. Midway 300.

FOR SALE OR EXCHANGE—NEW 8 FLAT bldg., stove and furnace heat; rent $2,424 annually; mortgage $16,000; price $25,000. What have you for equity?
GLATT & PRICE,
6841 Stony Island-av.

FOR SALE—
Modern brick 6 flat bldg., Indiana-av., between 37th and 38th-sts.; 6 rooms, steam heat, double brick garages in rear with steam heat; price $19,000; incumbrance $9,000; rental $3,250. Address H K 523, Tribune.

FOR SALE—SACRIFICE SOUTH SHORE 2 apts., 5 rooms each; double garage; h. w. heat; open fireplaces, large living room, sun parlors, and sleeping porches; 2 blocks to I. C. sta.; price $9,250, $1,500 cash. E. J. RADKE, 1922 E. 71st-st. Midway 7530.

FOR SALE—NEW 6 APARTMENT BUILDing in South Shore; rental $3,600. Will consider smaller improved and cash for $11,600 equity.
Midway 7503. J. L. HESS, 2336 E. 71st-st.

FOR SALE—$1,500 CASH DOWN TAKES 3 flat brick bldg. and garage in Woodlawn, nr. 65th-st.; 6-7-7 rms.; steam heat; garage; rents $180; price $8,200. DOOLEY, 6725 Stony Island-av., Rm. 1.

FOR SALE—SIX FLAT, $3,500 FOR EQUITY —Rental $3,012; clear; will take back mtg. of $14,000. GRAPPERHAUS, RUSSELL & CO., 1349 E. 63d-st. H. P. 2976.

FOR SALE—4 FLAT FOR $9,300; 1421-3 E. 69th-pl.; lot 50x125; all 4 rms., furnace heat, oak floor and gas stoves. TAKKEN, 6948 Stony Island-av. H. P. 456.

FOR SALE—6 FLATS, NEAR SOUTH SIDE L station; rent $2,820; price $15,500. Take back mortgage to suit. Address H K 593, Tribune.

FOR SALE—CALUMET-AV., NEAR 51ST-st. Modern 4 flat brick, steam; rent $1,608. Price $10,000. Will take some trade. COLEMAN, 4729 State-st. Tel. Oak. 36.

FOR SALE — 4937-9 FORRESTVILLE-AV., 5658 S. DEARBORN, 6120-2 PRAIRIE-AV. OWNER. BADGER, 6120. NORMAL 1698.

FOR SALE—ENGLEWOOD 2 FLAT, 432 W. 60th-pl.; nearly new; strictly mod.; fine neighborhood; surf. and L. See owner.

APARTMENTS—NORTH SIDE.

FOR SALE—ROGERS PARK HIGH GRADE, well built 3 apt., sun parlors, glazed sleeping porches; bungalow floor plan; brick garages; lot 49x155; unexcelled transp.; 3 blks. Edgewater Golf Club; will discount $7,500 equity for quick sale; owner. Address H M 452, Tribune.

FOR SALE—OR EXCHANGE—HIGH GRADE 18 apartment building, 4 and 5 rooms, sun parlors, north of Morse-av., 2 blocks from lake; rent $9,000; will sacrifice. Address H H 418, Tribune.

FOR SALE—2 FLATS AND BUNGALOWS, worth $7,000, price $6,000; take small vacant or cottage part pay. PLOTKE & GROSBY, 2519 N. Clark-st. Diversey 5568.

FOR SALE—EDGEWATER, WINTHROP-AV., 2 flat brick bldg., lot 35x150 ft.; price $8,500. EDGAR M. SNOW & CO., 69 W. Washington-st.

FOR SALE—APARTMENT BLDGS., NEAR Sheridan-rd. and lake; will exchange. JOHN T. O'CONNELL, 82 W. Washington.

FOR SALE—GOOD 4 APT.; S. PARLORS; lot 50x136; nr. Granville L. Rent $2,130. Price $13,300. Address H H 328, Tribune.

FOR SALE—2 FLAT; HANDY TO 3 CAR lines; price $3,350; $400 cash, bal. like rent. WM. ZELOSKY, 3553 N. Western-av.

FOR SALE—FOSTER-AV. 3 FLT., STEAM, elect., 5-6 rms.; rents $1,320; mtg. $5,000; price $9,000. Address G T 88, Tribune.

FOR SALE—NEW 18 FLAT, 1660-62 FARwell-av. BATTEN, 118 N. La Salle, R. 602.

APARTMENTS—N. W. SIDE.

FOR SALE—4237 N. RICHMOND-ST., TWO flat brick bldg., 5 and 6 roms; lot 37½x 125; furnace heat, elec. light.

BUSINESS PROPERTY—SOUTH.

FOR SALE—OR RENT—TWO STORY AND basement brick store and mfg. prop.; elec. light, steam heat, freight elev.; fine loc.; ideal for light mfg. bus.; for quick action will sacrifice on easy terms, or rent to reliable party. Address F H 327, Tribune.

BUSINESS PROPERTY—WEST.

FOR SALE—OWNER WILL SELL AT REAL sacrifice West Side transfer corner—6 stores rented, with large space for MACHINE SHOP or MANUFACTURING business, large office space. J. A. PANTER, Suite 40, 108 N. La Salle-st. Main 2043.

HOUSES—SOUTH SIDE.

FOR SALE—4720 GRAND-BLVD., MAGNIFIcent 3 story and basement stone front residence, 50 ft., at sacrifice; cost over $50,000; will take $17,500.
JOHN R. BOWES,
Rand. 5075. 111 W. Monroe.

FOR SALE—NEW BRICK BUNGALOWS.
Very cheap. Easy payments.
4 and 5 rooms, furnace, electric light.
1537 E. 83d-pl., near Stony Island-av.
Open.

FOR SALE—BARGAIN, LAKE PARK-AV., nr. 45th, beautiful, mod., 8 rm. home; $500 cash; monthly payments, including all interest, $45. Price, $4,750. Hobbs & Grubb, 105 E. 31st-st.

FOR SALE — HIGH CLASS RESIDENCES and choice vacant at low prices and convenient terms. FRANK I. BENNETT, 67th-st. and Jeffery-av. Phone Midway 1387.

FOR SALE—627 W. 61ST, E. OF HALSTED, fine modern 6 rm. cottage; lot 30x125; $2,200 terms to suit. See MR. HECK, United States Bank, 6000 S. Halsted-st.

FOR SALE—615 E. 42D-ST., NR. CHAMplain, 6 room brick res., 5 large clothes closets; good light; price $2,975; $300 cash, bal. like rent. A. L. HARDIN, Rand. 3770.

FOR SALE—TO COLORED, CHEAP, ONE 2 flat bldg.; 3 eight room houses, $3,000 to $4,000. Kenwood 1610.

FOR SALE—$4,850, TERMS—10 ROOM det. H. P. residence; steam; electric. [Widdicombe.] Baldwin & Co., 3450 Indiana-av.

FOR SALE—101ST-ST., SOUTH CHICAGO; 6 rm. cottage; bargain; $20 down and $20 per mo.; owner. Address H K 802, Tribune.

HOUSES—SOUTHWEST SIDE.

FOR SALE—
NEW 5, 6, AND 7 ROOM
BRICK BUNGALOWS.
$200 cash; no payments until April.
BURHANS, ELLINWOOD & CO.,
5854 S. Kedzie-av.

FOR SALE—$25 OR $50 CASH, BALANCE $10 monthly, buys ¼ or ½ acre chicken farm; new building; 5c fare. Room 1620 Ashland Block.

HOUSES—NORTH SIDE.

FOR SALE—RESIDENCE IN ROGERS PARK, 1516 Sherwin-av., lot 50x150; will sell at a bargain. WILLIAM PICKEL. Edgewater 3743.

FOR SALE—BARGAIN, EAST OF CLARK-st., 6 room house, furnace and electric light; $3,600; $1,000 cash, balance monthly. GEO. W. WALKER, 4610 N. Clark-st.

FOR SALE—6 R. STUCCO; GARAGE; SUN parlor; lot 37½x125; Magnolia-av.; Bryn Mawr L; $7,500; terms. Sunnyside 3555.

FOR SALE—MUST DISPOSE OF 7 ROOM modern home, best part of Rogers Pk. E. S. WALKER, 1535 Jarvis-av. Rog. Pk. 169.

HOUSES—NORTHWEST SIDE.

FOR SALE— A DANDY HOME.
Fine cement block 6 room residence, on Farragut-av., near Western; lot 30x125; hot water heat; oak finish; modern; perfect shape. Mtge. $3,000. Price slashed to $5,900. Investigate. Address G T 351, Tribune.

FOR SALE—$300 CASH BUYS
Modern five room residence, furnace heat, at 3437 School-st.
PRICE ONLY $2,760. SEE IT TODAY.
ARTHUR KRUGGEL & CO., 140 N. Dearborn.

FOR SALE—MODERN RESIDENCE; COULD easily be arranged for 2 flats; electric lt., h. w. heat, 2 baths; price $3,400; by owner. Hartman, 3001 Gresham-av.

FOR SALE — FIRST PARTY WITH $100 takes my 4 room cottage; payments easy; ½ block from Cicero-av. transportation. Address H K 351, Tribune.

FOR SALE—FRAME COTTAGE, N. W. SIDE; $625 equity; $500 if quick deal, balance $25 month. Address J 94, Tribune.

FOR SALE—NEW MOD. 6 RM. HOME; SACrifice $200 cash, bal. $25 mo.; big bargain. Address H J 217, Tribune.

HOUSES—WEST SIDE.

FOR SALE—N. W. COR. JACKSON-BLVD. AND LOOMIS-ST., 96 ft. fronting Jackson-blvd., 4 brick houses; paying over 8 per cent; a corner with a future; only $30,000.
E. WOLTERSDORF & CO.,
40 N. Dearborn-st., or 1607 Madison-st.

VACANT—SOUTH SIDE.

FOR SALE—FINE VACANT CORNER; WILL be worth double in 3 years; 80x125 feet; 80th and Jeffery; price $27 a foot.
JAMES ADAMS & CO.,
6902 Stony Island-av.
Blackstone 3501.

FOR SALE — N. E. CORNER 83D-ST. AND Luella-av., 108x125 ft.; $19 per ft.
JAMES G. BARSALOUX,
1501 E. 63d-st. Tel. Hyde Park 10.

FOR SALE—30 BUNG. LOTS; SEWER AND water; good trans. Owner, 5302 N. Sawyer-av.

VACANT—SOUTHWEST SIDE.

FOR SALE—BARGAINS IN 30 FT. LOTS with improvements; $389 up; easy terms. WM. D. MURDOCK & CO., 17 N. La Salle-st.

VACANT—NORTH SIDE.

FOR SALE—14 LOTS, 33X125 FT., IN A choice North Side location; cheap; terms. ROOM 904, 208 S. La Salle-st.

FOR SALE—95X170, RIPARIAN RIGHTS, Eastlake-terr.; 165 ft. n. Rogers-av.; might divide. ELLIS & MORRIS, Conway Bldg.

VACANT—NORTHWEST SIDE.

FOR SALE—TRANSFER CORNER ON A double section line; this gilt edge corner is ripe for any kind of business; for a safe investment or speculation it is hard to beat; will absolutely net 35%; I will give you easy terms at a rock bottom price. Call or write S. A. Owen, Room 40, 106 N. La Salle-st. Phone Main 2043.

FOR SALE—N. W. COR. SACRAMENTO AND Sunnyside. Owner, 5302 N. Sawyer-av.

REAL ESTATE FOR SALE.

MISCELLANEOUS—SOUTH SIDE.

FOR SALE—WILL SACRIFICE MY $8,000 Hyde Park equity for $4,000. Address J 179, Tribune.

REAL ESTATE—MFG. PROPERTY.

FOR SALE—BY OWNER, 58,900 SQ. FT. ground switch, C., M. & St. P. R. R.; near Crawford and Fullerton; choice site, mfg. or warehouse; 3 car lines. One block to depot. Freight to all parts of the world. L. C. L. rates. Good labor market; paved streets. Address H 555, Tribune.

FOR SALE—14,500 SQ. FT. AT COTTAGE Grove-av. and 24th-st.; light on all sides; good for auto station, etc.; reasonable price. MARK R. KIMBALL, 718, 39 S. La Salle-st.

FOR SALE—BEST FACTORY SITES ON West Side; BELT LINE ground level switch; street car and elevated transportation; good labor. Owner, R. 915, 30 N. La Salle-st.

FOR SALE — MFG. SITES AND BLDGS., with switch and dock, all parts of city. CALLISTUS S. ENNIS & CO., 76 W. Monroe.

FOR SALE—FACTORY SITES, WITH OR without rail. H. W. KERN, 179 Wash.-st.

REAL ESTATE—OAK PK., AUSTIN.

FOR SALE—FINE CONDITION, IN BEST block of exclusive Oak Park residence street; lot 50x172; good garage; three blocks to L and C. & N. W. Ry. Sta.; first floor, recpt. hall, artistic hall seat and stairway; double living rm., 13x28; large S. W. lighted dining rm., kitchen, pantry and refrigerator rm.; extra lavatory 1st floor. Basement plastered, laundry, fruit cellar. Extra large HOT WATER Arco boiler. Second floor, two elegant en suite bedrms. across front; two large, light, south exposure bedrms. and maid's rm. Back stairway and attic. Oak, mahogany and birch trim. Price only $6,250. One thousand dollars under value.
W. H. WRIGHT & CO.,
5613 South-blvd. [near Lake and Central].
Ph. Austin 683 or 684. Oak Pk. 833.

FOR SALE—ELEGANT STUCCO 7 RM. home; excellent location; less than 2 blocks to L and train service. HOT WATER HEAT. Oak floors and trim. Immense liv. rm. French doors to large bay din. rm. 4 spacious bedrms. Sleeping porch. OWNER NEEDS MONEY. Sacrifice at $6,500. Reasonable terms.
F. A. HILL & CO., 5638 W. Lake-st. Austin 131.

FOR SALE — MAKE OFFER — AUSTIN 2 flat; FACED BRICK, ¼ OAK trim. OAK floors. 2 HOT WATER PLANTS; 50 ft. LOT; TILE baths; 6-7 RMS.; GARAGE; COST $17,000; will YOU give $13,000 or HOW MUCH? This must be sold. Tel. NISSEN, 5615 So.-blvd. AUSTIN 1896.

FOR SALE—NEARLY NEW 6 RM. SIDE entrance home in exclusive residence section; 3 bedrms. [1 across front], glazed sleeping porch, h. w. ht.; no details omitted; 3 blks. to "L"; a snap; only $6,750; terms. O'CONNOR BROS., 5950 W. Madison. Aus. 384

FOR SALE—$500 CASH, BAL. EASY TERMS, buys my 7 room house, furnace, 40 ft. lot, Randolph, near Ridgeland. WARNEKE, Franklin 3296.

FOR SALE—6 RM. AUSTIN HOME; $3,000; modern; fine htg. plant; wide lot; paved st.; nr. L sta. [52d-av.]; immediate possession; terms arranged. Ph. Austin 91.

FOR SALE — MUST SACRIFICE MODERN brick 2 flat, near "L"; $5,800, $500 cash. BARRY, McNICHOLS & CO. Austin 1100.

FOR SALE — A FEW MODERN BUNGALOWS IN AUSTIN.
E. HOGENSON & CO., 5812 W. Chicago-av.

REAL ESTATE—SUB'N—SOUTH.

FOR SALE—DOUBLE BOULEVARD CORner, northeast cor. 94th and Longwood-dr.; 100x167 ft.; $25 per ft.; terms. L. FICKLEN & CO., 111 W. Washington-st.

FOR SALE—BEVERLY HILLS PROPERTY.
VACANT and IMPROVED.
J. WM. HOWARD & CO., 10 S. LA SALLE-ST.

REAL ESTATE—SUB'N—NORTH.

FOR SALE—DESIRABLE NORTH SHORE FARMS—
1¼ acre tracts, $350.
2½ acre tracts, $555.
5 acre tracts, $1,150.
I own several small tracts, as shown above, just the thing for chickens, vegetables, etc.; only short distance from lake and just off Sheridan-road, north Northwestern R. R., and electric transportation. Depot on land. Easy terms, reliable parties. Address G X 59, Tribune.

FOR SALE—NORTH SHORE PROPERTY IS our specialty. If you want to buy or rent, see us. Our lists practically embrace all offerings. Many places listed with us exclusively. Branch Offices, Wilmette, Winnetka, Glencoe.
McGUIRE & ORR, 69 W. Washington-st.

FOR SALE—WINNETKA—9 RM. STUCCO residence, built 1916; 3 baths, garage, large lot; must be sold; $13,000; terms. F. B. THOMAS, Tel. 794 Winnetka, or WHITESIDE & WENTWORTH, 8 S. Dearbn.

FOR SALE—OR RENT—WILMETTE; CHOICest list of homes in the town. SPECIAL BARGAINS. HILL & STONE, End L, Wilmette.

FOR SALE — OR EX. — WILMETTE BEST buys in homes, $3,600, $6,800, $9,000, $20,000. Paul Schroeder & Co., end L, Wilmette.

FOR SALE—OR RENT—WILMETTE; FINest list of homes in the village. HILL & STONE, End of "L," Wilmette.

FOR SALE—BARGAINS IN HOMES, $5,000 to $75,000 and up. E. P. MAYNARD & CO., 25 N. Dearborn-st., and Hubbard Woods.

FOR SALE, RENT, OR EXCHANGE—SOME great bargains in houses and lots. MURRAY & TERRY, 40 N. Dearborn.

REAL ESTATE—SUB'N—WEST.

FOR SALE—FINE NEW HOMES, 4, 5, AND 7 rooms, with bath, elec. lt., gas, and heat; fine home district, large lots; plenty of room for garden and chickens; close to station; fine transportation; train every half hour; price that will suit; easy payments.
VILLA PARK CONSUMERS' CO.
Phone Elmhurst 850. Villa Park, Ill.

FOR SALE—BERWYN; NEARLY NEW SIX room house; thoroughly modern; large lot; fine lawn; trees and shrubs; close to steam and electric lines. Terms to suit purchaser. Bargain for some one desiring nice, comfortable home. Address K 189, Tribune.

FOR SALE—ELMHURST—5 ROOM STUCCO bungalow; hot water heat; 70 ft. lot; best residence section; $5,500; terms, $500 cash; will build to suit purchaser on terms.
GEO. R. CHAPMAN, Elmhurst.

FOR SALE — HOLLYWOOD LOT, 50X150 ft., near C. B. & Q. depot; $150; terms.
JUDSON F. STONE, AGENT,
Room 1208, 30 N. La Salle-st.
Tel Main 1770 or Riverside 38.

FOR SALE—WHEATON—FINE 1¼ A. FARM; mod. 5 rm. home; fruit and shade; snap at $3,900. HOY BROS., 109 N. Dearborn-st. Tel. Rand. 5108.

FOR SALE OR EXCH. — EQUITY 9 RM. frame house, h. w., elec.; best loc., Riverside, 110x250. Fine shade trees, shrubbery, large garden, barn. Address J 821, Tribune.

FOR SALE—10 ACRES, 8 R. HOUSE; H. W. heat; oak trim; bath, gas, el. lt.; 100 fruit trees; $4,000; less than actual value; others to sell or rent. O. J. ROATH, Lombard.

FOR SALE—$100 DOWN BUYS A HOME IN Congress Park, balance monthly. E. B. Graham, 1308 Cham. of Com. Bldg. Main 826.

FOR SALE—A HOME IN LOMBARD WITH a garden. It will reduce your expenses. JOHN D. VANDERCOOK, Lombard, Ill.

REAL ESTATE—OTHER CITIES.

FOR SALE—FOR LESS THAN HALF VALue, beautiful home, finely located; 6 bedrooms, 3 baths on 2d floor; 103 ft.; trees; 3 hours west of Chicago, best trains. Address D K 1, Tribune.

REAL ESTATE—FARM LANDS.

Alabama.

FOR SALE—20 TO 80 A. FARMS, IMP. AND unimp., Baldwin Co., nr. Mobile; next excursion Feb. 12. PHILLIPS, MONIGER & CO., 29 S. La Salle.

Arkansas.

FOR SALE—IMPROVED OR UNIMPROVED land in Arkansas; price and terms to suit. Farmer Land & Investment Co., 32 N. Dearborn-st. Central 2308.

California.

FOR SALE—OUR FERTILE FARMS IN CALIFORNIA.
NOTICE.
LAST DAY OF FREE EXHIBIT FEB. 9TH.
300 S. DEARBORN-ST.
THE GROWERS AND PRODUCERS COMPANY OF CALIFORNIA.

FOR SALE—SMALL CALIFORNIA FARMS. Illustrated folder free. C. L. Seagraves, Santa Fe Ry., 1193 Railway Exchange, Chgo.

Canada.

FOR SALE — CHOICE SASKATCHEWAN farm lands in well improved districts; prices low, sold on easy, 6% terms. No crop failures. Taxes low. Modern living conditions. War prices for farm produce permit these farms to pay for themselves in a short time. We farm there ourselves. Write us. REMICK, LLOYD & CO., Dept. A, 105 S. La Salle-st., Chicago.

Florida.

FOR SALE—FLORIDA—LAST CHANCE FOR free car fare; $350 for 10 acres; $20 down, $10 mo., and 2 city lots free. A few special 5 acre tracts for $100; $10 down, $5 mo. Ask for booklet and particulars. M. G. KIBBE, 130 N. 5th-av., Chicago, Ill.

FOR SALE—FLORIDA BARGAINS—
Citrus groves, developed farms, land in large or small tracts. The Thomas Nurseries, Inc., 30 N. Michigan-av., R. 705, Chicago.

FOR SALE—SMALL AND LARGE TRACTS unimproved Florida lands, bargain prices; easy terms. C. E. Thomas, 804-X Tower Bldg.

FOR SALE—INDIAN RIVER FRUIT, TRUCK farms at Vero. Just what you want. FAY W. CLARK, Rm. 401, 19 S. La Salle-st.

Idaho

FOR SALE—IRRIGATED FARM LAND.
A. L. MURPHY, Caldwell, Idaho.

Illinois.

FOR SALE—FARM BARGAIN; YOUNG owners drafted will sacrifice choice dairy farm; 190 acres; 9 miles from Elgin; 1¼ mi. good town with creamery; steam and electric r. r.; price $125 per acre; willing to carry loan on easy terms. DUMSER & GROMER, Elgin, Ill.

FOR SALE—FOX RIVER VALLEY DAIRY, grain and poultry farms, from 10 to 225 acres. JAMES DORSEY, 34 Nolting Blk., Elgin, Ill.

FOR SALE—TRACTS OF 5 TO 20 A., WEST of Wilmette, $295 to $500 per a. CASEY & BELL, Otis Bldg. Main 4724.

Indiana.

FOR SALE—9 A. MOST COMPLETE, 35 mi. Chgo., mod. bldgs., nr. interurban. A1 poultry outfit. SNAP, $2,700. E. Z. Terms. RICABY, 29 S. La Salle. RAND. 6598.

REAL ESTATE—FARM LANDS.

Indiana.

FOR SALE—10 ACRES NEAR SO. BEND; good land and buildings; complete with stock and tools. 14 acres, new bungalow, on interurban. 3½ acres, on interurban; all fruit. 13 acres of fruit in peach belt; good buildings; 80 rods lake frontage. 26½ acres near So. Bend; good buildings, silo, etc.; A1 dairy or chicken farm. A. G. VOIGT, 305 Citizen's Bank, So. Bnd, Ind.

Louisiana.

GROUND FLOOR

Ranches and farms on fine cut-over lands along our lines in rich, sunny states of La. and Miss. Prices low and terms long and easy for first settlers as lumber companies have no further use for lands. Have some ranches specially selected by experts. National Wool Growers' association, through investigating committee, just reported conditions for live stock ideal. Prices of stumps and waste wood from logging fields for paper pulp, tar products, and fuel reimburses for cost of clearing. Remember it is patriotic to raise more feed and everything on the farm is a war bride. German-American and Swedish-American colonies already started. Photograph, personal letter and soils furnished on request. Write WALTER S. AYRES, Industrial Commissioner, N. O. G. N. Ry., 864 McCormick Bldg., Chicago, Ill.

Michigan.

FOR SALE—RICH SOIL
In Kalkaska, Antrim, and Charlevoix Counties, Mich. Fine for wheat, oats, corn, clover, alfalfa. Good roads, schools, markets. Healthful climate. 20, 40 or 80 acres at $15 to $30 per acre. Small down payment. Easy mo. payments. Direct from owner. Wage earners become independent. Write for big booklet free. SWIGART LAND CO., 1247 First Nat. Bank Bldg., Chicago.

FOR SALE—79 AC. CLEARED, STUMPED, Manistee Co.; R. F. D., phone line, gravel road, high school; ½ mile town. Store bldg., sheds, and lot in town. All $3,100; no later Feb. 15. A. W. WINBERG, 109 N. Dearborn-st., Chicago.

FOR SALE—20 A., 15 CLEARED, CLAY loam; 4 miles city; $1,500; $25 cash; $10 mo. EVAN-TINNEY CO., Fremont, Mich.

Montana.

FOR SALE OR EXCHANGE—LARGE TRACT Montana land, suitable for stock, hay, grain, and sugar beets; beet sugar factory eight miles; adjoins forest reserve; large government pasturage; plenty of good land for winter feed; water for irrigation deeded; $25,000 deal; can be divided.
R. E. JOHNSON,
219 Metropolitan Bank Bldg.,
Minneapolis, Minn.

FOR SALE—JOHN ARMSTRONG OF BILlings, Montana, is at the La Salle Hotel and offers four sections Montana wheat land for quick sale at $12 acre; no agents need apply.

FOR SALE—$5 AN ACRE DOWN.
Pay balance out of half crop raised yearly. Ask about the 620 acre and 310 acre ranch in Montana. WM. H. BROWN CO., 5 N. La Salle-st., Chicago.

FOR SALE—HAVE 40 ACRE APPLE ORchard, 10 years old, in Bitter Root Valley; will sell half interest; bargain. Address K 198, Tribune.

Oklahoma.

FOR SALE — TIMBER AND GRAZING lands, located in the famous Oklahoma oil, gas, timber, and mineral belt. Government title. Purchaser gets all oil, gas, timber, and mineral rights; price, $5.80 to $7.50 per acre. A1 bank references. Call or write. WILLIAMS, 1330-34 Otis Bldg., Chicago.

FOR SALE—A FEW THOUSAND ACRES REcently purchased from the government in the coal, oil, gas, and mineral district; $5.00 an acre. B. W. GAIR, 112 W. Adams-st.

South Dakota.

FOR SALE—OWN A FARM.
$100 Down. Balance From Crops.
Western South Dakota lands grow corn, wheat, barley, oats, and alfalfa.
Great dairying, cattle and hog country.
I own these lands and will sell at from $20 to $50 an acre.
M. C. SHERWOOD, Room 122-24 Saratoga Hotel. After Thursday address me Philips, So. Dakota.

Texas.

FOR SALE—7,250 ACRES, SOUTHWEST Texas coastal oil and garden country; railroad and townsite on land; producing oil and gas wells near; need money. Sacrifice for $90,000; must sell part. J. F. HYATT, Owner, 5900 Michigan-av., Chicago.

Wisconsin.

FOR SALE—SETTLER'S OPPORTUNITY.
60,000 acres cutover land, $15 up per acre.
40 to 80 acres, sell to one person; $10 down per forty, balance payments extended three years, provided you live on the place and develop it.
House and barn ready for use; cost added to land.
Will grubstake you during farming season if you give entire time to development of land. During winter months there is a big demand for labor in mills and camps at good wages.
Advance money for cow, chickens, and pig when you can supply feed.
Teams and all necessary tools rented on community basis.
Soil and climate good for dairying, potatoes, root vegetables, grain, etc.
Good markets, railroads, schools, and roads.
Write today for further information.
TOMAHAWK LAND CO.
Box 1, Tomahawk, Wis.

FOR SALE—A HOME FOR THE ACTUAL SETTLER. We own 60,000 acres cutover land, $15 up per acre. Only $10 down per forty, balance payments extended for three years, provided you give entire time to developing land. Small house and barn ready for use.
GRUBSTAKE you during farming season if you do required amount of work on our estimate, so you need not go outside to earn a living. Advance money for cow, pig, and chickens when you can supply feed. Rent teams, stump pullers, and all necessary tools on community basis. Buy now and be ready to move in the spring.
TOMAHAWK LAND COMPANY,
Tomahawk, Wis., Box L.

FOR SALE—DAIRY, STOCK, AND MIXED farming lands in tracts of 40, 80, 160 acres, and up. Excellent opportunity for actual settlers. 40,000 acres to select from. Fertile soil; good roads; close to markets. No crop failures. Low price; small cash payment, long time on balance. Write for particulars. RUST-OWEN LUMBER CO., Dept. B., Drummond, Wis.

FOR SALE—SOO RAILWAY FARM HOMES in Wisconsin; excellent soil especially adapted for diversified farmer. No crop failures. Best stock and dairy country in the union; short haul to markets. Actual settlers wanted. Low prices and easy terms. Write for Booklet No. 33. Address Soo Land Department, Soo Railway, Minneapolis.

FOR SALE—WE ARE OFFERING FOR sale 2,800 acres in the vicinity of Minocqua, Oneida County, Wisconsin. Fine colonization proposition. On St. Paul railroad. Price $10 per acre. Terms $2 an acre cash, balance $1 an acre per year, 6% interest. This must be sold at once. Write SANBORN COMPANY, Eagle River, Wisconsin.

FOR SALE—3,000 ACRES CENTRAL WIS. drained meadow land, growing fine cabbage; great soil for gardeners; sugar beets, dairying, or general farming; fine tract to colonize into small farms; price and terms right to responsible parties. Address H L 306, Tribune.

FOR SALE — CLOVER LAND IN MARInette county, Wisconsin, where farmers grow rich; near markets, towns and railroads; 7 hours' ride from Chicago. If for a home or investment you are thinking of buying good farm lands, write us. SKIDMORE LAND CO., 2017 Hall-av., Marinette, Wis.

FOR SALE—THIS WEEK THE WISCONSIN Department of Agriculture has a representative, Mr. Packer, at the U. S. Immigration Station, 847 So. Wabash-av. See him about soil, climate, crops. Phone Harrison 4700, ask for Immigration.

FOR SALE—FARMS, IMPROVED, PARTLY improved. We are OWNERS. Liberal terms. Trades. LOEB-HAMMEL REALTY CO. [not. inc.], 843-4 Marquette Bldg., Chicago.

FOR SALE—FARMS, $18 TO $30 AC.; RICH soil, clay subsoil, free clearing machinery; cash for timber while clearing; new settlers' organization. Per-Ola Land Co., Crandon, Wis. Chgo. office, 109 N. Dearborn-st.

FOR SALE—CHIPPEWA VALLEY FARMS. Get lined up for the spring drive. We own 50,000 acres choice land. Write us for folder map. Sell in tracts 40 acres or more. J. L. GATES LAND CO., Milwaukee, Wis.

FOR SALE—115 ACRE STOCK FARM IN lake region of Oconomowoc, Wis.; very productive soil, good buildings and water; two fine groves of timber; on State road. Address D O 1, Tribune.

FOR SALE—LET US SHOW YOU LANDS along the Soo Line in Wis. Good soil, roads and towns; attractive prices, easy terms. Soo Line Ticket Office, 140 S. Clark-st.

FOR SALE—WE OWN 200,000 ACRES, $7.50 to $20 per acre; easy terms. Agts. wanted. GRIMMER LAND CO., Marinette, Wis.

FOR SALE—LAKE PROPERTY AND FARMS in Waukesha Lake region. FRANK E. BOYLE, Oconomowoc, Wis.

FOR SALE—UPPER WISCONSIN; SHEEP raisers' paradise; 40 to 20,000 acres. Easy terms. R. M. PADGETT, 6641 Ellis-av.

FOR SALE—221 AC. FULLY EQUIPPED with machinery and cattle. For particulars write F. X. GRODE, Nekoosa, Wis.

Miscellaneous.

FOR SALE—OR EXCH.—REAL FARM BARGAINS. 80 a., imp., house, barn, silo, etc.; ½ mile town; worth $3,200; will take $1,500; part cash. Also two small southern farms, improved, 40 and 80 acres, 2 miles town; good land; snap. Room 510, 60 W. Washington-st. Central 1249.

FOR SALE — BARGAINS IN FARMS FOR actual buyers or investors. Size, location, and price to suit. S. A. FRENCH & CO., 60 W. Washington-st. Central 4973.

REAL ESTATE—MISCELLANEOUS.

FOR SALE—SACRIFICE—OWNER FORCED to sell 5 room brick bungalow; sun parlor and sleeping porch; steam heat; terms to suit buyer. Address F M 450, Tribune.

FOR SALE—6 ROOM HOUSE ON HALF acre; easy terms. Call Central 5491; 115 S. Dearborn-st. Room 903.

LAND INFORMATION.

FREE WISCONSIN BULLETINS—SOIL, CLImate, crops. Immigration Bureau, Department of Agriculture, Madison, Wis.

REAL ESTATE WANTED.

For Cash.

WANTED—A STRICTLY HIGH GRADE stone or brick residence on North Side, east of Broadway, south of Devon. I will deal with owners only and will pay cash. Address G T 352, Tribune.

WANTED—ATTENTION—WANT $40,000 TO $60,000 farm, n. or w. of Chicago, or s. Wis.; will give cash and clear desirable Indiana farm. Owners address H K 51, Tribune.

REAL ESTATE WANTED.

For Cash.

WANTED—IMPROVED BUSINESS PROPERTY. N. W. Side. $15,000 to $30,000; must be bargain. Address J 597, Tribune.

By Brokers.

WANTED—WILL PAY CASH FOR EQUITY in 6, 12, 18, or 24 apt. bldgs. if a genuine bargain, and make quick deal. E. B. WOOLF & CO., 79 W. Monroe-st.

WANTED—F. L. LANGRIDGE, EST. 1897. REAL ESTATE, RENTING, LOANS, AND INSURANCE, REMOVED TO 4654 STATE.

REAL ESTATE FOR EXCHANGE.

Apartments.

FOR EXCHANGE—SOUTH SIDE 8 APARTment building; rental $3,800 per annum; mtg. $12,000. What have you clear for $15,000 equity? NEWTON B. LAUREN & CO., 110 S. Dearborn.

WANTED—FARM NEAR CHICAGO FOR MY clear brick 2 flat and 8 room steam heated residence; both in good Woodlawn block and worth $10,500; titles perfect; flats rent $30 each; house ready to occupy. Address D O 266, Tribune.

WANTED—CLEAR SOUTHERN LAND SUITable for small farms, in exchange for old mtg. 4 story 20 apt., in good repair; rents $7,100; mtg. $20,000 at 5½%. $1,500 prepayment. CHAS. P. GRAY CO., 730 First Natl. Bank Bldg. Randolph 1445.

FOR EXCHANGE—FOR MY CLEAR 125 FT. South Side boulevard corner I want a 6 flat bldg. in Edgewater, renting for $4,000 per yr.; my corner worth $12,500; will assume 1st mortgage and will add $3,000 cash. Address G I 577, Tribune.

MICHIGAN-AV. CORNER, 21 APARTments, substantial building, near elevated express and surface cars; price $60,000; long time mtg. $25,000, 5½%; trade equity for clear farm. J. F. HYATT, owner 5900 Michigan-av.

TO EXCHANGE—4058-60 ELLIS-AV., 8 flats, light on 4 sides; lot 60x180; rents $3,540; mortgage $15,500; exchange equity for clear N. S. 3 flat renting for $1,500. Address H K 517, Tribune.

TO EXCHANGE—ELEGANT NEW 6 FLAT bldg., fine location Hyde Park, near I. C. express; rental $5,400. What have you clear for $15,000 equity? Address D O 276, Tribune.

FOR EXCHANGE—MODERN 3 FLAT, S. S.; mtg. $5,500; rent $1,200; price $8,500; consider vacant or old improved; will make quick deal. Address D J 241, Tribune.

WILL EXCHANGE MOD. 6 FLT. BRICK front; rent $2,700; mtg. $9,000; want smaller property or farm for equity. Address H N 94, Tribune.

FOR EXCHANGE—1626-28-30 FARGO-AV. 9 flats, 4 rms.; incumbrance $21,500; will trade for 2, 3 or 6 flat on West Side. KRAUSE, BEAK & CO., 10 S. La Salle-st.

EXCHANGE—HIGH GRADE APT. EQUITIES for smaller clear and farms; can match any deal. H. J. ENSINGER & CO., 40 N. Dearborn-st.

EXCHANGE—$750 EQUITY HIGH GRADE 2 flat, steam heat, $70 a month, Rockwell near 63d-st.; will accept lot, farm land, or automobile. Address H N 559, Tribune.

EXCH. — 4 FLAT BRICK, EDGEWATER, stove ht.; rent $864; small mtg.; for res., vac., or farm. Address H K 482, Tribune.

WANT MODERN N. S. 6 APT. FOR CLEAR Kenmore-av. residence; lot 75x150; price, $20,000. Address G T 499, Tribune.

FORECLOSED: NEW 6-12-18-24 APTS., SUN p.; $6,000-$10,000 cash each needed for mortgage. Address H N 456, Tribune.

Business Property.

2 ONE STORY BRK. STORES; RENTED to good tenants; long lease; rent $40-$45 mo. Want smaller cl. for $5,000 equity. D. W. NEWTON & CO., 447 N. Kedzie-av.

Farms and Acres.

2,000 ACRES, NORTHEAST ARKANSAS; timber and cutover; no hills, rock, swamp, or overflow; productive soil; near towns and railroad; title perfect; clear; price $50,000; trade all or part for Chicago income; assume reasonable first mtg. Address G J 545, Tribune.

FOR EXCHANGE—800 ACRES MISSISSIPPI plantation, Calhoun county, delta land, all highly improved; income last year over $25,000; price $60,000 clear; exchange for clear improved. SELZ & SOUTHMAN, 845 E. 61st-st. Englewood 4596.

WILL EXCHANGE CLEAR 56 ACRE IMP. farm for 2 flat or home; will assume. Call Monday or evenings. MRS. SEAGRAVES, 4511 Oakenwald-av.

OWNER WILL EXCHANGE $7,500 AND $4,500 clear farm for clear city improved. Owners only. Address H K 169, Tribune.

$5,000 CL. 160 A. WIS. FARM FOR MERchandise or city property. Address G X 550, Tribune.

EXCHANGE FOR CHICAGO IMPROVED AND vacant. Southern timber land; give location and price. Owner, 3607 Diversey-av.

Houses.

WILL TRADE BEAUTIFUL MODERN HOME in one of Chicago's most desirable suburbs for developed or undeveloped farm lands; value $12,000; only high grade propositions considered. Address J 101, Tribune.

Vacant.

EXCH. 10 LOTS, ADJOINING, EACH 30X 125 ft., CLEAR, located S. S. mfg. district; ripe for cottages; cash value $215 each. Want mortgage paper, clear cottage, or small farm. R. L. GEAR, 29 S. La Salle-st.

TO EXCHANGE—CLEAR VACANT AND equity in North Side 2 flat bldg.; 4-6 flat; stove or furnace; North Side preferred. Address H N 499, Tribune.

EXCHANGE—TAKE 2D MTG. OR CONtract for $1,500 equit. 60 ft. cor., Waveland and 40th-st. BECK, 3930 N. Robey-st.

Miscellaneous.

EXCHANGE—140 LOTS IN SUBURB OF COlumbus, Ohio. Mortgages $16,500; equity $25,000. Have not time to push sale. Will consider anything worth while. What have you? WALTER HUMPTON, Prescott-st., Columbus, Ohio.

WANTED—PROPERTIES AND FARMS FOR exch. Can match any trade. State your wants for what you don't want. Describe fully. Arthur C. Lueder, 40 N. Dearborn-st.

LET US TRADE YOUR REAL ESTATE YOU don't want for what you do want. ROHM & SIMONS, 140 N. Dearborn-st.

SOUTH SIDE INCOME FOR FARM, CLEAR or about so, within 100 mi. Chicago, worth $15,000. Oakland 751.

IF MOVING TO OMAHA AND HAVE CHIcago property to exchg., write full particulars to JOSEPH PICK, Omaha, Neb.

WANTED—CLEAR FARMS OR GOOD VAcant for income ppty.; give full particulars. Address E K 646, Tribune.

REAL ESTATE LOANS.

SEE US FOR WHAT MONEY YOU WISH to borrow on Chicago real estate. E. A. CUMMINGS & CO., [Established 1869.] 40 N. Dearborn-st.

OLD ESTAB. MORTGAGE BANKING HOUSE will make choice 1st mtge. bond issues at current rates and com. as low as 2½ per cent. State amounts wanted and loc. of property. Ph. Main 4424. Address G N 263, Tribune.

MONEY TO LOAN On Chicago and suburban real estate. FIRST MORTGAGES FOR SALE. MEAD & COE, 69 W. Washington-st.

PRIVATE FUND, $100 TO $10,000, TO loan on 1st and 2d mtgs., 5½%; quick action, honorable dealing. B. K. GOODMAN, Rm. 1140, 111 W. Washington. Frank. 3524.

WE WILL LOAN $200 TO $1,000 ON VAcant or improved property at 6%; prompt service. GEO. BILHOM & CO., 4007 N. Robey. Graceland 4320.

LOWEST RATES FOR DESIRABLE SECURity. WM. C. HEINEMANN & CO., 420 Otis Bldg. 424. 10 S. La Salle-st.

2D MORTGAGE LOANS IN 1 DAY; PRIvate funds, low rates, easy payments. We buy mortgages. See us first. SIMMONS BROS., R. 409, 69 W. Washington-st.

G. H. SCHNEIDER & CO., 10 S. LA SALLE. Telephone Franklin 3302.

REAL ESTATE LOANS. LOWEST RATES. BUILDING LOANS. PROMPT SERVICE.

SECOND MORTGAGE LOANS, $100 TO $20,000, made quickly on vacant and improved. Repayable in small monthly payments, 6%. F. A. MacHUGH, 160 W. Jackson-blvd.

WANTED—$4,000 2D MORTGAGE LOAN; pay back $100 per month; security 6 flat building, South Side; rent $2,600 per year. Address H M 450, Tribune.

MONEY TO LOAN ON IMPROVED REAL Estate. QUINLAN & TYSON, 40 N. Dearborn-st. 701 Davis-st., Evanston.

1ST MORTGAGE LOANS MADE PROMPTly on Chicago real estate. NEWBURY & CO., 6 N. Clark-st.

JOHN B. KNIGHT & CO., 74 W. Washington-st. Real Estate. Loans. Rents. Insurance.

CENTRAL REAL ESTATE LOANS WITHout commission. Northwestern Mutual Life Ins. Co. WM. SCOTT BOND, 25 N. Dearborn.

WANTED—$15,000 AT 5%, 5 YEARS, ON 5 year old Rogers Park 24 apt. value $60,000. MR. FREIS, Franklin 1920.

LOANS ON CHICAGO IMPROVED PROPERty. Bldg. loans, 5% to 6%. CHANDLER, HILDRETH & CO., 56 W. Washington-st.

DRAPER & KRAMER, 25 N. DEARBORN-ST. Bldg loans made on Chicago real estate in amounts of $1,000-$25,000. Mtge. for sale.

MONEY TO LOAN—ON CHICAGO REAL ESTATE. OGDEN, SHELDON & CO., 192 N. Clark-st.

MONEY TO LOAN ON IMPROVED CHICAGO real estate. WM. D. KERFOOT & CO., 58 and 60 W. Washington-st.

LOAN, 5 TO 10 YR. TERMS; ANN. PMTS. Arthur B. Cody & Sons, Loan Agts. State Mut. Life Ins. Co., 105 S. La Salle. Rand. 1626.

EDGAR M. SNOW & CO., 69 W. WASHINGton-st., make large and small loans on imp. Chicago real estate at low current rates.

LOANS ON REAL PROPERTY AT BEST terms and rates. WM. A. BOND & CO., 25 N. Dearborn-st.

2D MTG. LOANS MADE ON COOK COUNTY real estate in 24 hours. Eugene Massey, Mtg. Banker, 8 S. Dearborn. Central 6819.

PRIVATE FUNDS TO LOAN ON 2D MORTgages. Benj. Bissinger, 69 W. Washington-st.

MONEY TO LOAN ON NORTH SHORE property. MASON & SMART, 1580 Sherman-av., Evanston, Ill.

LOANS FROM $200 UP; VACANT OR IMproved city or suburban; mtgs. bought and sold. ARTHUR C. LUEDER, 40 N. Dearborn.

$600, $1,200, $2,500, $7,500, 6% MORTGAGES FOR SALE. W. PEN McCARTHY & CO., 56 W. WASHINGTON-ST.

SECOND MORTGAGE LOANS ON IMPROVed city real estate; any amount; reasonable. A. E. WESTMAN, 139 N. Clark-st.

1ST MORTGAGE LOANS MADE IN CITIES of 25,000 and above. LEVY BROS., Westminster Bldg., Chicago.

HAVE SPECIAL FUND FOR CHOICE 2D mortgage loans. Phone Main 4424, or address G N 258, Tribune.

NORTH SHORE LOANS PROMPTLY MADE. McGUIRE & ORR, 69 W. Washington-st.

REAL ESTATE LOANS.

WANTED—MORTGAGE LOANS, ANY AMOUNT, FIRST OR SECOND. LOWEST RATES. QUICK ACTION. S. H. NEWMAN, 1605, 11 S. La Salle. Randolph 4980.

C. C. MITCHELL & CO. 5% AND 5½% MONEY TO LOAN. QUICK ACTION. ANY AMOUNT. WE LOAN IN CHICAGO OR SUBURBS. WE LOAN MONEY TO BUILD. 69 W. WASHINGTON-ST. RAND. 251. ESTABLISHED 1894.

WE HAVE LARGE FUNDS ALWAYS ON hand to make second mortgage real estate loans. We also purchase first and second mortgage paper at liberal discount and let you know on same day if we are interested. CHICAGO MORTGAGE CORPORATION, 731 W. 12th. Phone Canal 1908.

HAVE $25,000 TO LOAN IN AMTS. OF $1,000 to $5,000 on 2d mtgs. on North Side and N. S. suburban property, 6% int.; comm. charged only on risk involved. Immediate action; describe fully or no attention paid. Address B K 148, Tribune.

TO LOAN—$ $ $—MONEY ON CHICAGO REAL ESTATE.

HIBERNIAN BANK, 208 S. LA SALLE-ST.

LOANS ON REAL ESTATE, IMPROVED OR vacant. Building loans a specialty. Quick action. H. O. STONE & CO. Phone Main 1865. 111 W. Washington-st.

LOANS AT LOWEST RATES on Chicago Real Estate. UNION TRUST CO., 9 S. DEARBORN-ST.

FINANCIAL.

50% DIVIDENDS NOW.

I offer syndicate shares in three of the largest oil producing properties in the midcontinent field, now paying in excess of 50% dividends. These are on the famous Shumway, Houston, and Harmon leases in the Trapshooter fields of Kansas. Wells make from 1,000 to 13,000 brls. daily. Dividends paid every 15 days. Call Frank. 1883 or see C. I. REED, 915 Chamber of Commerce.

WANTED—$60,000 5 YEAR LOAN ON $120,000 apartment house in Great Falls, Montana; building now under construction; $60,000 cash actually expended; loan needed to complete building; will pay 7%. L. A. MURRILLS, 105½ Central-av., Great Falls, Montana.

20% DISCOUNT AND 6% INTEREST ON well secured second mortgages; $750 and $1,000; safe and profitable. WILLIAMS, MONIGER & CO., 35 S. Dearborn-st.

WE BUY INTERESTS OF HEIRS IN PRObate and trust estates; also loans; inheritances collected on commission basis. 422 Ashland Blk. Probate Inv. Co. Cent. 5210.

LOANS ON MUNICIPAL AND LIBERTY bonds in sums of $25 to $2,000. No delay. No commission. R. A. KOCH, 25 N. Dearborn.

THE UNIVERSITY OF CHICAGO, 134 S. La Salle-st., makes loans on central property at current rates without commission.

INHERITANCE AND TRUST INTERESTS bought or collected. Loans. NORTON & CO., 1433 Conway Bldg., 111 W. Wash.-st.

MORTGAGES.

GREENEBAUM SONS' BANK AND TRUST Co.—First class Chicago first mortgages and bonds bearing 6 per cent for sale, $100, $500, $1,000, and upward. Send for list No. 42. Corner La Salle and Madison-sts.

BONDS AND MORTGAGES ON CATHOLIC church property, in denominations of $500 and $1,000, for sale. CREMIN & O'CONNOR, 105 N. Clark-st.

6% 1ST MORTGAGES ON CHICAGO REAL estate, $2,000 up; int. collected without charge. WILL J. BELL, 69 W. Wash.-st.

FOR SALE—FIRST MORTGAGE $7,500; fine suburban home; 10% discount. Address J 289, Tribune.

5½% 1ST MTG. IOWA FARM LOANS FOR sale by LEAVITT & JOHNSON TRUST CO., Waterloo, Iowa.

FOR SALE—6% FIRST MORTGAGE, ONEthird value. Evanston property, $550 and $1,100. Address H N 493, Tribune.

OKLAHOMA MORTGAGES, 6% NET; safe; 18 years. Smithpeter, Grove, Okla.

1ST MORTGAGES ON IMPROVED FARMS to net 6%. S. T. BUTLER, Rookery Bldg.

STOCKS AND BONDS.

SHERWOOD & COMPANY, LISTED AND UNLISTED SECURITIES. 137 S. LA SALLE-ST., CHICAGO.

COLLINS & COMPANY, CHEROKEE OIL.

LIBERTY BONDS WANTED—WILL BUY for cash any part of $2,500. Room 913, 139 N. Clark-st.

LOANS—PERSONAL PROPERTY.

CHICAGO STATE PAWNERS' SOCIETY. Under State Control. LOANS ON DIAMONDS, WATCHES, JEWELRY, ETC., at Lowest Rates. You can pay loans back by partial payments. 32 W. Washington-st., N. E. Cor. Dearborn-st. Bank Floor, over Washington Shirt Co.

LOANS ON WATCHES, DIAMONDS, AND jewelry at lowest rates. Geo. M. Poe, Reliable American Pawnbroker, 34 W. Monroe.

JEWELRY, WATCHES, Etc.

HIGHEST PRICES PAID FOR DIAMONDS, PAWN TICKETS, PLATINUM, AND OLD GOLD. Nothing too large or too small. I pay in cash the highest prices. No red tape or delay. Cash immediately. Business confidential. PAUL, SQUARE DEAL JEWELER, 6 E. Randolph-st., ground flr., Masonic Tem.

FULL VALUE SPOT CASH Paid for your DIAMONDS and PAWN TICKETS. I have large private trade and can positively pay more than jewelers or dealers. Business strictly private. No ridiculous offers made. Call and be convinced. ALVIN BERNSTEIN, 32 N. State-st., corner Washington, Room 614.

I BUY FOR SPOT CASH AND PAY MOST. DIAMONDS AND PAWN TICKETS WANTED. I positively guarantee highest prices for diamonds, pearls, jewelry, and pawn tickets; quick action. Diamonds appraised for individuals and estates. JAMES HARRISON, R. 707, 7 W. Madison-st.

I HAVE PRIVATE DIAMOND CUSTOMERS and I will absolutely pay highest prices for your diamonds, pawn tickets, old gold, platinum, or gold teeth. Cash immediately; quick action. W. H. KLEIN, Private Rooms, 736 Stewart Bldg., 108 N. State-st.

OLD GOLD, SILVER, PLATINUM, BROKEN JEWELRY, GOOD TEETH, BOUGHT FOR MANUFACTURING PURPOSES; HIGHEST PRICES FOR PAWN TICKETS, DIAMONDS, OLD WATCHES. AM. WATCH & JEWELRY CO., R. 600 N. AMER. BLDG., 36 S. STATE.

NOTICE—GET MY OFFER BEFORE SELLing your DIAMONDS or PAWN TICKET. I pay more than ANY JEWELER or BROKER. Take elevator 13th floor; cash immediately. J. E. KORSHAK, 1316 Masonic Temple Bldg.

WANTED—AT ONCE. Blue white diamond, ½ k. or over. Will pay highest price. J. SAMPSON, R. 1010 Field's Annex, 25 E. Washington-st.

DON'T DO IT UNTIL YOU SEE ROBINSON, who will pay 100% in full for your diamond and pawn tickets, large or small. I pay the most; call and be convinced. T. M. ROBINSON, 6th floor, 7 W. Madison.

DIAMONDS AND WATCHES, 50C WEEK. Look for the key—it's your guarantee. OLSEN & EBANN, 4th floor, 209 S. State-st.

PAWN TICKETS BOUGHT; ALSO OLD gold, silver, platinum, diamonds; best prices; business confidential. 2 S. Clark-st.

TALKING MACHINES, RECORDS.

$20 CASH WILL BUY A LARGE CABINET talking machine, slightly used. This machine stands 42 inches high and plays any record; it includes two jewel needles, enabling you to play the Pathe and Edison records; also 28 selections of records; and we will deliver free of charge. Call at Bedal Bros.' Storage, 3956 S. State-st., day or evenings.

HIAWATHA PHONOGRAPHS. Beautiful cabinets; tone and construction guaranteed. Price $35, $50, $75, and $100. OTTAWA PIANOPHONE CO., Room 802 Republic Bldg.

$18.50 BUYS MAHOGANY CABINET TALKing machine, 46 inches high; plays all records. Free records and needles. Many other big bargains in high grade cabinet machines. Might sell some on payment plan. Free city delivery. Open evenings. City Storage Co., 4100 S. State-st.

WE WOULD SELL A LARGE BEAUTIFUL $200 size talking machine very low and give small monthly payments to some reliable family. Inquire at Warehouse B, 873 N. State-st. Open evenings.

FOR SALE—NO. XVI, GENUINE VICTOR Victrola, slightly used, $150 cash. Call at Bedal Bros.' Storage, 3956 S. State-st.

PREINVENTORY — $110 DAVIS PHONOgraph with 10 Columbia selections, $69.50. DAVIS MUSIC STORES, 15 E. Adams.

TALKING MACHINES REPAIRED; EXperts; guar. SIMMONS, Room 914, 5 N. La Salle. Franklin 1351. Any part of city.

VICTROLAS, EVERY MODEL, REDUCED for cash. Also Brunswick. 1140 Wilson.

TYPEWRITERS AND SUPPLIES.

TYPEWRITERS RENTED— Three months, $5; nonvisible. Three months, $7.50; visible. AMERICAN WRITING MACHINE CO., 329 S. Dearborn-st. Harrison 1360.

TYPEWRITERS—ALL MAKES FOR RENT or sale at Special Cut Prices. Terms to suit. Write, call, or phone Central 4651. Young Typewriter Co., Dept. 205, 62 W. Madison-st.

TYPEWRITER HEADQUARTERS, INC. All makes for sale or rent. Lowest prices. 411 S. Dearborn, Old Colony Bldg. Har. 2341.

ALL MAKES TYPEWRITERS RENTED AT $1 per month up. Sold at $8 up. Beran Typewriter Co., 58 W. Wash.-st. Cent. 6493.

UNDERWOOD TYPEWRITERS, $30 UP; others $10 up. COMEGYS & CO., 115 S. Dearborn-st. Phone Randolph 1749.

UNDERWOODS, OLIVERS, REMINGTONS, $15 to $45; terms to suit, or rented. Typewriter Co., 193 N. Dearborn-st. Central 6031.

WE RENT CORONAS— CORONA TYPEWRITER SALES CO., 12 S. LA SALLE-ST. FRANKLIN 4992.

DAVIES TYPEWRITER EXCHANGE, 119 N. Clark-st. Rental rate lowest. All makes for sale. Each machine bargain. Central 2653.

AUTOMOBILES—GASOLINE.

CLOSING OUT A LINE OF POPULAR priced light cars, 1917 models; sacrifice prices; terms. Address G X 363, Tribune.

WINTON BARGAINS

1917 Dodge Sedan.
1917 Studebaker coupe.
1917 Hudson limousine.
1915 Haynes roadster.
Rebuilt model 22A Winton 7 pass. tour.
Rebuilt 21A Winton 5 pass. tour.
Rebuilt model 22 Winton 7 pass. tour.

We also have 10 cars of standard makes, all in good running order, at your own prices, from $150 to $500.
2425 S. Michigan. Calumet 1626.

MARMON

Exceptional opportunity to purchase a superior car, 1916 Marmon 41. The car that broke all stock records, doing 62 miles per hour with top and windshield up, and made an average of 55 miles an hour for more than 1,000 miles. We offer one of these remarkable cars—a 1916 model—guaranteed, for $1,200.
MARMON CHICAGO CO.,
2430 Michigan-av. Calumet 543.

1917 CADILLAC LIMOUSINE—A LARGE and luxuriously closed car identical in looks with the latest Cadillac models. Newly painted, refinished throughout. Body and wheels Calumet green. Green broadcloth upholstery. This car cannot be told from new and is fully guaranteed against defects in material and workmanship. A value which is rarely duplicated at $3,000.
A COMPLETE DESCRIPTIVE BULLETIN MAILED ON REQUEST.
CADILLAC AUTOMOBILE COMPANY OF ILLINOIS.
2301 Michigan-av. Calumet 4841.

1915 OVERLAND—
MODEL 81. PRICE $200.
Roadster equipped with starter, good tires, and in good mechanical condition. QUALITY AUTOMOBILE CO., 2437 Michigan-av. Calumet 1865.

1917 STEARNS-KNIGHT LIMOUSINE — Special job, like new; run only 4,000 miles; cost $3,600; reasonable offer takes it. Several big bargains in other makes, all types; prices cut to meet conditions. DAN CANARY, 1414 Michigan-av.

SEND FOR OUR BULLETIN USED CAR bargains. This week's special bargain 1918 new 7 pass. Premier car, including two extra tires, bumper, spotlight, and full equipment. Can be shown by appointment. ROAMER MOTOR CAR COMPANY, 2240 Michigan-av. Calumet 6920.

A BEAUTIFUL WHITE TOWN CAR, 1916 model, looks like new, in excellent mechanical condition. Car sold for $4,000 year ago. Must dispose of this car immediately. Will sell right. Must be seen to be appreciated. 2640 Michigan-av. See HADLEY OUTLAND. Calumet 5311.

Ford Coupelet

Very late series, looks like new; considerable extra equipment. Will sell at a very low price. Calumet 7300.

1916 BABY GRAND CHEVROLET; LOOKS and runs like a new car; good tires and original paint. Will sell this car for $400. Worth much more. MORTIMER, 1631 Michigan-av. Calumet 1061.

I HAVE A 1917 CHALMERS LIGHT SIX touring car that is in excellent condition mechanically and looks like new. Must sell at once. Price $650. Can arrange convenient terms. 4550 Washington-blvd. Phone Garfield 6086.

FOR SALE—1917 LOCOMOBILE 38, 4 PASS. custom body; run 12,000 miles; perfect condit.; will sacrifice or consider trade. Address RUSSELL A. PETTENGILL, 863 Peoples Gas Bldg.

FORD SEDAN, BUILT TO ORDER, FOR Ford official at Detroit; aluminum body, wire wheels, starter, dome lights, instrument board; an exceptional car; a real bargain. Call Lake View 8002. Ask for Mr. Robb.

LIGHT STUDEBAKER TOURING — COMpletely equipped; electric starter; demountable rims, etc.; car looks like new; will sacrifice $275; terms can be arranged. 6047 S. Halsted-st. Englewood 170.

REBUILT CHANDLER TOURING CARS AND four passenger roadsters, very attractive values. Ask for Mr. Hunt. Thos. J. Hay, Inc., Chandler Distbr., 2519 Mich.-av. Phone Cal. 5108.

CADILLAC ROADSTER. Type 53, 8 cyl., 5 wire wheels, white; car blue; seat covers; 1st class cond.; $1,300. 6040 BROADWAY. Ph. Edgewater 1986.

STUDEBAKER SEDAN, 4 CYLINDER, FIVE pass.; upholstered in broadcloth; excellent mechanical condition; good paint and tires; must sell quick; first offer of $400 takes it. Bird-Sykes Co., 2215 Michigan-av.

CADILLAC LANDAULET, FULLY EQUIPped; cord tires; can be seen at Edgewater Beach Auto Garage any time. FRED M. DICKHAUT, Edgewater Beach Hotel.

DODGE BROS. TOURING CAR, 1917 SEries, first class mechanical condition; suitable terms if desired. Barry Sales Co., Barry-av. and N. Clark-st.

NEW LIGHT 6 CYLINDER TAXIS. TIME payments. 2447 Michigan-av.

10 FORDS, TOURING AND ALL STYLE deliveries, 1916-'17 models; save from $50 to $200; all foreclosures and must be sold today. 3046 Lincoln-av. Lake View 6270.

HAVE CHOICE COLLECTION OF HIGH grade used cars. LOUIS GEYLER COMPANY, 25th and Indiana. Calumet 3226.

7 PASSENGER CAR, A1 CONDITION; GOOD tires, Continental motor, Bosch magneto; 1st reasonable offer takes it. JACKSON, Calumet 5704. 2426 Michigan.

BARGAIN—STUDEBAKER COUPE, GOOD all year car, fine order; costs $500 more than touring car, $325 cash. 1104 N. La Salle-st.

LEXINGTON SEDAN, WITH SUMMER TOP, in splendid condition, $1,000. Would exchange for '17 roadster. JOHN HAZELLINE, 4634 Washington-blvd.

1916 5 PASS. ALLEN; BEAUTIFUL LITTLE CAR; GUARANTEED PERFECT CONDITION; CASH OR TERMS. 3739 W. NORTH-AV.

1918 MITCHELL CLUB ROADSTER, FULLY equipped and practically new. Will sell at a sacrifice. BETTS, 2334 S. Michigan. Calumet 1429.

ATTENTION, LIVERYMEN. STUDEBAKER 7 pass. "6," fine shape, Sedan top. Low price. Lib. terms. L. MARKLE CO., 21st and Michigan.

BARGAINS IN NEW FORD ROADSTERS and tourings, like new, overhauled, repainted. LAWDER BROS., 69th, near State.

PIERCE-ARROW, 7 PASS. LIMOUSINE; Pierce-Arrow town car for sale at a bargain. 5630 Broadway. Ravenswood 1231.

USED CAR BARGAINS AT APPERSON Motor Car Co., 3300 Indiana-av. Phone Douglas 202.

2 FORD SEDANS, USED ONLY FEW weeks; complete equipment, starter, etc.; real bargains. Call Lake View 8002.

BUICK, 1918, MOD. E 45, 6 CYL., 5 PASS., new extra tire. Lock. Insurance paid. Address J 499, Tribune.

DANDY COUPE; SNAP; $250; army cause. Rogers Ave. Garage, 7475 Rogers-av. Tel. Rogers Park 6547.

SIX CYLINDER BUICK TOURING CAR, com. with winter top, extra tires, etc.; cash, bargain. 5971 Ridge-av. Rav. 219.

1917 4 CYL. REO ROADSTER, REPAINTED, good condition, $550. Triangle Motors, Inc., 2211 Michigan-av. Calumet 6813.

HUPMOBILES AND MERCERS. Used cars, overhauled and repainted. 2317 Michigan-av. Calumet 4707.

FOR SALE—1917 ALLEN SEDAN, EXCELlent condition throughout, attractive price. Stanley Motor Carriage Co., 2101 Indiana-av.

MAXWELL CABRIOLET, JUST LIKE NEW; first reasonable offer takes it; act quick. GLASER, 1450 Michigan-av. Calumet 4214.

BUICK TOURING CAR, SMALL 6 CYL., WINter top, run 4,000 miles; bargain; good condition; almost new. Phone Super. 188.

REO USED CARS— 1915 5 pass. 4 cyl. touring ....$450 1218 Michigan-av. Calumet 6050.

1917 DIXIE TOURING CAR, GOOD AS NEW, $500. 1916 Ford tonneau box, $325. 3800 Fullerton-av. Albany 8622.

LARGE ASSORTMENT OF USED CARS. HARRY NEWMAN-STRATTON CO., 2447 Michigan-av. Calumet 5820.

$50 CASH, BALANCE EASY TERMS, TAKES Overland coupe; electric lights and starter. 2634 S. Michigan-av.

REO 1917 4 CYL. TOUR.; 1ST CLASS CONdition in every way; will take Ford in exchange. 1418 E. 67th-st. Hyde Park 6731.

HIGH GRADE AUTOMOBILE BARGAINS. OWEN MAGNETIC MOTOR CAR CO., 2349 MICHIGAN-AV. CALUMET 4713.

FORD SEDAN, 1918 MODEL, GOOD AS new. Can be seen any time at 3816 Wabash-av. Ask for Jacobs.

1918 FORDS, ALL MODELS; A YEAR TO pay; $25 deposit guarantees delivery and present price. Address G D 392, Tribune.

PLACE YOUR ORDER NOW FOR NEW Ford car. A phone call will bring salesman. Buena Motor Sales Co., Lake View 5200.

1917 STUDEBAKER ROADSTER, 4 CYL., good tires and mechanical condition; cost $850; price $500 cash. Ph. McKinley 4782.

NEW FORDS, 25% CASH, BAL. YEAR TO pay, 6% int.; no extras. Address J 188, Tribune.

SAC. LIGHT STUDEBAKER TOURING CAR, elect. start., $185. Koenigsberg, 430 N. Clark.

FOR SALE—CHEAP, 1917 FORD, LIKE new. Call 4320 Cottage Grove-av.

1917 FORD ROADSTER, BARGAIN; EXtras. Address H M 449, Tribune.

BARGAIN—LIGHT 5 PASSENGER CAR. Hyde Park 6164.

1916 FORD TOURING, IN FINE CONDItion, $150. 3415 Madison-st.

1916 FORD ROADSTER WITH STEADY JOB, light delivery, $250. Belmont 3725.

1916 FORD TOUR., LIKE NEW, $175 CASH. 214 N. May. Haymarket 2814.

MUST SELL VERY FINE FORD COUPE; cheap. 1434 E. 63d-st. Midway 3233.

AUTOMOBILES—GASOLINE.

ROAMER

1917 Roamer, 4 pass.
1916 Davis chummy roadster.
6 cyl. Overland touring.
1918 Maxwell 5 pass. touring.
1914 Studebaker 6 cyl. 7 pass. touring.
1914 Winton 6-48 touring, winter top.
1915 Packard 6-48 tour., winter cushions.
1918 Premier 7 pass. touring.
1916 Buick, 7 pass. touring.
1918 Liberty town car, absolutely new.
ROAMER MOTOR CAR CO.,
2240 Michigan-av. Calumet 6920.

USED DODGE BROTHERS' SEDAN. Recent series. Rebuilt and refinished, looks like new. Price reasonable. Also some fine looking used Fords in coupelet, touring and roadster models at low prices. Special proposition for all purchasers during show week. Time Payments. DASHIELL MOTOR CO. Dodge Brothers Motor Cars. 2412 Michigan-av.

SPECIAL SALE—

1917 Jordan 4 pass. coupe, wire wh.	$1,650
1917 H. A. L. 12 cyl., 7 pass., refin'd.	1,250
1917 Premier Foursome 4 pass., like new	1,150
1917 Auburn Chummy roadster, 6 cyl.	650
1917 Jordan touring, 7 pass., refinished	1,450
1916 Chalmers light 6 touring	650
1916 Reo 5 pass. touring	600
1917 Woods dual power coupe, 4 pass.	1,000
1917 Liberty 6 cyl., 5 pass., fine	650
1915 Studebaker, 4 cyl., 5 pass.	250

CHICAGO MOTOR CAR CO., 2313 Michigan. Jordan Distributors. Calumet 6070.

PACKARD 1-35 TWIN SIX, 7 PASSENGER limousine car. Exterior finished in Packard Blue. Interior upholstered in gray cloth. The paint is new and the car has been renewed and is guaranteed. Westinghouse shock absorbers and complete equipment. A car of great durability, $3,000. Ask for complete descriptive bulletin. PACKARD MOTOR CAR COMPANY OF CHICAGO. Michigan-av. at 24th-st. Phone Calumet 7400.

AUTO FINANCE CO. WILL SELL YOU ANY MAKE OF CAR, NEW OR USED, OR PURCHASE SAME FROM ANY DEALER OR INDIVIDUAL ON EASY PAYMENT PLAN. ALSO ADVANCE MONEY ON YOUR CAR, TAKE UP DEALERS' NOTES, AND GIVE EXTENDED TIME FOR PAYMENTS. 224 S. MICHIGAN-AV., SUITE 644 RAILWAY EXCHANGE BLDG. HARRISON 772.

FOR SALE—CASE 4 PASS. COUPE. THIS car is in excellent condition, having just been thoroughly overhauled and refinished; car is equipped with 5 wire wheels, two good tires and just the thing for a physician or salesman; price $400 for quick sale. 4550 Washington-blvd. Garfield 6086.

1917 STEARNS-KNIGHT 4 CYL. 5 PASS. touring, in A1 mechanical condition, equipped with bumper and new Goodyear all weather cord casings, newly painted; must be seen to be appreciated. WESTERN MOTOR CAR CO., Calumet 100. 2431 S. Michigan.

I HAVE A 1917 MODEL D 45 LIGHT 6 Buick touring car. This car is just like new and will sell for $950; ½ cash and balance in monthly payments. Don't fail to see this. 4548 Washington-blvd. Phone Garfield 6086.

NORTH AVE. MOTOR SALES CO., 3301 W. North-av. Dodge Brothers, Studebaker, and Oldsmobile agents. Cash or terms. Albany 483.

FORDS—DODGES—BUICKS 100 other Used Cars to select from. ERWIN GREER AUTOMOBILE COMPANY, 1515-17 Wabash-av. Calumet 4600. Open Sunday.

1916 5 PASS. OVERLAND IN ELEGANT condition, including good tires. This is some bargain if you want a small, popular car cheap. MORTIMER, 1631 Michigan-av. Calumet 1061.

FORD TOURING—WE ARE OFFERING ONE 5 passenger touring car, run 500 miles, $300. OVERLAND MOTOR COMPANY, 1444 Michigan-av. Calumet 7224.

WE TAKE YOUR ORDER FOR ANY MODEL Ford car now and make delivery when you want it. This protects you on present price. CHARLES J. DEMPSEY, INC., 2306 W. Madison-st. West 1846.

1915 BUICK ROADSTER MODEL L 36—REfinished and thoroughly overhauled. If you want a good looking, serviceable roadster, don't fail to see this. $450. 4550 Washington-blvd. Phone Garfield 6086.

1915 4 CYL. STEARNS-KNIGHT LIMOUsine, 5 wire wheels, good paint and tires, in A1 mechanical condition. WESTERN MOTOR CAR CO., Calumet 100. 2431 S. Michigan.

1917 BUICK ROADSTER, MODEL D44—IN excellent condition; car has been refinished and thoroughly overhauled. Looks and runs like new. Price $800 for quick sale. 4550 Washington-blvd. Phone Garfield 6086.

DODGE LATE MODEL, EXTRA TIRE..$560
Oldsmobile "8," fine condition........ 850
Mitchell roadster, 1917, new, near...... 900
HARRY P. BRANSTETTER,
50 East 26th-st. Calumet 5714.

TAXI. Packard 30 town car; new paint; just overhauled; good tires; cheap for cash, or will trade. 1418 E. 67th-st. Hyde Park 6731.

LATE '15 FORD TOURING, DEMOUNTABLE rims, electric lights, batteries, spare tire, chains, speedometer; complete, $200 for quick sale. Call 6340 Dorchester-av.

NOW OR NEVER ON FORD CARS. PRICES probably higher by Feb. 10. RUE MOTOR CO. [on auto row], 2441 Mich.-av. Calumet 7340.

1917 OAKLAND, LIGHT 5 PASS., 6 CYL. touring car; this car is in excellent shape and a genuine bargain; price $650. 4548 Washington-blvd. Phone Garfield 6086.

1917 MODEL D-45, LIGHT SIX BUICK—REbuilt and refinished car; looks and runs like new; will sell cheap; take Ford as part payment. 6047 S. Halsted. Englewood 170.

1917 CHEVROLET—LIGHT 5 PASS. TOURing car, in excellent condition; looks good and a real bargain, $350. 4548 Washington-blvd. Phone Garfield 6086.

BRAND NEW OVERLAND TOURING CARS, model 90; while they last, at cut prices. Used Dept., TENNANT OAKLAND CO., 2447 MICHIGAN-AV.

FOUR 1916 HUPMOBILE LIMOUSINES, 7 pass., can't be told from new; good bank notes or best cash offer; must sell at once. MR. JUNGWIRTH, Calumet 2116.

WE HAVE 9 FORD TOURING CARS, ALL models. These cars can be bought at your own price and terms. 6047 S. Halsted-st. Englewood 170.

1917 STUDEBAKER CABRIOLET, 6 CYL., like brand new, many extras, cheap, or will trade. No reasonable offer refused. Address H N 492, Tribune.

WILL SELL AT A BARGAIN MY 1917 FORD delivery car in good mechanical condition; good tires. Must sell at once. Can be seen at 3261 Fullerton-av.

$325 TAKES CLASSY LITTLE 3 PASSENger Scripps-Booth roadster, 1st class running order. Good tires. ROBINSON, 1436 Wabash.

1917 MITCHELL CLUB ROADSTER, A1 condition, fully equipped; winter sides; bumper; good tires, one spare; reasonable. 2328 Mich.-av. McAlister. Calumet 4468.

HAVE FOR SALE 3 FORD CARS, SLIGHTLY damaged by collapse of roof at my place of business. O. A. SPUIL, 958 Diversey-pkwy., nr. Diversey L sta., Northwestern L.

1917 MAXWELL TOURING, LIKE NEW; good tires; demountable rims; a bargain at $475. 2328 Mich.-av. Campbell. Calumet 4468.

DODGE BROS. USED CARS—ALSO REOS, Overlands, and Elgin; all in good condition. Look at these bargains. 7813 S. Halsted. Vincennes 327.

1918 STEARNS KNIGHT BROUGHAM, 4 pass., 4 cyl., run 25 miles, for $500 less than it cost; sold on account of sickness. SNOW, 1420 Mich.-av. Ph. Cal. 868.

MODEL D-44 6 CYL BUICK ROADSTER. Excellent condition. Accept Ford or Diamonds in trade. Albany 1516. 3123 Palmer-sq.

BUICK CARS— Exceptional line of used Buicks; guaranteed cond. JAMES LEVY MOTORS CO., Buick Agcy., Michigan-av. at 23d-st.

1917 ROAMER, 4 PASSENGER; LOOKS and runs like new. DANIELS MOTOR SALES CO., 1725 Michigan. Calumet 3480.

REO 1913—5 PASS., 4 CYL., GOO CONDItion; no reasonable offer refused. 3722 Southport-av. Lake View 3671.

1917 OVERLAND COUNTRY CLUB, FULLY equipped and guaranteed; sacrifice for cash. 4527 Broadway.

FOR SALE—1917 PACKARD TWIN SIX, 7 pass. touring car; good as new; complete; seat covers; extra tires, etc. Well. 2705.

AUTOMOBILES—ELECTRIC.

REBUILT ELECTRIC CARS. ALL STANDARD MAKES. Reduced prices. Representation guaranteed. ANDERSON ELECTRIC CAR CO., Mfrs. Detroit Electrics. 2416 Michigan-av. Calumet 4789.

RAUCH & LANG RENEWED ELECTRICS are safe buys. You take no chance. Our guarantee protects you. Also Detroits, Woods, and Bakers. Phone for latest prices. RAUCH & LANG-BAKER CO., Calumet 4712. 2349 Michigan-av.

ALL MAKES OF USED ELECTRICS FOR sale or rent. Rent can be applied on purchase price. Fashion Automobile Station, 740 E. 51st-st.

WOODS DUAL POWER CARS AND ALL makes electrics; factory rebuilt; ask for bulletin. WOODS MOTOR VEHICLE CO., 2500 Cottage Grove.

MOTORCYCLES AND BICYCLES.

BELMONT CYCLE CO., 3006 BELMONT-AV. Dayton De Luxe bicycle, easy payments; 2d hand, $5 up. Open evenings and Sundays.

FOR SALE—TWO HIGH GRADE "THOR" motorcycles with rear cars attached; at a bargain. Address G J 549, Tribune.

BICYCLES—NEW 1918 MODELS, ON 30 days' free trial. Trade in your old bike. MEAD CYCLE CO., Washington and Canal-sts.

GARAGES—FOR SALE & TO RENT.

PORTABLE AND PERMANENT BUILDINGS. CHICAGO PORTABLE GARAGE CO., 3053-61 W. GRAND-AV. GARF. 127 SUN.

AUTOMOBILES WANTED.

WARSHAWSKY & CO., 1925 S. State-st. NO OTHER BRANCHES. Largest Car Wreckers in Chicago. Cash paid for old junk or wrecked cars. Phone Calumet 7315. All calls answered immediately. All parts for all cars. Tires and tubes always on hand. For accessories, such as Closed, touring, and speedster bodies. Magnetos, coils, carburetor. Call at 1925 S. State-st.

CALUMET 6116-6117—WE PAY MORE FOR used cars in any condition than any dealer in town. We are not junk men, as we save tires and parts. Tires and parts for all makes of cars. Open evenings and Sundays. Auto Needs Co., 1602 S. Michigan.

WANTED—SERVICEABLE USED CAR FOR cash. We also sell cars on 5 per cent commission basis. No charge for storage. ERWIN GREER AUTOMOBILE COMPANY, 1512 Wabash-av. Calumet 4600.

WE WILL BUY YOUR OLD CAR FOR CASH or trade on any new Buick. Bring in your old car and drive home a new Buick. CHICAGO AUTO SALES CO., Calumet 5726. 1426 Michigan-av.

MONEY TO LOAN ON YOUR AUTOMOBILE —Use your car or store it if you desire. Automobile Storage Co. [Not Inc.] 1140 Conway Building, 111 W. Washington-st. Franklin 3524.

A. WARSHAWSKY PAYS BEST PRICE FOR your car in any cond.; parts for all makes of cars; tires and tubes always on hand. 3227-9 S. State-st. Ph. Douglas 8589.

MONEY LOANED ON YOUR AUTOMOBILE while you drive it. Confidential. Auto Securities Company, 332 S. Michigan-av. Harrison 1350.

WANTED—1917 OR 1916 FORD, WILL PAY spot cash for car in good condition. Telephone or call R. E. O'BRIEN, 332 S. Michigan. Harrison 1350.

PHONE SEELEY 454 IF YOU WANT THE highest cash price for your old model or junk automobile. Calls answered in one hour. Out of town calls same day.

I WANT TO BUY 1917 ROADSTER AT real bargain; April-May delivery at Chicago or Duluth. Address S. KREATZ, Duluth, Minn.

NEED AUTOMOBILES FOR NEW STORE JUST OPENED. RELIABLE AUTO SALES, CALUMET 4226. 1428 MICHIGAN-AV.

HIGHEST CASH PRICE FOR YOUR CAR or money advanced and sell on commission. No red tape. Auto Exchange, 1240 Mich.-av. Cal. 4287.

WILL PAY SPOT CASH FOR 1917 OR 1916 Dodge touring. J. REUTLINGER, 1739 Mc-Cormick Bldg. Harr. 1350.

WE PAY MORE FOR OLD OR WRECKED cars than any other dealer. B. RAY, 3210 Jackson-blvd. Phone Van Buren 654.

CASH FOR USED CARS. BOUGHT, SOLD, and exchanged. Paramount Auto Exchange, 1462 Michigan-av. Calumet 7231.

HIGHEST CASH PRICE PAID FOR USED Fords and other makes. Drive your car to 958 Diversey, near Sheffield.

WANTED—WILL PAY GOOD PRICE FOR used Ford tour. body. Pullman 997. MILLER.

WANTED—1917 OR 1918 FORD TOURING, at once; will pay cash. Ph. Wabash 2626 or Riverside 195 J.

WANTED—1917 DODGE OR BUICK ROADster or touring car at once. E. S. MEYER, 2437 Michigan-av. Calumet 1865.

WANT AUTO IN GOOD CONDITION IMMEdiately; state particulars. Address J 158, Tribune.

CASH FOR THE BEST BUY IN A GOOD fast road car; give year, make, model, and best price. Address J 425, Tribune.

WANTED—GOOD AUTO; HAVE 2 CLEAR lots and cash; describe fully; year, make, model, etc. Address J 424, Tribune.

WANTED—LATE MODEL FORD TOURING car for cash. Phone Superior 657.

CASH FOR '16 DODGE OR SIMILAR TOURing car; no dealers. Drexel 1873.

1917 FORD TOURING OR CHASSIS; BARgain; cash. Address H M 459, Tribune.

WANTED — LIGHT TOURING CAR; WILL pay $200-$300. Address K 157, Tribune.

WANTED—1917-'18 FORD, REASONABLE; spot cash. Lincoln 8633.

WANTED—USED CAR IN TRADE FOR VALuable painting. Address H 521, Tribune.

AUTO ACCESSORIES, REPAIRING.

TRUCK TIRES

32X4.......$31. 36X5.......$44
CHICAGO TIRE CO., 2111 Wabash.
A FEW USED MOTOR TRUCK TIRES.

C. J. HOLDREGE & CO.,
238 E. Illinois-st. Phone Sup. 8896.
Solid or pneum. tires of any size. We will give you greatest value for your money.

BIG BATTERY SALE.
Your junk battery and $11.35 in exchange for a new $27 6-80 Presto battery, starting and lighting. World Auto Supplies, 1308 S. Wabash. Phone Calumet 2472.

FOR SALE—WOTTON AUTOMATIC RECTIfier, type A 30, for charging electric car batteries; practically new. Deer Path Garage, Lake Forest, Ill.

SCORED CYLINDERS, FUSED ELECTRICALly with silver nickel alloy by patent process; same piston fit. L. LAWRENCE CO., 1522 Michigan-av.

IF INTERESTED IN SAVING MONEY ON tires and auto accessories write us your requirements. Auto Tire Sales Co., 1348 Michigan-av.

CARBON REMOVED, 50 CENTS PER CYLinder, by MAHAFFEY, Original Carbon Expert. MAHAFFEY, 3322 South Park-av.

3 USED 35X4½ S. S. NONSKID TIRES, $47.50; also 3 34x4 nonskid, $40. TAILOR, 439 N. Clark-st.

WE WILL OVERHAUL ANY 4 CYL. MOTOR for $15; other work in proportion. 1214 W. Jackson-blvd. Monroe 774.

UTILITY EXHAUST HEATERS, GUAR. $6.50; 30x3½ nonskid standard tires, $10. Landerman, 2116 Wabash-av. Cal. 825.

CLOSING OUT INCLOSED BODIES FOR gasoline cars, $25; bodies originally cost $500. Heerey Machine Works, 916 E. 43d-st.

NEW AND USED AUTO BODIES; REPAIRS and painting. Chicago Coach & Carriage Co., 1223 S. Michigan-av. Calumet 424.

WANTED—FORD TOURING BODIES; WILL pay good price. MARINE, Rand. 2021.

WE PAY $3 TO $5 FOR PRESTO LIGHT tanks. 65 E. Chicago-av. Superior 3886.

3 NEAR NEW 34X4 Q. D. LEE PUNCTproof tires, $50. Cent. 2494.

MOTOR TRUCKS

DIAMOND T 3½ TON TRUCK, BRAND NEW, never been used; will sell at a special low price. BOYLE, 1532 Michigan-av. Calumet 2675.

FULL LINE OF USED TRUCKS, ALL IN A1 CONDITION. GARFORD MOTOR TRUCK CO. [INC.], 23d-st. and Indiana-av. Phone Calumet 5060. Chicago, Ill.

SPECIAL BARGAINS FOR SALE—1½ TON and 2 ton Republic, 5 ton Mack, 6 ton Mogul, with hoist and dump body, and 2 ton Reo. 3132 Wabash-av.

DART QUALITY TRUCKS, 1, 2, AND 3½ tons capacity; ½ ton demonstrator; selfstarter and elec. light; ¾ ton demonstrator cheap. 2949 W. Lake-st. Garf. 6691.

USED TRUCKS, SOME ONLY TWO MONTHS old, with bodies to suit; all prices and sizes; cash or terms. J. A. HENRI, 1702 Michigan-av.

SLIGHTLY USED 2 TON TRUCK, FINE stake body with cab. Low price for quick action. Ph. Monroe 5986. 1333 Carroll-av.

WHEN IN NEED OF A GOOD USED TRUCK, at a price that is right, cash or time, see GEO. SIEGMUND, 315, 31 N. Ada-st.

REAS. OFFER TAKES FORD 1 TON TRUCK, like new, inclosed cab; perf. condition. 1526 W. 22d-st.

HARVEY TRUCKS FOR SALE AND RENT. Salesroom, 1233 Wabash-av. Service stations all parts of city. Drover 9000.

AUTO CREDITS FOR SALE.

FOR SALE — CONTRACT FOR WINTON 6 CYLINDER 7 PASS. TOUR. CAR, 1918 MODEL, OPEN CAR; DELIVERY ON OR ABOUT MARCH 15; SUBSTANTIAL ALLOWANCE TO PURCHASER. INQUIRE ROOM 601 COLUMBUS MEMORIAL BLDG., STATE AND WASHINGTON-STS., OR PH. RANDOLPH 3971.

LEGAL NOTICES.

LEGAL NOTICE OF SALE of Stock.—Notice is hereby given that on Saturday, the 23d day of February, A. D. 1918, the undersigned, as Executor under the will of Mary A. Howell, deceased, will offer at public sale and auction at 10 o'clock a. m., at the door of the old Court House, City of Dayton, County of Montgomery, and State of Ohio, 100 shares of the capital stock of The American Envelope Company of West Carrollton, Ohio, par value $100.00 per share, which stock heretofore has been deposited as collateral security for the payment of a promissory note given to Mary A. Howell, during her lifetime, which said note is now past due and unpaid. Said stock will be sold without reserve to the highest bidder. Terms of sale, cash. The undersigned reserves the right to offer said stock as a whole or in parts and to sell same for the bid or bids aggregating the greatest amount of money.
A. B. BROWER,
Executor, under the will of Mary A. Howell, deceased, Dayton, Ohio.
REUBEN B. HOLMES,
Attorney at law, Dayton, Ohio.

SEWING MACHINES.

NEW AND USED SEWING MACHINES, fully guaranteed; your choice. WHITE SEWING MACHINE CO., 24 W. Lake-st.

BUSINESS CHANCES.

AUTO REPAIR SHOP—FOR SALE—PLENTY of work; cheap rent; long lease. Will sell cheap. 3415 Madison-st.

BACHELOR HOTEL, 14 ROOMS—FOR SALE —Good location; cheap rent. 1620 Belmont.

BARBER SHOP FOR SALE—4 CHAIRS, IN town of 20,000; doing good business; best location in town; drafted; must be sold at once. Address D X 50, Tribune.

BARBER SHOP, CIGARS AND NEWS STORE —Steady trade; $125 weekly; inventory $500; cash quick, $300. Address H M 347, Tribune.

BARBER SHOP—2 CHAIRS, NEAR DOWNtown; rent $20; $25 down, balance payments. PAIDAR CO., 1129 N. Wells.

BARBER SHOP—WANTED—TO BUY, RENT, or manage. Address J 487, Tribune.

BARBER SHOP—3 CHAIRS—FOR RENT— N. W. corner 47th and Prairie-av.

BEAUTY SHOP—MARINELLO, EST. 2 YRS.; rear live, rms.; exc. loc.; rent, genl. eq. reas.; leaving city. M. M. Pendergast, 636 Hohman-st., Hammond, Ind. Ph. 2970 Hammond.

BILLIARD HALL—LUNCHROOM IN CONnection, for sale; well established; $4,500 takes it. Address H M 351, Tribune.

BOWLING AND BILLIARD, business for sale; up to date equipment. A guaranteed money maker. Special reasons for selling. Phone Austin 623 or Austin 2389.

CANDY, CIGAR STORE STOCK, FIXTURES, $79 complete. Bargain. 909 Willow-st. Lin. 5552.

CAPITAL — I WANT A MAN TO INVEST $10,000 to help me finance and advertise a moving picture machine that will have a country and international market. It will and can be used by corporations for their salesmen in selling, and by all educational institutions, as it is used in conjunction with a patented daylight screen; for a man with the required business ability this has unlimited financial possibilities. Address H M 386, Tribune.

CAPITAL—OR MANUFACTURER TO MARket new combination signal and lamp device for automobiles, protecting front and rear; signals protruding through lamps operated by push button on steering wheel. Address C 268, Tribune.

DELICATESSEN, HOME BAKERY, CANDY, Milk, Laundry, Tobacco, Papers—Busy street; old stand. Owner drafted. Your price. Wentworth 5815.

DELICATESSEN AND LIGHT GROCERY, Milk, Papers—Good location; more important interests; price right. Ph. Went. 1321. Address J 556, Tribune.

DELICATESSEN AND LIGHT GROCERY — For Sale—Lifetime opportunity. Inquire H. ELENBOGEN, West Side National Bank.

DELICATESSEN—ONLY ONE OF ITS KIND in locality; five living rooms; brgn. Don't overlook. 6712 S. Halsted-st.

DENTAL OFFICE—FOR SALE OR TO LET— To reliable person. Fully equipped with modern appliances and two expert assistants. Established over five years, with a practice averaging $10,000 a year. Rental reasonable, centrally located in a very good lively Illinois large city. Would consider silent partnership. Owner mustered in the U. S. Army and will leave soon for France. Exceptional opportunity for an honest and efficient man who can furnish references and sufficient sureties, with small amount of money, to keep up the business to its present standard and who will return the equipment as good as received, or its equivalent, on the return of the owner. A $2,000 auto included, optional. Add. E. M. SEYMOUR, or call at No. 1410 Ashland Block.

DRY GOODS STORE—UP TO DATE, CLEAN mdse.; fine fixtures; 6 drawer Nat'l Cash Register; must be sold at once; best reasonable offer. 6201 N. Clark-st.

GARAGE—WELL ESTAB. BUSINESS; NET earnings over $6,500 per yr.; rent $150 per month; owner drafted; must sell at once; price $6,000. Call MR. POWERS between 12 and 1, Cent. 4769.

GARAGE—FOR SALE—EDGEWATER, OR will exch. for Chicago inc. prop. or small farm; price $3,500; rent $150 mo.; 40 car capacity; filled. Address H M 112, Tribune.

GARAGE WANTED—WELL ESTABLISHED; state location, price, and full particulars; owners only. Address T C 82, Tribune.

GARAGE—BARGAIN IF TAKEN THIS month; 31 boarders; rent $100 per month; 12th and 61st-av., Oak Park, Ill.

GROCERY—FOR SALE—ACCOUNT OF SICKness. 6219 S. Aberdeen. Engl. 9387.

HEMSTITCHING BUTTON SHOP FOR SALE —Good opportunity for dressmaker; best business center on the North Shore. Ph. Edgewater 1533 or Sunnyside 3258.

HOTEL, EUROPEAN, 24 ROOMS; RENT, $115, inc. steam heat; lease 5 years; well furnished and clean; clears $150 monthly; price, $1,000, $600 cash required, or will trade. P. H. REED & CO., 127 N. DEARBORN-ST.

HOTEL—EUROPEAN, BUSY IOWA CITY OF 20,000; 70 rooms; steam heat; running water; cheap rent; fine business; price, $7,500. P. H. REED & CO., 127 N. DEARBORN-ST.

HOTEL FOR SALE— EUROPEAN AND AMERICAN. 60 TO 400 ROOMS, CITY AND COUNTRY. John C. Sterchie & Co., 82 W. Washington.

HOTEL—60 RMS., 20 BATHS, 8 PRI. RUNning water; good furn.; splendid loc.; terms. J. E. CHRISTENSEN, 19 S. La Salle.

INVESTMENT—MAN WITH EXECUTIVE ability with $5,000 or more to insure his permanent connection with established business, manufacturing R. R. and power transmission devices, in Chicago; principals only. Address H 128, Tribune.

LAUNDRY—FOR SALE—FULLY EQUIPPED. C. A. BLANK, 261 W. 65th-st. Went. 6872.

LUNCH ROOM $7,500

WILL YOU PAY THE ABOVE AMOUNT FOR A PLACE THAT DOES EVERY MONTH NEARLY $5,000 WORTH OF BUSINESS? RENT $30; FINEST OF FIXTURES AND SPLENDID LEASE; SOUTH SIDE; NO BROKERS. ADDRESS H K 451, TRIBUNE.

LUNCHROOM—FOR SALE—BEST LOCAtion on North Side; all new fixtures; will sell; easy terms to right party. Address K 247, Tribune.

MANICURE SHOP AND BEAUTY PARLOR —Good location; cash will secure an excellent bargain; personal reasons for selling. Address G N 255, Tribune.

MANUFACTURING BUSINESS—FOR SALE— Small; cheap. Owner drafted. Easily clears $50 per week. Wentworth 5815.

MILLINERY BUSINESS — WELL ESTABlished; located conveniently for the better class of trade, in a prosperous West Side suburb of Chicago. Address H 347, Tribune.

PATENT
Or Some Meritorious Product Wanted.
I have the money and am looking to finance a good proposition. Don't ask for interviews until you have given full details by letter, as I positively will not waste any time with curiosity seekers. Address H M 89, Tribune.

PRODUCE COMMISSION BUS.—GOOD EStablished; fine location; Rand. st. market; can secure new lease from 1 to 3 years to right party. Address H M 87, Tribune.

RESTAURANT—GOOD LOC.; GOOD BUS.; across from Stewart & Warner factory; cheap if taken at once. Phone Lake View 9012. 1901 George-st.

RESTAURANT—SMALL, DOING GOOD business, for sale cheap. 2860 N. Clark.

SALOON—LARGE BUSINESS; BARGAIN for quick sale; low rent. 527 S. State.

SALOON—FOR SALE. Address H M 296, Tribune.

SCHOOL STORE—ONLY ONE IN VICINITY; large gram.-h. s. Address H 448, Tribune.

SHOE BUSINESS—ESTABLISHED; MUST sacrifice on account of draft; invoice about $2,200; cash only. 3614 Irving Pk.-blvd.

SHOE REPAIR SHOP—FIRST CLASS; GOOD bus.; must sell at once. 310 Lake-st., Oak Park. Ph. 8265 Oak Park.

WOODWORKING PLANT—COMPLETE, FOR sale. Factory with 18,000 sq. ft. floor space; warehouses with 15,000 sq. ft. floor space. Engine and boiler house, coal sheds and lumber sheds in addition. Plant occupies ¾ of city block; ample room for large lumber yard. Railroad sidings direct to plant and also to warehouse, connecting with C. M. & St. P., C. & N. W., and Soo Line railroads, making best shipping facilities in Wisconsin. This is a running business proposition. No incumbrance of any kind; owner obliged to retire from business. A bargain for quick sale of a paying business. For full particulars address T. O. BUNCH, 1717 Harris Trust Bldg., Chicago.

WANTED—$55,000.
Want private party, banker or trustee, no brokers considered, to invest in a safe, legitimate business. Will give first mortgage on property valued $200,000 as security; no risk. Legitimate investment for trust fund. Address H M 442, Tribune.

EXCEPTIONAL OIL LEASE, 360 ACRES, proven field; eighty barrels production; unusual opportunity to secure property nucleus for big development company; terms of sale attractive; we pay expense of investigation; price $20,000. Curb Oil and Mining Exchange, 315 S. La Salle-st.

HAVE $1,000; WANT TO CONNECT WITH merchandise brokerage concern selling to retail trade; am high grade salesman and executive; state particulars and lines handled; all communications confidential. Address J 177, Tribune.

PROSPEROUS ESTABLISHED BUSINESS combination; tailoring, shoe repairing, and shoe shine shop; beautiful fixtures; long valuable lease. United American Company, 1127 Argyle-st.

WANTED—FOR CASH, GROCERIES, MARkets, cigar, delicatessen, or any other store; quick action; pay highest price. BENDER & CO., 155 N. Tel. Randolph 1435.

FOR SALE—20 ROOM HOUSE; ELEGANTLY furnished; near Lake Shore-dr.; long lease; reasonable rent; bargain. Address F M 289, Tribune.

AN ENGINEERING CORPORATION WILL finance a mechanical invention of merit; confidential; no brokers. Address H K 384, Tribune.

PROMOTOR WANTED—TO COMMERCIALize invention; cleans a barn in a minute; will save enormous sums in fertilizers annually. Address G 479, Tribune.

CAN SELL YOUR BUSINESS ANYWHERE; no publicity; 3 to 10 days; no sale, no fee. BRENNAN, 228 Reaper Block. Kedzie 8252.

"FEDERAL SELLING SYSTEM" WILL SELL YOUR BUSINESS; REFERENCES GIVEN. 30 N. LA SALLE. PHONE MAIN 824.

PAY BEST PRICES FOR STORES OR stocks of mdse., city or country. L. GOODMAN, 230 S. Halsted-st. Haymarket 1121.

WANT TO RENT RESTAURANT OR DINing room, running order. Address H 443, Tribune.

CHOICE MAILING LIST, 3,300 NAMES, Skagit Co., Wash. taxpayers, $10. W. D. GOOD, Mt. Vernon, Wash.

FOR SALE—BARGAIN FOR RIGHT PARTY —Well established tea and coffee route on South Side. Address H M 353, Tribune.

BUSINESS CHANCES.

DISTRIBUTOR WANTED— Large Territory. Profits $15,000 to $35,000 Yearly. Our product sells to motor car owners at an average price of $215. It materially reduces the cost of hauling anything anywhere and is closely allied with the motor truck industry; our product is badly needed and is fast coming into general use and sales will be tremendous; distributor must appoint, supply, and look after dealers and give undivided attention to the business—overhead expenses very small; automobile distributors need not apply, as our business is not a "side line"—we want a man with good general business ability who will use that ability, and to qualify for this opportunity party must have cash or established credit to the extent of $5,000; applications from Illinois, Wisconsin, and states West will receive careful consideration and personal interview will be arranged by addressing W. H. OLMSTED, Sales Manager, Hotel Sherman, Chicago.

YOU CAN'T AFFORD TO BUY OR SELL ANY BUSINESS Until you KNOW all sales and profit possibilities or the danger of loss. Learn requirements necessary to success. KNOW YOUR COMPETITION. Unbiased investigations give you standard rules of profit, mark-up, overhead, turnover, working capital, applied to your line of business or new venture. Fifteen years' success gathering statistics, analyzing business fits us to find out exactly what you must know to make your business successful. Our service is exclusive, confidential. Call at our office. UNIVERSAL RESEARCH SERVICE, Suite 400-410, 508 S. Dearborn-st.

COLONIZATION BUSINESS—FOR SALE— Retail. Here is a bargain to purchase a going business in retailing farming lands near Eagle River, Wis., the potato and dairy section of Wisconsin. We are offering 12,500 acres of good fertile land, good roads, farms adjoining. Office, garage, automobiles, and entire business. Price $12 an acre; terms, $2 an acre cash and $1 an acre every six months at 6% interest. Owners, being heavily interested in western timber, are compelled to dispose of this proposition at once. Write SANBORN COMPANY, Eagle River, Wis.

STARTLING DISCOVERY—MAKES OLD tires new; guaranteed additional 5,000 miles at half the cost of new tires; being used universally in Europe, especially in war zone; practically new in America; makes tires puncture and blowout proof; tremendous war time seller; old established half million dollar corporation wants man with ability to open small plant in Chicago and handle local business; men also wanted in each county in surrounding states; $500 to $3,000 capital required; should make $5,000 to $15,000 annually. Address H 572, Tribune.

AN ILLINOIS CORPORATION, MANUFACturers of merchandise that is entirely taken by the large mail order houses and jobbers under contract, has opening for a man of real business ability to act in executive capacity— a man that can make quick decisions and is capable of realizing that a part of every dollar wasted is his own; $25,000 to $50,000 required; unquestioned trade and commercial references; business profitable. Reply only if you can fully qualify. Address E K 217, Tribune.

I WILL SELL FOR $5,000 MY RECIPE AND right to a standard solution for whipping cream for which a big market can very easily be created among housewives, bakers, and hotels, but due to lack of capital I cannot successfully advertise it as I would like to; but for a man or a few men with sufficient capital the financial possibilities are unlimited. Address H M 348, Tribune.

CHICAGO BUSINESS EXCHANGE. BUSINESSES SOLD, CAPITAL PROCURED, NO PUBLICITY. 743 WEBSTER BLDG., COR. LA SALLE AND VAN BUREN. HARRISON 2990.

PARTNERS WANTED.

PARTNER WANTED—I WANT A PARTner to invest $10,000, to help me finance and advertise a moving picture machine that will have a country and international market; it will and can be used by corporations for their salesmen in selling, and by all educational institutions, as it is used in connection with a patented daylight screen for a man with the required business ability this has unlimited financial possibilities. Address H N 460, Tribune.

PARTNER WANTED — OR WILL SELL; small capital required; rest. and lunchrm.; cook pref.; man or woman. Phone Calumet 3679.

JEWELER OR WATCHMAKER—WITH CAPital and services, to take half or quarter interest in a clean, legitimate, profitable est. bus.; no brokers admitted. 7924 S. Halsted.

HOUSEHOLD GOODS.

FOR SALE—CHOICE PIECES OF FURNIture at low prices; Jacobean oak living rm. rockers, straight chair, table, etc.; choice Teakwood desk, chairs, rockers, tabarets, Japanese hand embroidered screen, tapestry paintings, and floor lamp, reed sun porch furniture, including handsome lamp; also mahogany twin beds, to be sold at once. Wellington 871. 559 Surf-st.

TO BE SOLD FOR CHARGES—SEVERAL lots of unclaimed storage furniture and household goods, everything completely renovated, absolutely sanitary, and practically as good as new. KISSEL BROS. STORAGE, 1031-33 S. STATE, EAST SIDE OF STREET. PHONE KENWOOD 992.

$350 4 ROOM OUTFIT FOR $165, INCLUDing mah. bedroom set; Wm. & Mary dining table, 52 in., 6 ft.; cane high back chairs, cane parlor set, silk loose cushions, etc.; also odd rockers and tables; all new; will separate. O'DONNELL, 54 13th-st., east of Wabash.

$32.00 MAH. 4 POSTER BEDS..............$15.75
39.95 Jac. Wm. & M. Table, 54 in.......24.75
27.50 Karpen Mah. Cane Rocker..........16.50
CHICAGO SAMPLE FURNITURE CO.,
928-932 E. 63d-st. Midway 6411.

LARGE MAHOG. CANE DAVENPORT, chair to match, with loose damask cushions, $80; also genuine leather, Spanish, suite at a bargain. 122 S. Spaulding-av., nr. Madison.

COMPLETE SET OF FURNITURE OF 4 rooms flat to be sold for storage charges at once; practically as good as new. Call at Reliable Storage House, 4049-59 S. State.

FOR SALE—SACRIFICE CONTENTS OF 6 room flat; solid mahogany furniture; oriental rugs, china, etc.; will sell whole or part; no dealers. Kenwood 9594.

FURNITURE — NEW AND SECOND HAND of all kinds; stoves, linoleum, office desks, etc. O. A. Bryant, 711 E. 63d. Ph. Went. 3807.

FOUR ROOMS, COMPLETELY FURNISHED, $137.50; terms, $1.75 week. WEBER'S DEPT. STORE, Van Buren and Clark.

FOR SALE—9X12 ANGLO-PERSIAN AND Wilton rugs, 2 mah. rockers, p. table, mantel clock, flr. lamp, 2 beds. Sunny. 4525.

50 VERY FINE ROCKERS, UPHOLSTERED in velour and leather, $10 each; worth up to $40. 3452 Indiana-av.

BEAUTIFUL FURNITURE 4 ROOM APT., very reasonable. J. I. Glab, 1351 Leland-av. Apt. 3. Tel. Edge. 8162.

ONE ROOM APT., 1312 E. 47TH-ST., APT. 1. Drexel 5762. Call Sunday and eves.

SEVERAL LARGE AND MEDIUM SIZE rugs, exc. condition; piano. Edge. 3861.

BARGAIN—WALNUT CHIFFONIER, BED, etc. 721 Irving Park-blvd., 3d. L. V. 9308.

MUST SELL SEVERAL LOTS OF USED furniture. American Storage, 1434 E. 63d.

FURNITURE FOR SALE—2D APT., 1249 Leland-av.

HOUSEHOLD GOODS WANTED.

ATTENTION— It will be to your benefit to communicate with us before selling your furniture. We have customers willing to pay good prices. M. PARNASS & CO., 106 E. 47th-st. Phone Kenwood 545.

REEBIE AUCTION HOUSE, AUCTIONeers and Appraisers, Members Assn. of Chicago Auctioneers. Pay highest prices for furniture of entire houses or flats. Phone Lincoln 120.

CASH PAID FOR FURNITURE, CARPETS, and stoves. Contents of homes purchased. J. RAUCH, 3421 State. Douglas 7461.

MRS. H. SCHNEIDER, 446 E. 31ST-ST., BUYS FURNITURE, RUGS, BRIC-A-BRAC, ANTIQUES, AND CLOTHING. DOUG. 4740.

THOS. W. PHILPOTT, AUCTIONEER AND Appraiser—Entire furnish. of houses and apts. bought or sold on comm. Went. 7982.

WANTED—FURNITURE FOR 4 OR 5 RMS.; will pay cash. Phone Drexel 7888.

HIGHEST PRICES PAID FOR FURNITURE, stoves, rugs, etc. WEBSTER, 1660 W. Madison. Phone Superior 4515.

L. GOODMAN, 2315 S. STATE-ST., BUYS RUGS, BRIC-A-BRAC, AND CLOTHING. PHONE CALUMET 1288.

ORIENTAL RUGS PURCHASED AT HIGHEST CASH PRICES. PH. DREXEL 8044.

LEASEHOLDS.

FOR SALE—LEASEHOLD OF A BEAUT. 6 rm. apt., including entire furn., on one of the most beaut. blvd.; parlor, din. rm., 3 bedrms., kitchen, 2 porches, 2 rms. rented by high grade people; excl. trans. "L" and surf. Will sacrifice. Cash or terms. Ph. Albany 1604 or 6843.

LEASEHOLD FOR SALE—71 ROOM HOTEL, nicely furn.; steam heat, elec., h. c. water; all light rooms; always filled; will sell reas. on account old age. Hotel Madison, 1230 Madison-st.

FOR SALE—ROOMING HOUSE; ROOMING and housekeeping; clearing $75 mo.; best location; price $500. 1015 S. Wabash.

TEN ROOM HOUSE; NICE HOME, GOOD inc.; splendid loc.; best incl.; terms. J. E. CHRISTENSEN, 19 S. La Salle-st.

10 ROOM HOUSE, WELL FURN., FILLED, $375; steam; res. dist.; rent $50. 639 Wellington.

16 RM. HOUSE, DEARBORN, N. OF CHIav.; stm., well furn.; all rented; will sacrifice. CORCORAN, 800 N. Clark-st.

MODERN 8 ROOM APT., WELL FURN.; 6 rooms rented; good income; excl. trans.; reas.; no dealers. 419 E. 45th-st., 3d.

CHICAGO BUSINESS EXCHANGE CAN sell your place. 743 Webster Bldg., cor. Van Buren and La Salle. Harrison 2990.

FOR SALE—LEASE, FURN. 10 ROOM HSE.; rent $40; inc. $137. Address H 330, Tribune.

SEE WM. LANGE & CO., 704 N. DEARBORN. Honest deals. Est. 1908. 500 rooming houses, hotels, and flats to choose from.

CRESCENT-PL., 834, 3D—MOD. BLDG.; 8 rms.; elegant furn.; good income; Sher. ex.

PLUMBING, HEATING & FIXTURES.

PEOPLE'S PLUMB. AND HEAT SUPPLY CO., 490 Milwaukee-av. 461 N. Halsted-st. Branch 2709 W. 22d. Wholesale prices to all. Write for circular. Haymarket 1018.

BARGAINS IN BATHTUBS, CLOSETS, Lavatories, Sinks, and Heating Plants. SHANE & COMPANY, 3300-3400 Wentworth-av. Drover 409.

ONLY HOUSE SELLING GUAR. PLUMBING, heating supplies direct. Send for catalogue. T. B. Karol, Kedzie, cor. Polk. Kedzie 9440.

MUSICAL INSTRUMENTS.

SPECIAL SHOWING OF USED PLAYER PIANOS

During the holiday season we acquired many fine used player pianos, taking them in part payment on Steinways, Lyon & Healys, and Pianola pianos.
All are in splendid musical condition, with most effective player actions.
We offer them at attractive prices.
A few examples of our stock are here listed:

Washburn 65-88 note player piano, oak, mission design
Chase & Baker player piano, mahog.
Kranich & Bach player piano, mahog.
Estey player piano, mahog.
Melville Clark player piano, mahog.
Krell Auto Grand player piano, mahog.
Henry F. Miller player piano, mahog.
Krakauer Bros. player piano, 65-88 note, mahog.
Baldwin player piano, mahog.

A substantial selection of musical furnished free.
Preferred terms may be arranged.
Monthly payments as low as $10 month.
Scores of used pianos, $75 and up.
New pianos, $175 and up.

LYON & HEALY,
WABASH-AV., AT JACKSON-BLVD.

SOME UNUSUAL BARGAINS IN PIANOS AND PLAYERS of the better grade. Small mahogany grand. Choice of refinished walnut Knabe upright, refinished mahog. Chickering upright, refinished mahog. Steinway, col. style, Fischer player, 88 note, mahog., like new, Sterling player, 88 note, mahogany, Twitchell player, 88 note, mahogany, Stohlman player, 88 note, mahogany, Weber Parlor Grand, fine tone, Twichell Circassian Walnut Grand, like new, Mason & Hamlin small grand, beautiful tone, refinished, like new, Choice of Knabe, Steinway, Sterling, Kimball, Twichell, Emerson, Wadsworth, and others, some almost new. Choice of 15 pianos. Choice of 10 pianos. Choice of 4 pianos. Choice of 4 pianos.
J. O. TWICHELL,
332 S. Wabash-av.,
Near Van Buren.
Home of the Sohmer Cupid Grand and the old Reliable Emerson Pianos. Established 1879.

THIS MONTH WE ARE MAKING A special showing of grand pianos for spot payments. Prices on new grands from $485 up. Terms: $20 cash and $10 monthly. We invite inspection of these attractive instruments.
ADAM SCHAAF,
319-321 S. Wabash-av.,
Bet. Jackson and Van Buren.

USED STEINWAY UPRIGHT PIANO, Equipped with latest 88 note player mechanism. Mahogany finish, plain panels, refinished like new; splendid tone; including bench, 24 rolls of music and roll cabinet; price $500; terms to responsible party.
ADAM SCHAAF,
319-321 S. Wabash-av.,
Bet. Jackson and Van Buren.

ADAM SCHAAF PIANO—WE ARE ESTABLISHED IN CHICAGO SINCE 1873. Our prices are the lowest for pianos of quality. You deal direct with the makers.
ADAM SCHAAF,
319-321 S. Wabash-av.,
Bet. Jackson and Van Buren.

FOR $20 YOU CAN BUY IN OUR WAREhouse B and up to date talking machine, floor cabinet size. This instrument is colonial in model and plays every record and also has the other latest improvements, and it includes without charge the 2 jewel needles and 28 selections. Inquire at Warehouse B, 873 N. State-st. Open evenings.

$20 CASH WILL BUY A LARGE CABINET talking machine, slightly used. This machine stands 42 inches high and plays any record; it includes two jewel needles, enabling you to play Pathe and Edison records; also 28 selections of records, and we will deliver free of charge. Call at BEDAL BROS. STORAGE, 3956 S. State, day or evenings.

$100 EACH—YOUR CHOICE OF 10 GOOD upright pianos. All standard makes and guaranteed.
ADAM SCHAAF,
321 S. Wabash, bet. Jackson and Van Buren.

ENTIRE LOT OF PHONOGRAPHS IN STORage to be sold cheap. Machines play all records. Delivered free. Free records and needles. City Storage Co., 4100 S. State-st. Open evenings.

MASON & HAMLIN UPRIGHT PIANO, thoroughly overhauled; fine tone; $135; payments or cash. ADAM SCHAAF, 321 S. Wabash-av.

FOR SALE—AT GREAT BARGAIN, SOLO Apollo combination electric player piano. MRS. CRITES, Hotel Grand. Phone Kenwood 5200 eve.

BEST CASH OFFER TAKES PLAYER PIano, rolls, 2 benches, mahog. lamp to match; practically new. Address G T 54, Tribune.

A GOOD TONED UPRIGHT PIANO, MADE by Vose & Sons, $28; payments if responsible. Inquire at Warehouse B, 873 N. State-st. Open evenings.

CLOSING OUT ALL USED PIANOS AND talking machines; good pianos, $45, $60 and $75; large talking machine, $18. Nelson Piano Co., 740 E. 47th-st.

FOR SALE—BY PRIVATE PARTY, RARE Steger Upright piano, good condition; very cheap. Phone Hyde Park 2955.

USED PIANO BARGAINS. KRANICH & BACH, 235 S. Wabash-av., 2d floor.

MASON & HAMLIN, $145; HACKLEY, $115; fine oak piano, $150. CARL ANDERSON, 36 So. State-st., Rm. 1224. Cent. 202.

STARCK, 210 S. WABASH-AV., USED BABY Grand piano; mahogany case; like new; $375; terms to suit.

SECOND HAND UPRIGHT PIANOS, $35, $60, $75, $85, $95 each. Schultz Piano Co., 1540 W. Madison-st., corner Ogden-av.

ANGELUS PLAYER PIANO DEPARTMENT, MAIN FLOOR. GEO. P. BENT CO., 214 S. WABASH.

SACRIFICE BRAND NEW $215 VICTROLA, 127 N. Dearborn-st., Room 1536.

INSTRUCTION.

FRENCH STUDIO, 1703 TOWER BLDG. Tel. Randolph 1147, is known as the best school in Chicago where one may learn to speak French quickly and well. Its system of instruction is based on conversation arising from the exchange of varied impressions; a large part is left to improvisation. Day and eve. sessions. Classes constantly forming.

CHRISTENSEN SCHOOLS TEACH RAGTIME piano, pipe organ, ukulele, vocal, dancing. 20 E. Jackson-blvd. [Harr. 5670]. 524 Kenmore-av. [West 1311]. 3117 Logan-blvd. [Albany 3167]. 718 W. 63d-st. [Englewood 3453]. 1010 Belmont-av. [Lake View 604].

FRENCH STUDIO, 1703 TOWER BLDG. Tel. Randolph 1147. Special course for people who have to learn French in a hurry.

BANJO, MANDOLIN, GUITAR TAUGHT. CLAUD C. ROWDEN, 1022 Masonic Temple.

BOXING TAUGHT, PRIVATE. PROF. WM. O'CONNELL, Room 201, 219 S. Dearborn.

PIANO TEACHER CALLS DAILY—RAPID progress; $25 mo. Kenwood 6034.

PRINTING MACHINERY & SUPPLIES.

FOR SALE—JOB PRINTING PLANT; 10X15 Golding, motor, cutter, type, etc. 1015 N. Mansfield-av. Phone Columbus 2351.

TERMS OF SUBSCRIPTION OF THE TRIBUNE

Orders for mail subscriptions must be accompanied by remittance to cover.

Postage paid in the United States (outside of Chicago and suburbs), Canada, and Mexico.

Daily without Sunday, one year, $4.00; six months, $2.00; three months, $1.25; two months, $1.00; one month 50 cents.

Daily, with Sunday, one year, $8.00; six months, $4.00; three months, $2.50; one month, $1.00.

Sunday only, one year, $4.00; one month, 50 cents.

Canadian subscribers ordering the Sunday edition without daily are charged 20 cents a month extra for postage. Give postoffice address in full, including county and state. Remit by express money order, draft, or in registered letter, at our risk, to The Tribune company, publisher.

CITY RATES.
Daily only, one month..........
Daily and Sunday, per month..........
Sunday only, per month..........

NEW YORK—251 FIFTH AVENUE.
WASHINGTON—40 WYATT BUILDING.
SAN FRANCISCO—742 MARKET STREET.
LONDON—3 REGENT STREET, S. W.
PARIS—12 BOULEVARD DES CAPUCINES.
BUENOS AIRES—LAVALLE 341.

MEMBER OF THE ASSOCIATED PRESS.
The Associated Press is exclusively entitled to the use for republication of all news dispatches credited to it or not otherwise credited in this paper and also the local news published herein.
All rights of republication of special dispatches herein are also reserved.

ADVERTISE IN THE TRIBUNE